Telephone—EV 3-4111
11.30 p.m. to 8 a.m.
Editorial EV 3-4509 or EV 3-8309
Circulation . . . . EV 3-0725
Sports . . . . . EV 3-7000

The Daily Colonist.

Vancouver Island's Leading Newspaper Since 1858

Forecast: Cloudy, Sunny Periods
(Details on Page 2)

No. 218—102nd YEAR | VICTORIA, BRITISH COLUMBIA, THURSDAY, AUGUST 25, 1960 | 10 CENTS DAILY 14 CENTS SUNDAY | 32 PAGES

Chips Down U.S. Brass Tells Cuba

By United Press International

The three top United States officials warned Cuban Premier Fidel Castro Wednesday that the nation would use all the means at its command to keep him from spreading Communism in the Western Hemisphere.

President Eisenhower declared that if "the chips are finally down" the U.S. will be free to invoke the Monroe Doctrine or take other independent action to prevent Communist domination of Latin America.

Vice-President Nixon, the Republican presidential candidate, said the U.S. could topple Castro's revolutionary government "any time" it desired with military and economic might.

Secretary of State Christian Herter called on other nations in the hemisphere to condemn Red intervention in Cuba and rebuke Cubans for tolerating such intervention.

In Havana, Premier Castro kept up his steady barrage of attacks on the United States. This time, in a vitriolic two-hour speech, he branded the U.S. as "an enemy of humanity." He added to this insult his official blessing to a Communist - dominated women's organization.

The U.S. Senate backed up the words of the nation's leaders by passing legislation allowing the president to cut off aid to any nation sending arms to Castro's forces.

WASHINGTON (AP)—Downfall of the 30-year role of Dominican dictator Rafael Trujillo was predicted Wednesday by Douglas Dillon, acting secretary of state. The United States joined other hemisphere nations in plans aimed at isolating the strong man and driving him from power.

The plans were drawn up by the Organization of American States, now meeting in San Jose, Costa Rica. Canada is not a member of the OAS and there was no indication of whether Canada would support the OAS call.

Dillon called Trujillo a tyrant, torturer and murderer.

SAN JOSE (Reuters)—Foreign Minister Miguel Moreno of Panama Wednesday night called on Western Hemisphere countries to condemn any and all Soviet efforts to meddle in the hemisphere.

Jail Seeks More Files

OLYMPIA, Wash. (AP)—The state penitentiary has ordered another supply of files, chisels, drills and other tools.

Lawrence Delmore, state supervisor of adult correction, said many of the tools are worn out in the industrial shops but a lot of others "just disappear."

Sub Threat Rated High In Pacific

PEARL HARBOR (UPI) — The retiring commander in chief of the Pacific fleet Wednesday warned that another Pearl Harbor is always possible and said that the greatest threat to peace in the Pacific is the Communist submarine fleet.

Adm. Herbert G. Hopwood said, however, that the chances of preventing another sneak attack are much better than they were on Dec. 7, 1941, and that he is satisfied that everything possible is being done to protect the United States against such an attack.

The admiral retires on Aug. 31 after 44 years of service and is being replaced by Adm. John H. Sides.

Hopwood told his last press conference that he was "very proud" of the Pacific fleet which, he said, is eternally alert to Communist aggression in the Pacific.

"We are all very happy" the admiral said, "at the progress being made by our allies in the western Pacific."

Face-Lifting for Fall

Spruce up and clean up operations are underway at Victoria University in preparation for the opening early next month. Here workmen are scraping loose mortar from the clock tower prior to applying a new finish coat.—(Robin Clarke photo.)

Jungle Feuding Rings Canadians

Polaris First Again

LOS ANGELES (AP) — A Polaris missile was ignited under water for the first time Wednesday after being launched from a tube on the ocean floor.

Orsova Faces Strike

VANCOUVER (CP) — Members of the crew of the 29,000-ton Orient liner Orsova decided Wednesday to hold a strike vote enroute to Honolulu after a local official of the Seafarers' International Union urged them to join a worldwide wildcat strike of British seamen. (See also Page 6.)

Rod Heinekey, port agent here for the SIU, a North American union, had called on the men to stage a 24-hour walkout here in sympathy with striking seamen in Britain.

He said his union had no interest in the strike, but wished to present the case for the British strikers.

Judge Evens Score

TRENTON, N.J. (AP) — A magistrate told a lawyer Wednesday to spend more time in his office and less on the golf course.

When lawyer Maurice Ross complained that a client was kept in jail overnight and he wasn't notified, Magistrate Michael Travers said he should stay in his office "instead of attempting to show your prowess on the golf course."

It turned out the lawyer had beaten the judge at golf Tuesday.

Tourists Set U.K. Record

LONDON (Reuters) — A record 656,000 tourists visited Britain during the first six months of 1960—an increase of 20 per cent over the first half of 1959, the British Travel and Holidays Association said Wednesday.

COMMISSIONER C. W. HARVISON
. . . 'resentment to law'

★ ★ ★

Emergency Airlift Alert Expected

LEOPOLDVILLE (CP)—Canadian members of the United Nations force in the Congo may be in danger as a result of a movement of Congolese troops into Kasai province where bloody tribal fighting parallels the growth of a secessionist movement.

Main concern of Canadian army officers, said a high Canadian source here, is how to get the con-combatant Canadian signalmen out of danger in the event of trouble in any of their out-of-the-way stations.

The Congolese troops streaming into Kasai are loyal to Premier Patrice Lumumba, who has vowed to keep the Congo intact, and there was speculation that the operation in Kasai, east of Leopoldville province, may presage an invasion of rebellious Katanga province, farther east.

TROOPS AIRLIFTED

More than 600 Congolese troops have been reported airlifted into Kasai since the operation began Tuesday night.

The Canadian officers feel Lumumba's soldiers are unreliable, could not be controlled by their officers in the event of trouble, and should be disarmed and trained from scratch.

AWAIT PLANES

Canadian officials are said to be looking forward to the arrival of four Canadian Caribou planes which would be available for any rescue of Canadian signalmen, who are being posted in small detachments at regional UN force command posts.

Advance parties of Canadians already are in Coquilhatville, Luluabourg, Stanleyville and Elisabethville.

CHARGES DENIED

Meanwhile, the UN force's eastern command in Elisabethville declared Wednesday night that it "emphatically denies the charges of improper conduct" made against Mali troops serving under the UN in the Katanga town of Albertville.

Premier Moise Tshombe of Katanga has claimed that Mali troops mutinied and "collaborated with local troublemakers" during Tuesday's demonstrations.

TUNISIANS KILLED

Tunisian troops of the UN force are nominally in charge of restoring order in Kasai. The UN announced two weeks ago that the Tunisians had suffered a half-dozen casualties — two dead and four wounded — under attack by tribesmen.

SECESSIONIST

Lumumba is acutely concerned over the secessionist campaign of Albert Kalondji, a one-time nationalist associate. Kalondji, wooing the Balubas, proposes to make a separate territory of the diamond-mine area of Kasai and link it with copper-rich Katanga.

LEOPOLDVILLE (Reuters) —The 574-man Mali contingent of the United Nations' Congo force will remain in this country, UN officials said yesterday.

The Mali force had asked to be withdrawn and sent home after the weekend breakup of the Mali Federation.

OTTAWA (CP) — Canada will participate in a 15-nation advisory committee on the United Nations operation in the Congo, Prime Minister Diefenbaker announced yesterday.

Police Fight Brutal Boom

By TERRY HAMMOND

The Canadian crime rate is increasing seriously and crimes of violence are mounting faster than any other, Canada's top Mountie told The Daily Colonist last night.

Commissioner C. W. Harvison, here on a regular inspection, said he and the heads of other national police forces the world over have noted a high rate of increase of "vicious-type crimes, like hold-ups and beatings," but that the cause has not been pinned down. (See also Page 17).

'NO IDEA'

"We have no idea why these crimes are occurring in greater frequency, no idea at all."

The commissioner, who was in command of the RCMP's E Division with headquarters in Victoria until 17 months ago when he moved to Ottawa and became chief of the entire force, said the general acceptance of law seems to be diminishing.

FINDS RESENTMENT

"There seems to be almost a resentment to obey the law," he added.

To make matters more difficult for the police, he pointed out, organized crime is resorting more and more to the use of modern rapid transport and instant communications in perpetrating its deeds.

FIRE WITH FIRE

In order to combat the crime increase, said the commissioner, police forces must make greater use of the same methods and act in more frequent consultation with foreign police forces — and with Interpol.

He said that Canada's narcotics problem is not increasing in seriousness at any perceptible rate and said its importance as a social problem affecting less than 4,000 Canadians, and as an element of crime, "has been overplayed."

SCAPEGOATS

Drug addicts, he stated, are held responsible for many crimes which they did not commit.

He said he believed that Canadian highway tolls justify the strictest enforcement of driving laws and endorsed the use of ghost cars and fully-concealed radar traps in order to catch offenders.

CRICKET OUT

Catching speeders, he said, "used to be considered a sort of game of cricket—but it is no longer a game of cricket."

He recalled that during the period he commanded the RCMP's E Division, which covers all of B.C., rigid enforcement of traffic laws successfully checked a mounting toll of highway accidents.

LADIES?

Asked if the successful use of women policemen in Toronto, Ottawa and Vancouver might result in scarlet-tunicked lady "Mounties," he said no such move was under consideration.

"Don't you get me in trouble with the ladies, now," he admonished a reporter.

"It is just that there is no need for policewomen on the national scene at the present time."

Jet Plane Stick-in-Mud

VANCOUVER (CP) — A CPA jet-prop Britannia was stuck in the mud at International airport Wednesday when a wheel went off the runway. It was expected to be freed later in the day.

Bus Plunge Wipes Out 51 Students

SAO PAULO, Brazil (AP)—Fifty-one students, 15 to 20 years old, were reported killed Wednesday when their bus plunged from a bridge into the Turvo River, 350 miles west of Sao Paulo.

Train Skids Before Jump

INDIANA HARBOR, Ind. (UPI)—An 11-car New York Central passenger train speeding at 80 miles per hour with 130 passengers aboard jumped the tracks Wednesday and at least 20 persons were injured.

The Cleveland - to - Chicago train skidded half a mile, tearing up the tracks, before coming to a halt. Four of the passenger cars ended up at a tilt.

Cause of the derailment was not known. Two diesels and seven cars were derailed, leaving four cars still on the tracks.

$35,000,000

Public to Help Pay Rail Wage Hike?

OTTAWA (CP)—A wage boost of about $35,000,000 a year for 118,000 Canadian railway workers was proposed Wednesday by a federal conciliation board that openly hinted the public purse should bear part of the extra wage bill.

Mr. Justice J. V. Milvain of Calgary and David Lewis, national CCF president nominated by the 15 "non-op" unions, recommended a three-phase increase of about 14 cents an hour over a two-year contract.

If extended to all workers, the wage bill for the CPR and CNR would be about $51,000,000. They are almost certain to reject it.

Union spokesman Frank Hall indicated a favorable reaction—even though 14 cents is only about half what the non-operating workers wanted.

Increases would be two cents retroactive to Jan. 1, five cents on Sept. 1, and four-per-cent next May 1, making the average hourly earnings $1.91 by next May.

Montreal lawyer Philip Vineberg, railway nominee, opposed any pay increase but supported the board in rejecting a railway bid for a 10-cent charge on handling check-off of union dues.

Both reports felt payment of the wage boost must be linked with some form of government aid or a thaw in the current freight-rate freeze.

Bennett Heckler Promised Job

PRINCE GEORGE (CP) — Premier Bennett promised to do his best Wednesday night to get an unemployed man a job.

The unidentified young man, sitting in the front row at the premier's campaign meeting, jumped up at question time and asked: "What are you going to do about unemployment in this town?"

The premier said his first thought was to help the poor and to create jobs.

No other government had let as many contracts on a per capita value basis. No stone had been left unturned. But tight money was a hindrance and so was criticism of government development plans.

"Will you get me a job?" the young man persisted.

"Yes, give us your name and we'll do our best to get you a job," said Mr. Bennett. (See also Page 31.)

Error, Winds Ruin Jump; 37 Injured

FT. BRAGG, N.C. (UPI) — Military officials Wednesday blamed turbulent winds and a navigational error for causing 37 paratroopers taking part in a massive jump to receive injuries from falling into wooded areas.

Eighteen paratroopers were taken to hospital as a result of being blown into trees during the mock combat exercise.

A C-119 troop carrier from which most of the injured jumped flew off course because of a navigational error. Only 20 of the 320 men in eight troop carriers actually landed in the drop zone.

If Weather Right

Hydrofoil Ferry Flying To Bellingham Today

ASTORIA, Ore. (AP)—The hydrofoil Flying Fish, here for the last few days for repairs, will leave for Bellingham, Wash., today, if the weather is favorable, said one of the boat's officers Wednesday.

The officer said he expected it would take about 15 hours for the Flying Fish to skim along the coast and across Puget Sound to Bellingham.

The hydrofoil will be used as a ferry across Puget Sound in the near future. Victoria is included in its ports of call.

Live Polio Killer Approved in U.S.

WASHINGTON (UPI)—Twenty-five years of research on polio have been vindicated by government approval of Dr. Albert Sabin's live polio vaccine for use in the U.S.

Sabin, 56, a University of Cincinnati professor, has fought for years to convince U.S. authorities of the safety and effectiveness of his vaccine. Many foreign countries, notably Russia, have reported successful use of Sabin vaccine for two years.

The U.S. yesterday said it will licence pharmaceutical laboratories to manufacture his vaccine as soon as they meet certain technical requirements. Mass production was not anticipated before the fall of 1961.

Sabin vaccine's main advantage over Salk vaccine, in use since 1955, is that it is taken orally, either in liquid or tablet form, rather than injected.

Polio Kills 59 in Japan

TOKYO (Reuters) — Welfare ministry officials said Wednesday an outbreak of poliomyelitis in Hokkaido, northern Japan, has taken 59 lives since it began in June. Eight hundred cases—mostly in children under five—have been recorded.

50 Survive Plane Crash

SYDNEY, Australia (UPI) —A Qantas airliner with 50 persons aboard crashed on takeoff last night at Port Louis, Mauritius, but there were no fatalities.

Church Smears Worst in U.S. History

NEW YORK (AP) — Evidence was reported piling up Wednesday that circulation of religious smear material in the current campaign may exceed that of any presidential contest in the U.S. (See also Page 2.)

"The circulation of rabidly anti-Catholic material already is many times greater than we've ever seen it," said Bruce L. Felknor, executive director of the fair campaign practices committee.

"We think at this point there is a substantial danger that the campaign in 1960 will be dirtier than it was in 1928."

That was when Democrat Al Smith, a Roman Catholic, was defeated by Republican Herbert Hoover, a Quaker. Again this year, a Roman Catholic Democrat, John Kennedy, is running against a Quaker, Republican Richard Nixon.

Don't Miss

Religion an Issue Ike Concedes (Page 2)
★ ★ ★
Chinese Minister Arrested by RCMP (Page 3)
★ ★ ★
Room at the Top In Ottawa Jobs (Page 5)
★ ★ ★
Producer Carrying Palms to Hawaii (Page 7)
★ ★ ★
Gay, Colorful Scene As Olympics Open (Page 10)

U.S. Pianist Drops $8,000 in Red Plate (Names in News, Page 15)
★ ★ ★
King Fisherman (Page 28)
★ ★ ★
Television Not Alone In Debauching Taste (Crosby, Page 30)
★ ★ ★

	Page
Bridge	26
Comics	30
Crossword	26
Financial News	13
Garden Notes	30
Social	18, 19
Sport	10, 11
Theatres	31
Television	21

ALL ABOARD

With G. E. Mortimore

(Reprinted from All Aboard of Feb. 14, 1958)

ONE of the five greatest pleasures in the world is a hot bath. I forget what the others are. But the makers of plumbing gear don't want people to be happy. They feel that enjoyment is bad for the character.

The makers have deliberately built discomfort into their bathtubs by reducing them in size.

"We've clipped another six inches off the 1961 model, sir," the vice-president in charge of design tells his boss.

"Good going, young man. I've had disturbing reports that some of our customers are able to stretch out in the new models and, except for a minor crick in the neck, actually have a happy relaxed bath."

* * *

"Not unless they are midgets, sir. Nobody over four feet, two inches could possibly stretch out in one of our tubs. I personally test-bathed both the Ironmaiden standard model and the Sputterfire two-tap shower convertible. And I have the scars to prove it."

"Your neck's in a cast, eh?"

"Clonked it on the tap in test-reaching for the soap, sir. While I was sitting back in the Ironmaiden tub, I had a distinct sense of well-being for two or three minutes. 'No matter what it costs,' I said to myself, 'this situation will have to be put right.' And it was then that the idea hit me, sir."

"What idea?"

* * *

"We've been too timid in our designing, cutting off four inches in length one year, six inches the next. After all, we're still leaving the customer room to sit down. How about a truly revolutionary design for next year?"

"You mean . . . ?"

"Yes. A 14-inch tub. A tub in which the bather is forced to stand. It'll put us at the forefront of the entire industry."

"Humph. Listen, my boy. You're full of enthusiasm. You remind me of myself when I came into the industry, in the days of the antique seven-foot bathtub. Look what we've accomplished since then, by way of discomfort, eh?

* * *

"But we must make haste slowly. The 14-inch tub will come in time. But we must soften the public up for it, first."

"I understand."

"Good. I tell you what you can do. Have your men run you up some plans for a 24-inch bathtub. Aha! That's the best creative idea I've had this year."

"I'll turn on the hot water for the short tub, sir, and stop when someone hollers 'Ouch!' "

"That's the spirit, my boy. Stick with me and try to use your initiative, and you'll be chairman of the board one day."

Nurses' Parade Invitation to Fair

Student nurses, in fancy dress, will ride in a motorcade through downtown Victoria Friday evening to boost their outdoor Mardi Gras on the Fort Street lawn of Royal Jubilee Hospital the following day.

The fund-raising fair, first of the annual events to be held outdoors, will be open to the public Saturday from 11 a.m. to 6 p.m. Proceeds will go towards equipment for the nurses' residence and a travel fund for members of the B.C. Student Nurses' Association who attend association meetings in Vancouver.

The motorcade will start at 7.30 p.m. Friday from parking lot next to the legislative buildings and drive through downtown streets to the Jubilee Hospital. It will consist of several convertibles decorated with banners.

On Saturday, booths with refreshments and games will be set up and a program of entertainment arranged. For children there will be pony rides, among other attractions.

Patient RCMP Stake-Out Pays Off

MONTREAL (CP)—A police watch on a baggage locker at Windsor Station paid off with seizure of $25,000 in counterfeit Canadian $10 bills and arrest of two suspects.

It was the latest development in a 2½-month investigation by RCMP officers into a ring of counterfeiters operating in the Montreal area.

Arrests and seizure followed hours of surveillance by RCMP officers acting on a tip from an Ottawa source.

The bills were "near perfect copies," police said.

Baby Buried To Learn

JACKSONVILLE, Fla. (UPI) — Police rushing to check complaints that a mother was burying her baby alive found an 18-month-old boy waist deep in sand yesterday.

They reported that no harm was intended even though the child had been stuck in the sand for an hour and was crying loudly.

The mother explained "the old folks" told her that if she would bury the child in sand to his waist he would use his legs in trying to get out and so learn to walk.

Chest Signs Up For Test Drive

Red-feather "wings" were issued yesterday to 22 members of the Victoria Chapter, Canadian Life Underwriters, who will pilot a test campaign for the Community Chest.

The CLU members, with John Daniel as their chairman, were briefed yesterday by Chest campaign chairman Bernard Van Aggelen and Mr. Daniel on their mission of the next month: to test campaign techniques and demonstrate what can be achieved when labor and management join in well-organized support of community service.

From now until Sept. 12 they will organize and train canvassers in 22 firms which have agreed to participate in the test campaign. From Sept. 12 to 23 the canvassers will go to work, and the goal will be to have all the firms set a pace for the community to follow — "At least a plaque award for every one before the opening of the regular campaign" at the end of September, Mr. Daniel said.

"If working people use the yardstick of one day's pay for the Community Chest, we should have absolutely no difficulty making up the $350,000 we need," Mr. Van Aggelen said. And because of unemployment, "the full $350,000 obviously is going to be needed."

Ike Sees Issues

Religion, Yes Benson, No

WASHINGTON (UPI) — President Eisenhower said Wednesday that Democrat John Kennedy's Catholic religion will be a presidential election issue in some parts of the country—even though it shouldn't be.

The president said he never would agree a man's religion was a "legitimate" political issue. But he wasn't "so naive" that he didn't think it would influence votes in certain sections because of the strong emotional convictions involved.

FARM PROBLEM

He also accused the Democrats of playing politics with the farm problem and of trying to "crucify" Agriculture Secretary Ezra Benson.

Asked about Kennedy's recent criticism of Benson, the president bluntly said that anyone who blames the "acute" farm problem on Benson or the Eisenhower administration is distorting the facts "for political purposes." He said he had been trying for 7½ years to get new farm laws.

ACKNOWLEDGED

On a non-political issue, the president defended his decision to "plead guilty"—as a reporter put it—for U-2 pilot Francis Powers. The administration acknowledged before Powers' conviction in Moscow that his plane was on a reconnaissance flight.

The president said that if the government had repudiated Powers, it would have made him appear to be an "adventurous fellow" who designed, built and flew the plane for no reason. He said this didn't make sense to him.

Listing the major issues of the political campaign, he cited the farm problem and a GOP insistence on "fiscal responsibility."

He also said conduct of foreign policy apparently was going to be a "very important" issue despite his belief that "politics ends at the water's edge."

Harold Winch
M.P.
PAT THOMAS
at the
DOUGLAS CCF HALL
THURSDAY
Aug. 25th at 8 p.m.
Friends, Critics, Questions Welcome
Inserted by the Saanich CCF Campaign Committee

Record for Courses

6,000 Possible At Night School

Greater Victoria school officials yesterday announced a record 188 courses for night classes starting in October and urged those wishing to attend to register early.

About 5,700 are expected to enroll in the 1960-61 session of night classes and this figure could go as high as 6,000, officials estimated yesterday.

FORMS, FOLDER

Registration forms and a curriculum folder have been mailed to all those who attended last year's night school classes as well as those who turned out for a film lecture on Red China held in the spring.

The folders containing registration forms will be available to the general public at downtown stores starting Monday.

NEW COURSES

This year 30 courses are included for the first time. Fees range from $4 a course to $20.

The curriculum includes 20 high school matriculation subjects; nine languages including beginners' courses in Russian and Chinese; 27 vocational subjects ranging from machine shop practice to electronics.

Seven courses are available in commercial subjects; 22 courses in non-vocational crafts ranging from leatherworking to weaving; and 43 courses are offered for indentured apprentices.

The general public can enroll in these apprenticeship courses whenever class size permits, officials said.

MEN ONLY

Twelve homemaking courses, including one in cooking open to men only, have been consolidated into a new department. A dozen recreational courses cover subjects like dancing and golf instruction and there are seven classes in painting as well as 29 miscellaneous courses ranging from astronomy to teacher training.

An innovation this year is a series of five travel films and lectures dealing with Russia, West Indies, Portugal, Mexico and Hungary.

The Weather

AUG. 25, 1960

Cloudy with sunny periods. Little change in temperature. Winds southwest 15 in the afternoon. Wednesday's sunshine, 5 hours, 24 minutes. Precipitation, nil.

Recorded Temperatures

High 62 Low 51

Forecast Temperatures

High 63 Low 50

Sunrise 6.22 Sunset 8.10

East Coast of Vancouver Island — Cloudy with sunny periods. Little change in temperature. Winds light. Wednesday's high and low at Nanaimo, 66 and 52; precipitation, .07 inches. Forecast high and low, 65 and 50.

West Coast of Vancouver Island — Cloudy with a few showers early morning. Sunny periods. Little change in temperature. Winds light. Forecast high and low at Estevan Point 60 and 50.

TEMPERATURES

	Min.	Max.	Precip.
St. John's	49	74	.37
Halifax	54	69	--
Montreal	46	70	--
Ottawa	47	67	--
Toronto	48	72	--
North Bay	43	66	--
Port Arthur	45	65	.05
Kenora	55	75	--
Winnipeg	50	79	.32
Brandon	47	77	--
The Pas	54	73	--
Regina	44	74	--
Saskatoon	49	72	--
Prince Albert	46	69	.02
N Battleford	48	68	.37
Swift Current	44	66	--
Medicine Hat	41	70	--
Lethbridge	43	70	--
Calgary	36	63	.08
Edmonton	47	63	--
Kimberley	41	65	--
Crescent Valley	45	69	.11
Kaslo	44	67	.02
Grand Forks	37	47	--
Kamloops	44	71	--
Penticton	48	68	.02
Vancouver	54	64	.25
Prince Rupert	51	61	.08
Prince George	45	62	.01
Port St. John	43	63	--
Whitehorse	33	59	.01
Seattle	52	67	.10
Portland	55	66	.14
San Francisco	55	68	--
Los Angeles	63	75	--
Spokane	49	63	.08
Chicago	70	81	--
New York	66	79	--

TIDES AT VICTORIA
(Pacific Standard Time)

	Time H.M.	Ht. Ft.	Time H.M.	Ht. Ft.	Time H.M.	Ht. Ft.	Time H.M.	Ht. Ft.
25	04.01	7.3	10.38	3.6	17.14	7.6	23.20	4.7
26	04.59	6.9	11.13	4.3	17.43	7.8		
27	00.11	4.3	06.05	6.5	11.48	8.0	18.16	8.0
28	01.06	3.7	07.27	6.2	12.22	8.1	18.50	8.1
29	02.05	3.3	11.25	6.3	12.48	6.2	19.27	8.3
30	03.10	2.9	20.13	8.4				

TIDES AT FULFORD HARBOUR
(Pacific Standard Time)

	Time H.M.	Ht. Ft.	Time H.M.	Ht. Ft.	Time H.M.	Ht. Ft.	Time H.M.	Ht. Ft.
25	00.35	6.5	06.15	9.7	12.21	4.9	19.06	10.8
26	01.16	5.9	07.15	9.5	12.59	5.7	19.37	10.8
27	02.01	5.3	08.24	9.3	13.41	6.6	20.02	10.9
28	02.53	4.7	09.45	9.2	14.29	7.5	20.34	10.8
29	03.50	4.2	11.20	9.4	15.31	8.3	21.13	10.7
30	04.51	3.7	12.59	9.7	16.54	8.9	22.02	10.6

the Pilsen flavour is authentic... that's why you'll enjoy **Labatt's** ...the largest selling Pilsener beer in Canada!

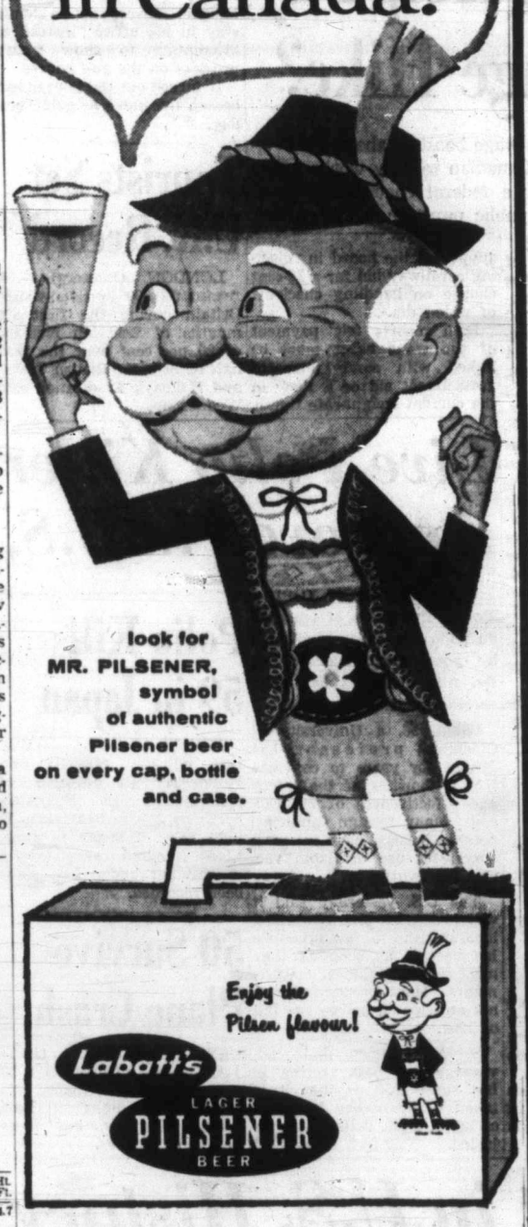

free home delivery: phone

EV 4-4179 or EV 2-6832

This advertisement is not published or displayed by the Liquor Control Board or by the Government of British Columbia.

HERE! NOW!
Your best food buys

★ **Plum Jam** Nabob, 48-oz. tin — 55¢
★ **Tomato Juice** Heinz, 48-oz. — 2 tins 65¢
★ **Tea Bags** De Luxe, 60s, pkg. — 79¢

Nalley's **TANG** Salad Dressing 16-oz. bottle — 37¢

Nabob **Sliced Peaches** FANCY 15-oz. tins — 2 for 43¢

SIDE BACON Breakfast Delight, 1-lb. pkg. — 53¢
PORK BUTTS Lean — Lb. 49¢

MANDARIN ORANGES Oakleaf, 11-oz. tins — 2 for 37¢
ORANGE JUICE Florida, 20-oz. tins — 2 for 35¢
MARGARINE Solo, 1-lb. pkg. — 2 for 57¢
TOOTH PASTE Gleem, Economy, (20c OFF), tube — 69¢
JOY LIQUID Detergent, 12-oz. (7c OFF), tin — 41¢
CHEER King Size (30c OFF), pkg. — $1.29

Kleenex Tissue 400s (flat pack), white or pink — 27¢

Queen Charlotte **Pink Salmon** ½'s 2 tins 59¢

Brunswick **Sardines** ¼s 4 tins 39¢

TOMATOES Local Field — 2 lbs. 35¢
BANANAS Ripe, Golden — 2 lbs. 37¢
CELERY Local — each 19¢

NALLEY'S SWEET MIXED **PICKLES** 24-oz. jar — 45¢

House of Shannon **Ice Cream** Choice of Flavors. 2 pints 49¢

PERFEX SPECIAL — 7¢ OFF 64-oz. jar — 47¢

Johnson's **RAID** House and Garden Spray 12-oz. tin — $1.39

ABOVE PRICES EFFECTIVE AUG. 25 - 26 - 27

Leopoldville Prices Soar As Shops Put Up Shutters

LEOPOLDVILLE (CP) —Business in Leopoldville is at a standstill and prices of some goods, especially foodstuffs, are high. On top of this, there is a scarcity of cash.

Perhaps two out of three private businesses have closed down since the Congo crisis began and their owners have returned to Belgium.

FLEEING COUNTRY

The small Belgian-owned stores still open display half-filled shelves and their owners are slashing prices — despite the upward trend elsewhere—before closing shop and leaving the country.

Many non-Belgian shop-owners have signs in their display windows which read in French "Greek-owned." This applies mainly to restaurants which are raising prices as food becomes scarcer.

JUICE COSTLY

Canned orange juice with breakfast is 50 cents a glass while bacon, eggs and coffee cost $1.40.

The Greek restaurateur still can dig up food on a day-to-day basis but finds it difficult to get whisky for his clientele. To add to his woes, he must pay retail prices to wholesalers and in turn must raise his prices to make a profit.

LISTENERS ONLY

The owner of a record shop reported business slow with many Congolese coming into his establishment to listen to jazz records, but with no money to buy them.

Clothing is in abundance, but a suit costing $35 in Canada costs $80 here. The tags on shirts show the price raised to $6.08 from $4.

Admission to a Brigitte Bardot movie is $1.

But while the small stores are suffering from lack of business, the large trading companies are reporting a big turnover.

A department store with a modern supermarket attached is doing a heavy business with UN officials who are on a $20 daily allowance. The prices in the big stores are moderate.

The small businessman explains that the big stores can afford to keep their prices down until the Congo economy is rolling again.

The Congolese government has prevented the import of everything except a few staples such as sugar and flour.

Chinese Clergyman Arrested by RCMP

MONTREAL (CP) — The RCMP has arrested a total of 10 persons in four Canadian cities since it set out to smash an international ring which is said to have brought 11,000 Chinese into Canada illegally during the last 10 years.

Wednesday's haul was the biggest since the force announced the existence of the ring last spring.

MONTREAL HAUL

In Montreal four members of the city's Chinese community, including a minister, were arrested and in Winnipeg a Chinese travel agency owner was charged on two counts of conspiracy.

Two Chinese were arrested and charged in Montreal last month, two persons were picked up in Vancouver in mid-June and a restaurant owner in Brandon, Man. was arrested in July.

NO TRIALS YET

So far none have been tried and Supt. Rene Belec of the Montreal detachment of the RCMP said the investigation is continuing.

Arrested in Montreal were Rev. Paul Chan, former minister of a Chinese mission, Peter B. Jue, Thomas Hum and Charles Tinch. Mr. Jue is charged with forgery and uttering, and Rev. Chan, Mr. Hum and Mr. Tinch with conspiring to frustrate provisions of the Immigration Act.

Police raids have been carried out in most of Canada's major cities and RCMP undercover agents have visited such exotic foreign cities as Hong Kong and Portuguese Macao, off the coast of mainland China.

The RCMP says members of the international ring charged each illegal immigrant about $4,000, and then provided him with false documents, and often a completely new identity and background which allowed him to claim relationship to Chinese already settled in Canada.

Immigrants who could not pay the full amount were given "credit" by the syndicate and the unpaid amount was then extorted from them after their arrival in Canada — at steep interest rates—on threats they would be reported to the immigration department.

Condemned to Death

Tired out after "Christmas in August" party at her Philadelphia home, three-year-old Kathy Stocklos got her wish to see "Santa once more." Doctors say leukemia will kill the little girl in two months. —(AP Photofax.)

Monroe Doctrine May Be Invoked

WASHINGTON (UPI) — President Eisenhower said yesterday that when the chips are down, the U.S. would invoke the Monroe Doctrine and take action against any foreign domination in Latin America.

The president did not spell out what precise situation would bring direct action by the United States nor what type of action might be taken.

He told his news conference although the United States is operating through an international group—the Organization of American States (OAS) — in Latin America, this does not mean this country would not take action in its own interest if necessary.

Have your picture taken surrounded by colorful begonias

★ SEE THE World-Famous BUTCHART GARDENS

Restaurant: 11 a.m.-5 p.m.
Night-lighted: Dusk-11 p.m.
Gardens open: 9 a.m.-11 p.m.
Adm.: Adults $1.10, Ch. 50c, tax incl.

TONIGHT at 8!

Come and ask questions. All are welcome!

Your chance to meet and hear your 3 Victoria Liberal Candidates!

G. F. Gregory — F. L. Shaw — G. I. Edgelow

GO GRIT VOTE LIBERAL

GREGORY: Hear this dynamic speaker tonight. Re-elect him Sept. 12!

SHAW: The sort of first-class candidate you need to represent you! Hear him tonight!

EDGELOW: Meet this well-known civic figure. Elect him Sept. 12!

OAKLANDS School

Morley Street near Hillside and Shelbourne

Victoria Liberal Association

Guiana Gets Cuban Loan

HAVANA (UPI) — British Guiana Prime Minister Dr. Cheddi Jagan announced yesterday that Cuba has granted his nation a $5,000,000 loan for the development of its timber industry and agreed to buy Guiana rice above present West Indian prices.

Jagan said Fidel Castro has agreed to a cultural exchange and Cuban technical help for Guiana agriculture.

Giant Carrier Off City

Although Victorians missed an opportunity for a close-up look at the giant U.S. aircraft carrier Coral Sea over the weekend, many city residents watched through binoculars as the 63,000-ton ship carried out air operations in the Strait of Juan de Fuca.

Coral Sea left the USN base at Bremerton, Wash., and after stopping to take on ammunition at Bangor, sailed up the Strait en route for operations off the coast of Vancouver Island.

Off Victoria's waterfront the Coral Sea put its jet bombers and all-weather fighters through their paces, giving city residents a rare opportunity to see an operating attack carrier.

Earlier plans for Coral Sea to visit Victoria were called off due to the ship's rigid training schedule.

Leduc Discoverer Dies

Oil field explorer Walker Lewis Taylor, 70, Sidney, died Tuesday in Rest Haven Hospital.

Mr. Taylor, who directed exploration that led to the discovery of the Leduc oilfield in Alberta in 1947, joined the Imperial Oil Company in 1919 after active service during the First World War.

Surviving are his wife, Gwen; son David; and daughter Elizabeth; also a sister, Mrs. G. D. Phelps.

Funeral services will be held today at 2 p.m. in Holy Trinity Church, Patricia Bay.

Old-Fashioned Hand Work

Gives the finest finish in a haircut. I invite particular men to take advantage of my training, since I was 14, in "comb-and-scissors" work.

Just phone EV 5-2855 for an appointment.

Barber Syrt and Staff

625 Fort Street, Yarrow Building

U.S. Arctic Feats Mapped By Esquimalt Scientists

By IAN STREET

Canadian scientists from the Pacific Naval Laboratory at Esquimalt made pioneer underwater studies on the Northwest Passage route taken this week by the nuclear-powered U.S. submarine Seadragon.

More than two years ago, PNL scientists anticipated the polar voyages later carried out by U.S. atomic submarines. They picked the Barrow Strait area for the study because it was on the most direct route of the Northwest Passage from Atlantic into the Arctic Ocean —a choice borne out by the Seadragon.

MADE AVAILABLE

Information on underwater conditions beneath the ice pack gathered during this mid-winter sojourn on the ice 40 miles from the RCAF station at Resolute Bay was made available to the U.S.

Dr. William English, acting director of the PNL and head of its marine physics section, said yesterday a further reconnaissance of the area made a few months ago will be followed by a full-scale survey this winter.

FEDERAL OUTPOST

The new PNL expedition, he said, would probably make its headquarters at Isachsen in the Arctic archipelago, at a federal mines and technical surveys scientific outpost.

Meanwhile, Dr. G. S. Field, chief scientist for the Defence Research Board, winding up a visit to scientific installations on the west coast, said it was vital for Canada to determine how its submarine detection gear works under winter conditions in the Arctic.

He said the role of PNL scientists was basically one of research aimed at improving RCN anti-submarine capabilities.

"Nothing startling in the way of new detection devices," said Dr. Field, is on the immediate horizon. But he stressed constant research being carried out in oceans around Canada's shores will lead to "substantially better detection devices in the future."

A group of PNL scientists led by Dr. Charles Maunsell, head of the acoustics section, recently returned from a co-operative Canadian-U.S. sound research project in the North Pacific. Esquimalt-based research vessels Whitethroat and Oshawa worked in conjunction with USN surface ships and submarines for three weeks.

Dr. English said: "The same techniques worked out 500 and 600 miles out in the deep Pacific have been successfully adapted for mid-winter use in the Arctic."

SPECIAL DRILL

A special drill, developed at PNL, bores holes through ice eight feet and a sound detection device is lowered into the water. Smaller holes are bored nearby and explosive charges dropped through them to determine quality and carrying range of sound under ice. A. R. Milne is in charge of the PNL Arctic work.

★ ★ ★

WASHINGTON (AP) — The nuclear-powered U.S. submarine Seadragon has made the first recorded ship voyage through the most direct route of the Northwest Passage from the Atlantic into the Arctic Ocean. The sub now is proceeding to the north pole.

Disclosing this Wednesday, the navy said the Seadragon left Portsmouth, N.H., Aug. 1 and proceeded northward between Greenland and Labrador through Baffin Bay, thence almost due westward through the series of sounds and straits designated as the Parry Channel.

On the way the Seadragon scored what the navy said were a series of "firsts" by diving under icebergs in the Bay.

★ ★ ★

"RETIRED?"

Then this winter enjoy living among happy and congenial retired folk at

GLENSHIEL HOTEL

Victoria's premier retired people's Hotel offers comfortable accommodation and good food to single or married couples at reasonable rates. Vacancies available Sept. 1.

Inspection Invited

606 DOUGLAS ST. (in the Parliament Bldgs. Area)

Helps You Overcome FALSE TEETH Looseness and Worry

No longer be annoyed or feel ill-at-ease because of loose, wobbly false teeth. FASTEETH, an improved alkaline (non-acid) powder, sprinkled on your plates holds them firmer so they feel more comfortable. Avoid embarrassment caused by loose plates. Get FASTEETH at any drug counter.

SCHOOL DISTRICT No. 62 (SOOKE)

NOTICE TO PARENTS

SCHOOLS REOPEN ON TUESDAY, SEPTEMBER 6, 1960

at the regular hour for registration of pupils, grouping and textbook issue, and all pupils are required to attend.

For the following schools special arrangements will be in effect as noted:

Belmont Jr.-Sr. High School (including Elizabeth Fisher Junior High School)

This school will be open for the registration of pupils new to the District and for arrangement of courses on Tuesday, August 30, 1960, Wednesday, August 31 and Thursday, September 1, between the hours of 10.00 a.m. and 3.00 p.m.

Langford Elementary School

The Principal will be in attendance at the school from August 29, 1960, to September 1, 1960, between the hours of 10.00 a.m. and 3.00 p.m. to interview parents and for registering new pupils.

Board of School Trustees,
School District No. 62 (Sooke).

Guaranteed by Carnation

to nourish and protect the baby on a partly-skimmed milk formula

Morning Milk

If your doctor prescribes a partly-skimmed milk for *your* baby, ask your grocer for Morning. Morning is the *only* partly-skimmed evaporated milk that meets the rigid quality standards of the makers of Carnation.

Digestible: Morning is more digestible for many babies because the butterfat content has been reduced.

Nourishing: Morning is pure, fresh milk with all the natural food values so important to proper growth. Vitamin D —the sunshine vitamin—has been increased to 800 Units per pint.

Safe: Morning's quality is guaranteed by the strict laboratory controls of Carnation. And Morning is protected by a can that is specially designed for evaporated milk.

Economical: Morning — the partly-skimmed evaporated milk made by Carnation—gives you quality at an important saving. Compare prices today with other brands of partly-skimmed evaporated milk. You save up to 25%.

Use Morning for your cooking and coffee creaming, too!

2050

HOLD IT!

Treat Your Most Travelled Floors To

SCRUBLESS VINYL SANDRAN

The Most Dirt-Resistant Of All Floor Coverings!

New Vinyl SANDRAN is most dirt-resistant because of Poly Vinyl Chloride . . . a beautifully smooth surface is created that wipes shining clean with a damp cloth—the colorful patterns stay bright and sunshine fresh under all conditions. And Sandran gives you an exclusive beauty wear guarantee, backed by 35 years of dependability and experience. No wonder wise home-makers are taking steps to lay SCRUBLESS VINYL SANDRAN on their floors!

To Demonstrate the Dirt-Resistant Qualities of Sandran We Will Have It Laid on Our View Street Parking Lot on Thursday, Friday and Saturday! — Drive on It! . . . Test It!

See how oil and grease wipe off so easily without ever staining! See how hundreds of footsteps a day do nothing to mar the shining beauty of SCRUBLESS VINYL SANDRAN FLOOR COVERING from Standard!

SPECIAL INTRODUCTORY OFFER *at Standard*..... **1.76** PER SQ. YD.

LINOLEUM DEPT., SECOND FLOOR

Easy Terms of Course

737 YATES EV 2-5111

FREE PARKING

Standard FURNITURE DENNYS OF VICTORIA

The Daily Colonist.

1858 *"An Independent Newspaper, The Organ of No Clique or Party"* 1960

Published every morning except Monday by the Colonist Publishers Ltd. at 2631 Douglas Street, Victoria, B.C.

RICHARD J. BOWER, Editor-in-Chief

Unemployment Concern

THE disquieting July increase of 11,000 in the national unemployment total may be a temporary fluctuation due to industrial cutbacks in Quebec and Ontario, as implied. One hopes that it is. Summer is the time when normally unemployment declines, and winter prospects are more dubious when the opposite occurs. Unfortunately the Canadian climate is a perennially disturbing factor in work programs.

It is small comfort to any person out of work to suggest that an unemployed ratio of 4.7 per cent of the labor force may not be calamitous. Statistics will not provide him with a weekly wage. Such a figure is high enough to cause anxiety, especially during what should be a peak period of employment. The ratio may be exaggerated however and it would be pleasing to think that it was.

There are no definitive employment figures. The situation is obscured by sample-taking, by conflicting compilations, and by unemployment insurance records. The latter especially are not conclusive, and in some respects are a travesty of the real intent of this social measure. They may include annuitants drawing insurance, persons voluntarily quitting a job to receive the allowance, housewives gaining pin-money, and others anomalously removed from the genuine out-of-work class.

A revision of the unemployment insurance provisions would be likely to reduce the unemployed figure substantially.

In a free society there is apt always to be some unemployment. Political groups catering to voters may try to suggest otherwise, but total employment is possible only in a regimented and dictatorial state where workers may be dragooned to tasks whether they like them or not. Even there a hiatus may occur through seasonal and other difficulties.

Employment falls off because of various reasons: over-production, unfavorable foreign markets, the completion of expansion plans, labor and material costs which price themselves out, and the variability of human habit. Nor can governments cure unemployment in toto, though they may try to ease its incidence by monetary measures and public works programs which of necessity have limits.

The statistics, suspect though they be, may show up better this month and next. Certainly there is cause enough for national concern, and a concentrated effort by all those able to reduce the level of unemployment to more stable proportions. The more people there are at work the more everyone benefits.

His Legacy Is Folklore

IT was a seventeenth century patriot who said he would rather write the songs of a nation than its laws. Such a song-writer died this week in the person of Oscar Hammerstein II. His legacy is now among the folklore of his nation.

As with those of his compatriot of a former era, Stephen Foster, the lyrics penned by Oscar Hammerstein are of the vintage of favorites known the English-speaking world over. His "Ol' Man River" is a classic to lay alongside "Old Black Joe;" its longevity is assured because it touches the human heart.

All real songs do that, hence the continuing appeal of "Home, Sweet Home," "A Red, Red Rose," "Killarney," and others of that ilk. They are evocative. The best of Hammerstein belongs in that company.

It is always a moot point whether the music or the words make a song live; sometimes the composer excels, sometimes the lyricist. Gilbert and Sullivan cannot be separated, however, and in the latter phases of his career neither can Hammerstein from Rodgers. Together they enriched the theatre world with melodies that glowed and words that graced the tunes to the manner born.

Hammerstein was admittedly a sentimentalist, but as a famous choir leader once asked: "Since when did sentiment cease to be a part of music?" The writer of "Oklahoma" preferred to sing brightly because he never wrote without hope.

Oscar Hammerstein gave pleasure while he lived, which is no mean accolade; and through his songs his memory will linger on.

Mr. Molotov Re-emerges

VYACHESLAV MIKHAILOVICH Molotov, born Mikailovitch Scriabin, alias Mr. Russia, alias The Hammer, alias Stone Bottom, alias Aunty Moll, alias Old Iron Pants, is back in the news again to throw Western leaders and pundits headlong into the old guessing game of "What is Russia up to now?"

Mr. Molotov's re-emergence on the world scene is not surprising. Soviest deputy premier Anastas Mikoyan told a group of American lawyers in Chicago early in 1959 that the former Russian foreign minister would soon be receiving an important appointment.

What is surprising, however, is that the old Stalinist has been chosen to represent his country in the International Atomic Energy Agency—an agency whose prime concern is to accelerate and enlarge the contribution of atomic energy to peace; health and prosperity throughout the world and to ensure that assistance provided by it is not used to further any military purpose.

Such ideals hardly sit gracefully upon Mr. Molotov's shoulders. His former excursions into the realms of peace have hardly proven successful, such as the non-agression pact with Germany in 1939, the Japanese peace pact of 1941 and the Soviet-American Military agreement of 1942.

It may be that the Soviet Union is preparing the way for an all-out peace offensive and to prove its sincerity is placing one of its top men in an organization pledged to convert nuclear power to non-warlike uses.

On the other hand it may mean that Russia's fear of Red China is beginning to show. It is no secret that Mr. Molotov and Mr. Mao Tse-tung have established a close personal relationship which has proven on more than one occasion an embarrassment to Mr. Khrushchev.

This fact gives rise to speculation on the part Mr. Molotov played in China's decision to follow the hard Stalinist line of policy to the extreme of even accusing the Soviet of deviation. This is the policy Mr. Molotov adheres to. He has little use for the soft approach favored by Mr. Khrushchev, and it appears that in China he has found an apt pupil.

If Mr. Molotov's appointment is a gesture to appease the Chinese leaders, to be looked upon as a first step toward improving relationship between the two countries by a hardening of Russian policy, the Soviet Union may find it has created a Frankenstein's monster.

Richard L. Thomas

IT is with profound regret, which will be shared by his many friends and readers in Victoria, that announcement is made of the sudden death on Saturday of Mr. Richard Lloyd Thomas. Mr. Thomas, the Colonist's resident correspondent in England for the past five years, succumbed to a heart attack at his home in Herne Bay, Kent. He was 55 years of age.

A scholarly man whose Welsh ancestry often showed through in the depth of feeling with which he wrote, Mr. Thomas was a journalist with wide experience in many parts of the world, including a period of several years in Australia.

Always a seeker after the "why" of things, he was an observer of the scene in the United Kingdom whose interpretative articles on this page and in The Islander magazine on Sundays gave readers in Victoria a broader understanding of the changing pattern of life and events in the Old Country than might otherwise have been theirs. His local radio broadcasts on Saturdays also kept him in intimate touch with the community.

To a great many Victorians Mr. Thomas was known personally. He spent most of the summer and autumn of 1957 here and in journeys around Vancouver Island and other parts of the province, to discover for himself the region for which he was writing. The knowledge of British Columbia, its policies and people thus acquired enabled him on his return to England to seek and pass along items of information bearing on the development and welfare of this province, and at the same time to present to his readers over there an accurate picture of British Columbia and its opportunities.

Those who remember with affection that bluff, hearty, humorous man who could talk as entertainingly as he wrote will be saddened by his death.

"BUENOS DIAS, SEÑOR."

Thinking Aloud

". . . of shoes—and ships—and sealing wax—of cabbages and kings."

By TOM TAYLOR

NOWADAYS the political scene is enlivened—or bedeviled, according to one's taste—by being split into two camps, right and left. There are those who try to take the play down the middle but basically, I suppose, a party is either leftish or rightish. Left-wingers would certainly regard all others as of a rightist persuasion. This notwithstanding that in Saskatchewan a leftish government sits on the right of the Speaker and its rightish opposition on the left.

I have been delving into the semantics of the business and I must say the odds favor the rights. The lefts seem to have been cast on the wrong side of the bar sinister. Ignoring the ethical content of right as compared with wrong, which could suggest however there is not much wrong in belonging to the right, there is the example of the human body. The right is that side on which the muscular action is usually more skilled than the other side; the left then, by inference, is the weaker side.

★ ★ ★

A southpaw doubtless would dispute this with some vigor, especially if his attainments eclipsed the common or garden righthander, and a leftist of other degree might affirm that his superiority was mental and not muscular, but the majority rule can scarcely be dismissed—there are more people attuned to this form of right than to the left.

Putting it bluntly, as they did before right and left were co-opted for political purposes, the left side of anything was—at one time anyway—considered to be unlucky. Hence the reason the Roman foreteller of events would climb a hill and divide the heavens in two, from top to bottom. If the birds appeared on the left the augury was unlucky; if on the right the future was favorable. Plutarch said this was because the west, or left side of the augur, was towards the setting or departing sun. Some election nights have been a departing sun for leftish political groups, but I daresay they might rebut ancient practice by facing south instead of north. A sad election result would thus have a brighter hue since the setting sun would shine leftwards.

★ ★ ★

There is more to semantics than birds, however. We shall leave out the obsolete definition of left — a mean or contemptible creature — as being both unparliamentary and unfair. It does not belong in our context. There is however a left-handed compliment, which is an insincere thing; a left-handed (morgantic) marriage, in which the groom gives his left hand to the bride and not his right, thus according her second-class status; and there is Dickens. He tells us in Pickwick Papers that when a gentleman pointed with his thumb over the left shoulder he was indulging in sarcasm.

As against these leftish demerits there are the phrases "in one's right mind," "right-foot foremost," "right-hand man," "right as a trivet," etc., all of which give bonus points to the rightists. Which might settle the matter except that both left-wing and right-wing groups claim to have right-hand men, and in politics all parties seem to have left and right hands and the wonder sometimes is if ever the twain do meet.

In conclusion, let that prefix be cited to which presumably all politicians aspire—Right Honorable. This may devolve upon a leftish prime minister equally with a rightish one; yet there never has been a Left Honorable.

Gerald Waring

Reports from Ottawa

SOME cabinet ministers here, with minds habitually attuned to domestic political wavelengths, probably regret the day they committed Canadian troops to the mess in the Congo.

They wouldn't say so publicly, because it is government policy to support the United Nations fully in efforts to dampen down the tinder of the world trouble spots lest it ignite a world conflagration.

But the Canadian Congo expeditionary force is a great anxiety to the government—from the standpoints of the safety of the troops, of forestalling an East-West crisis over the Congo, and of surviving the present Congo fiasco without political injury, and if possible with political kudos.

When the UN asked for Canadian troops last month, the immediate precedent was the highly successful Canadian participation in the UN set up late in 1956 to guard the peace between Israel and her Arab neighbors. That force had been fathered by the then foreign minister, Lester Pearson, and it won him great acclaim—even a Nobel Peace Prize. By that standard, developments in the Congo must be a bitter disappointment to Prime Minister Diefenbaker.

★ ★ ★

To English-speaking Canadians, nurtured on G. A. Henty, the Liberal government's decision to dispatch the Queen's Own Rifles to Suez had much to commend it. However, the QOR never got farther than Halifax because of objections from the Egyptian leader, Col. Nasser. The Conservative opposition made much of Nasser's "slight" of the Canadian fighting man, and castigated the Liberals for giving in to a tin-pot dictator.

Now the Conservative government is in a much more embarrassing position than the Liberals ever were over the QOR. The Negro troops of another tin-pot dictator have forced Canadian soldiers to lie on the ground and be robbed, kicked and clubbed with rifle butts. The government has said it does not believe the Congolese explanation that the Canadians were mistaken for Belgians.

The Negro soldiers who perpetrated this outrage are those of the same Patrice Lumumba, prime minister of the ramshackle Congo Republic, who was an honored guest of the Canadian government on July 29 and 30. Received with every courtesy then, and promised Canadian aid to restore his country's shattered economy, Lumumba last week accused Canadian UN troops of "vulgarity" towards Congolese officials.

★ ★ ★

Foreign Minister Green noted that "Canadian public opinion would be badly shocked." Those Canadians with residual Hentyism may be especially so. And all Canadians may well ask if the troops were sent to the Congo under government orders not to fight, no matter what.

About half of these troops are French-Canadians, picked because the European language of the Congo is French. Henty cuts no ice in Quebec, but Quebec is certain to resent the indignities done to Quebec's own by Lumumba's uniformed bully boys. Quebec may also recall the Conservative Party's record of favoring overseas service for Quebec's sons.

This latter recollection wouldn't be fair, in the United Nations context of the situation. But with an election coming on, and remembering his own party's political propaganda about the QOR, can Prime Minister Diefenbaker count on his foes being fair?

The Packsack

Meaningless Singing

By GREGORY CLARK

ON a recent radio program they played the record of the late Ezio Pinza singing "Some Enchanted Evening." Some songs belong forever to one singer. Who that heard Paul Robeson sing "Old Man River" could ever listen to any other singer attempt it? And who that ever heard Walter Huston sing the "September Song" in the movie Knickerbocker Holiday can hear without a shudder Sinatra or any of the pretentious performers of today give it the meaningless rendition of which they are capable?

Singing is more than sound, though few performers today seem aware of it. The sounds made by the very great majority of the most popular singers today have little relation either to the meaning of the words or the meaning of the song. Many singers are famous because of the extraordinary sounds they can extract from their vocal cords, and they take any song at random, provided it is popular, and "belt" it, as they say. Completely ignoring the meaning of the words or the sentiment of the lyric, they put on an exhibition of their particular talent; that is, when they come to the note that is the one that they can really whoop, they whoop. That is called belting.

A large degree of tawdriness is inherent in show business. It is inescapable. But you would think show business itself would refrain from the sacrilege of permitting song belters to abuse the few great songs made great by their original singers such as Pinza, Robeson and Walter Huston, who wasn't a singer at all but who made "September Song" his alone forever.

(Copyright: Canada Wide)

Drive Out the Reckless

(From The Toronto Telegram)

PEOPLE who think they can flout the law and drive a car when their licence has been suspended should heed the lesson Magistrate S. Tupper Bigelow has given to one such person.

In this case, the accused, his licence under suspension, drove at high speed through downtown Toronto. He struck a constable. His car had faulty steering and brakes.

His sentence—nine months in jail for criminal negligence; $100 or seven days for impaired driving; 15 days for assaulting police.

And that is not all. Magistrate Bigelow is recommending to the minister of transport that his licence be suspended, not for one or two years but for life.

This will be a severe penalty, but human lives are at stake. The death toll is rising. The automobile in irresponsible hands has become a death machine. One way to save the highways and streets from becoming slaughter alleys is to drive reckless motorists out of them.

Advance at Bonn

Towards Unity in Europe

By DUART FARQUHARSON

LONDON: Britain is excited about the recent talks between Prime Minister Macmillan and Chancellor Adenauer in Bonn. The ring of history is in the air.

No serious contemporary commentator wants to assume the historian's mantle. He knows that turning points in the affairs of nations appear obvious only from the vantage point of retrospect. Nevertheless serious British opinion is venturing—cautiously, as is its wont—to the view that the new start toward European unity made in Bonn will succeed.

★ ★ ★

Canadians may be sceptical of attaching such importance—"perhaps historic," Mr. Macmillan put it—to a few hours of conversation at which no major decisions were taken. The joint communique was full of the usual cliches about "frank and friendly" talks reaching "full agreement on broad objectives."

The difference is that this time observers really believe everything the communique and official spokesmen say, especially about the excellent personal atmosphere of the talks. To understand the importance of this, the abysmal state of pre-summit relations between the German and British leaders must be underlined.

Until a few weeks ago the British Government considered that Mr. Adenauer was the victim of two obsessions. The first was that Mr. Macmillan was bent on appeasing the Russians regardless of German interests. The second was that the British intended to sabotage the Common Market, to prevent the Six from achieving unity at any cost.

★ ★ ★

At Bonn Mr. Macmillan discovered that the obsessions had vanished. For the first time the two men could turn to the problem of British and Europe trusting each other.

The reasons for the chancellor's abrupt change of heart have been examined at length in the British press and found good. Particular importance has been attached to Mr. Macmillan's letter to Mr. Khrushchev. The chancellor liked its stern tone, decided that the British prime minister was giving up his flirtation. In view of the harsh reply from the Soviet premier, Mr. Macmillan would be unlikely to take it up again.

Less suspicious in the cold war sphere, the chancellor could take a less jaundiced view of Britain's relations with the Common Market. Several factors encouraged him to make a new appraisal.

Alarmed by the deteriorating international situation, in the Congo, in Cuba, worried about new Russian moves in Berlin, he agreed with President de Gaulle about the need to strengthen Western European political co-operation, particularly during the time of so-called vacuum caused by the American elections. For the first time he admitted the force of Prime Minister Macmillan's argument that the economic division of Europe was a grave danger to Europe's political force in the international field.

★ ★ ★

Still more important in pushing the chancellor's hand across the channel was the pressure of President de Gaulle. Exactly what happened when the two leaders met last month at Rambouillet is still unknown. But it is believed that the president persists in his advocacy of a "Europe des patries" led by France.

Intimate ties with Paris remain at the heart of Dr. Adenauer's European policy. But so does his alliance with the United States. If President de Gaulle's idea of closer European unity meant a tight grouping led by France with "Third Force" ambitions and anti-Anglo-Saxon sentiments, the chancellor was bound to step warily.

Judging from what the chancellor is known to have told Mr. Macmillan in Bonn he has made up his mind that Britain must be brought into Europe. By announcing himself ready to facilitate the free entry of Commonwealth goods should Britain become associated with the Six he has set about removing the first major roadblock.

Having announced that there is no need to rush the political consolidation of the EEC he has diminished a second, the British fear of subjection to a supra-national authority.

★ ★ ★

Given the political will to succeed at the top the British feeling is that the experts can in time solve the specific economic problems of association. The big question at the moment is the attitude of President de Gaulle.

No less than the British government, the French president is opposed to the loss of national sovereignty that would be entailed in the elevation of the commission of the EEC to a supra-national authority. At Rambouillet he agreed with Chancellor Adenauer to pursue European political co-operation through meetings of heads of government rather than through the machinery of the Six.

Whether he would agree to British membership in or associated with the EEC is an open question, such a course would favor his cause of European co-operation. It would also inevitably strike a blow against his mission: the French leadership of Europe.

Letters to the Editor

Dreams Collapse

Mr. Strachan says the CCF will take over the B.C. Electric and save $11,000,000 annually which goes in taxes to that foreign country, Ottawa. If he does that he will be cutting the throat of his fellow socialists in Saskatchewan, who could not continue their welfare program without handouts from Ottawa, which in turn gets the money from the prosperous free-enterprise provinces.

Socialists can only operate with the help of prudent reserves accumulated by free enterprise. When these reserves are gone their dreams collapse. Witness the situation in the Old Country. With the dead hand of socialists (equal poverty for all) removed, Britain is now prospering.

The CCF now proposes to use the money of one class through the labor unions to gain the power they crave, namely, the power to tell everyone what to do from the time they get up in the morning to the time they go to bed.

B. M. PAINE.

3828 Merriman Drive.

Idealistic Slogans

CCF candidates Patrick Thomas and Mrs. May Campbell ought to get together on whether there is unemployment in Saskatchewan or not. Mr. Thomas in the Marigold Hall on Aug. 15 said there was, and Mrs. Campbell in the Colonist, Aug. 21 says there isn't.

In addition, Mr. Thomas correctly stated that no provincial government could solve the unemployment problem. If he had been a socialist speaker he might have revealed further that unemployment and other evils are an unavoidable effect of capitalism, no matter what government administers the system — including CCF and Communist parties.

This is why Dominion Bureau of Statistics figures show that Saskatchewan's convictions for drunkenness have increased from 1,487 in 1946 to 3,187 in 1955, and mental hospital admissions per 100,000 of population have increased from 86.7 in 1944 to 241.7 in 1956—higher than some provinces and lower than others.

This evidence only helps to show that in the relationship between capital and wage-labor, the people (in this case wage-workers) come out a very poor second, in spite of any idealistic slogans the CCF may care to wave around.

ANDY CORDEN.

955 Darwin Road.

Canadian Riviera

Apropos your editorial this morning (Aug. 23), would not "The Canadian Riviera" sound even more attractive than "The Canadian Southwest," and be descriptive as well?

E. W. ABRAHAM.

1125 Faithful Street.

Mr. Strachan's Slip

Mr. Strachan's slip is showing.

The following appeared in the Colonist of Aug. 17: "Highways Minister P. A. Gaglardi and Lands and Forests Minister Ray Williston have predicted a 'dirty campaign,' Mr. Strachan said, and added: 'If they say it, they must intend to make it so. I'm sorry indeed that the Social Credit has started it.' . . .

"Later in his speech Mr. Strachan charged that the B.C. Federation of Trade and Industry organization and its 'dirty, rotten practices' is only a front organization for the Social Credit party."

Perhaps Mr. Strachan was "misquoted"?

MARGARET G. LLEWELLYN.

2189 Bartlett Avenue.

Lots of Room at Top In Government Jobs

OTTAWA (UPI)—Cabinet ministers are under instructions from Prime Minister Diefenbaker to keep an eye peeled for executive talent to fill a number of top government posts.

The prime minister was reported to have sent a memorandum to each minister when the list of vacancies started to pile up and the government was unable to come up with suitable candidates.

Mr. Diefenbaker recently told the House of Commons that top flight perssonel were hard to obtain for government service because they would be taking a salary cut by leaving their present positions.

". . . No one can understand the difficulty of getting the Number One, the outstanding man for these various positions . . . ," he said.

The prime minister has spoken in the past of some award or medal as an added inducement for persons to sacrifice higher paying jobs for public service.

So far, more than two dozen top positions have fallen vacant, some for more than a year.

One of the most sought after

* * *

Peel Eyes For Talent Says John D

men has been a chairman for the royal commission to probe the workings of the civil service. This position remains vacant.

Other openings include:

Vice-chairman of the Board of Broadcast Governors at an annual salary of $18,000;

Deputy minister of defence at $20,000;

President of the Canadian Commercial Corporation at an estimated $25,000;

Chairman of the War Veterans Allowance Board at $11,000;

Parliamentary Librarian at $12,500;

Vice-chairman of the Farm Credit Corporation at an estimated $12,000;

Chairman of the National Capital Commission at $21,000;

Two assistant deputy ministers of justice at $17,000;

Member of the St. Lawrence Seaway Authority at about $15,000;

Vice-chairman of the National Harbors Board at about $17,000;

Administrative assistant to the prime minister at $10,000.

Man's Fans Rhyme Wry Reply

LONDON (Reuters) — Russia Tuesday gave a tongue-in-cheek reply to a request by the British Animal Welfare Organizations that humans be used instead of animals in future Russian space tests.

Said the bards of Moscow Radio (in a free translation):

"The members of the peerage
"With kindly feelings burn
"For spacedogs in the steerage
"They show humane concern.
"By oddest acts and speeches
"Their conduct is well known—
"Humane to other species,
"And beastly to their own."

Russian in Orbit 'Soon'

BERLIN (UPI) — Professor Leonid I. Sedov, head of the Soviet space agency, said yesterday the Soviet Union will launch a manned satellite "soon".

He told the West Berlin newspaper, B.Z. that there will be further tests with unmanned sputniks before manned satellites are launched.

"The satellite will be called 'Obitaimyj Sputnik'," he said. "That means 'habitable satellite'."

Press Censorship

Law to Curb Ghana Critics

ACCRA (Reuters)—A new law empowers President Kwame Nkrumah of Ghana to impose press censorship and restrict the import of publications "contrary to public interest."

The government bill was introduced in Parliament Tuesday and passed the same day.

It amends a section of the criminal code to enable Nkrumah to require newspapers and other publications "which had been indulging in systematic publication of matter calculated to prejudice public order or safety" to be submitted to scrutiny before publication.

TWO YEAR'S JAIL

Offenders will be liable to two years' imprisonment or a fine of £100.

It will also be an offence for anyone to sell, offer for sale, distribute or reproduce any newspaper, book or document not passed for publication.

Introducing the bill, the minister of information and broadcasting, Kwako Boateng, said there is a "persistent element" in the country that "constantly belittled and deprecated" the work the government was doing.

He said the government had no intention of "setting up a monopoly or attempting to impose a single set of ideas on anyone".

"But at a time when the whole future of Africa depends on the efforts put forth by the government and the country it would not be right for the government to take no action to prevent an apparently deliberate campaign against public order and national economy."

Beer for Boy Helped Man Into Court

A man who "helped out" a minor by purchasing a case of beer for the youth in a city liquor store was fined $50 in police court here yesterday with the option of 30 days in jail.

William Hilton, no fixed address, pleaded guilty to supplying liquor to a 17-year-old boy.

A police witness said he saw Hilton receive a sum of money from the youngster and enter the Humboldt Street liquor store, emerging a short time later carrying a case of beer which he handed to the youth.

Bridge Results

Winners of Victoria Duplicate Bridge Club Tuesday were: 1, Leslie Stewart and Joe Lukas; 2, Walter Allen and Eric Horwood; 3, Douglas Tuck and William Stmpson-Balkie; 4, Hilda Price and Dorothy McConnell; 5, Elizabeth Warren and Simon Marinker; 6, Jack Goldie and Gordon Rodger.

PACIFIC MILK HAS FRESHER SWEETER FLAVOR!

the ONLY evaporated milk processed in B.C.

V6021-B

Some Declines in Economy

Industrial Expansion Leading Good Year for B.C.—Bonner

Despite "some feeling that the provincial economy could be more buoyant," Trade Minister Robert Bonner said yesterday, business and industry on the whole appear to be enjoying a good year.

"Statistical returns indicate that industrial development is taking place at a steady pace and that declines experienced in some segments of the economy are outweighed by gains elsewhere," he said.

His department's monthly bulletin of business activity cited:

- Natural gas output in first five months of the year, up 20 per cent.
- Electric power generation in first five months, up 7.5 per cent.
- Value of manufactured goods in first four months, up 3 per cent. (However, "recent months may offset earlier gains.")
- Gasoline sales, first six months, up 4.25 per cent.
- Department store sales, first six months, up 2.7 per cent, but "retail sales figures, reflecting a drop in the dollar value of automobile sales, are down by a similar percentage."
- Cheques cashed, first five months, up 4.8 per cent.
- Passenger car registrations, first seven months, up 7.1 per cent.
- Labor income, first five months, up 5 per cent to a record level.
- Population, in past year, up 2.4 per cent.

The bulletin said major industrial expansion projects underway in B.C. have a total capital value of "at least one-third of a billion dollars."

"The predicted capital investment program this year should be the third best in the province's history ($1,300,000,000) and is about 7 per cent greater than last year as compared with the national increase of 4 per cent," it said.

The "imminent prospect of early development of one or more major power projects," it said, may provide the stimulus for a boost in economic activity at the end of the year or in early spring.

POSITION WANTED

Men's Wear Salesman, fifteen years' experience with branded lines, capable of full responsibility all departments, desires position in Victoria. Available Oct. 1, 1960.

Victoria Press, Box 775

NOW OPEN

DOOKS SHOES

CRAIGFLOWER AND ADMIRALS ROAD

SPECIAL

THIS WEEK ONLY

ZIPPER BINDERS

- BUMPER EDGES — Reg. $5.95. Special $4.95
- STURDY ZIPPERS — Reg. $4.95. Special $3.95

Including Free Stamping of Initials

Ask about our free "BICYCLE" or "RECORD PLAYER" CONTEST.

Diggon's!

1401 GOVERNMENT ST. PH. EV 4-8194

Victoria's School Supply Headquarters

STURDY SHOES For School Opening

Mothers! Bring Us Your Shoe Problems

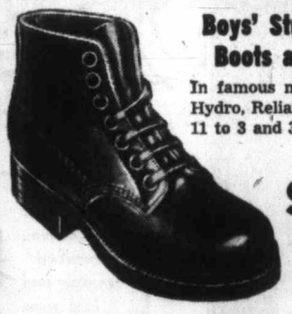

Boys' Sturdy School Boots and Oxfords

In famous makes — Leckie's, Hydro, Reliance, Savage. Sizes 11 to 3 and 3½ to 8.

From $4.98

Misses' and Girls' "Red School House" Shoes

By Savage — Hewitson's "Guide Step" — also nylon shoes with foam rubber soles that are water-resistant. Sizes 8½ to 3.

$5.45 $6.95 and up

Teen-Agers' Oxfords, Loafers and Straps

Foam rubber and Neolite Longwear soles. Sizes 4 to 10.

$7.95 and $8.95

OPEN TILL 9 P.M. FRIDAY

OLD COUNTRY SHOE STORE

635 JOHNSON STREET

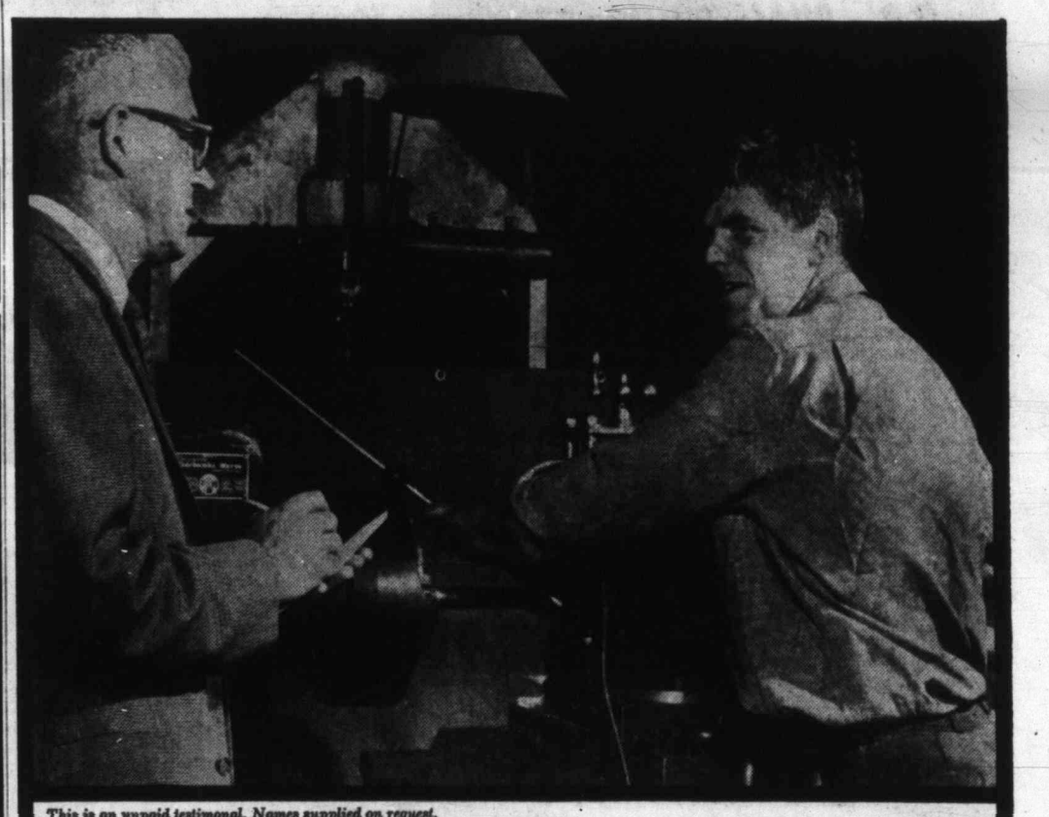

This is an unpaid testimonal. Names supplied on request.

"I like Social Credit Government . . . and I'll tell you why"

"The job I have depends on the requirements of other industries. I feel the Social Credit Government is doing a good job in creating employment by encouraging more industry to come to B.C. New roads, of course, are one of the major projects. I understand it's the biggest highway and bridge program in our history. And that $50 homeowner grant — why, there's no other place in the world where the government helps you pay city or municipal taxes on your homes! I'm impressed with B.C.'s education system and I feel Social Credit cares about the old folks — the pension here is certainly higher. Yes, I like the way things are going — So I'm voting Social Credit on September 12th."

X4

Issued and paid for by the British Columbia Social Credit League

X Vote SOCIAL CREDIT

PROGRESS NOT POLITICS

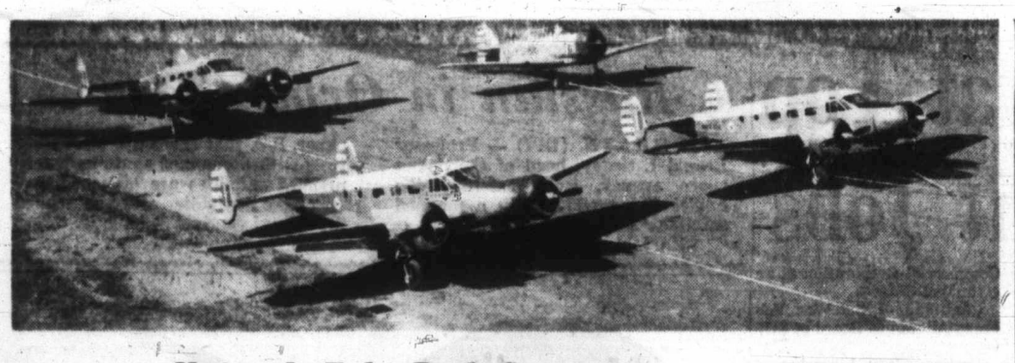

Harvards Take Back Seat

Pushed to background, for more than photographic purposes, is one of Harvard aircraft used by VC922 reserve naval air squadron at Patricia Bay airport. Harvards are being replaced by twin-engined Expediter, of which VC922 now has four, three of which are shown above.—(RCN photo.)

★ ★ ★ INSURANCE PROBLEMS ?

FIRE
AUTO
MARINE
LIABILITY

INSURANCE IS OUR BUSINESS NOT A SIDELINE!

3 to 30 MONTHS TO PAY

HARBORD INSURANCE LTD.
609 Yates EV 2-4207

Newspaper Advertising Stimulates Buying

Sympathy Move

Seamen's Walk-Out Spreads in B.C.

NEW WESTMINSTER (CP) —Two British freighters were hit by a strike of crew members Wednesday as the wildcat walkout by British seamen spread in B.C.

Pickets appeared on the gangplank at Pacific Coast Terminals and loading stopped on the freighters Pacific Fortune and Cape Howe.

The seamen said they are on strike in sympathy with fellow seamen who have tied up 107 ships in Britain.

The picket lines were respected by 100 longshoremen who reported for work and then went home.

Walkout was the second in B.C. Crew members of the British freighter Sithonia staged a similar walkout Monday and Tuesday at Nanaimo.

MICHAEL EDWARDS

★ ★ ★

Mother, Teen-Ager Die

'Play Pistols' Fatal Twice

HAYWARD, Calif. (UPI) — Michael Edwards, 3, crawled into bed with his mother, found a "toy pistol" under the pillow, playfully pulled the trigger and the bullet hit Mrs. Betty Edwards, 25, in the stomach.

She died almost instantly. Father James Edwards, at work at the time, said he kept the gun there because of prowlers and forgot to put it away because he overslept.

KENMORE, Wash. (AP) — Michael Thompson, 13, was killed by a bullet from a pistol he and a playmate thought wasn't loaded.

Socreds Level Attack

CCF Win 'Disaster'

VANCOUVER (CP)—Social Credit candidates in the Greater Vancouver area turned on the CCF party Wednesday night, attacking its past and present policies and predicting disaster if it should come to power in the Sept. 12 provincial general election.

"If the CCF ever took power in British Columbia the people would awake to a nightmare," said Tom Irwin, candidate in Burnaby and former speaker of the legislature.

He told a Port Coquitlam meeting it would take 300 years for a CCF government to buy out the B.C. Electric.

Mr. Irwin said CCF speakers never mentioned how long it would take to implement their proposal to buy out the big utility from its profits while cutting its rates by 15 per cent.

Education Minister Peterson said the CCF "has discouraged expansion of employment by opposing projects such as the Pacific Northern Railway and Peace River development.

"Their continual criticism of people who want to invest and participate in B.C.'s growth can't help but discourage potential investors — and surely this strikes a body blow at employment," he said in Vancouver East.

Fred Sharp, seeking re-election for Vancouver East, told the meeting a change in government would result in "collapse of the economy of the province."

Tom Bate, seeking re-election in Point Grey, said the CCF has "the biggest slush fund in the history of B.C. politics.

"The CCF party has its arms deep in a multi-million dollar fund—money that comes from the labor men's union dues and they haven't even a say in how the money is to be spent."

Hospital Aid Tourist Boon

VANCOUVER (CP)—Point Grey Social Credit candidate Mrs. Buda Brown has told an election meeting B.C.'s hospital insurance is a boon to residents on vacation.

She said tourists can collect their provincial hospital allowance abroad just as they would at home. The Social Credit government has "paid out to sick travellers everywhere but behind the Iron Curtain," she said.

Finlayson:

Socreds 'Falling Apart'

PENTICTON (CP) — Progressive Conservative leader Deane Finlayson said Wednesday the Social Credit party is falling apart, despite "the $2,000,000 they are spending to brainwash the people."

He said he was willing to wager money that Social Credit will fail to win re-election Sept. 12.

"The Social Credit party had lost its grass roots. People who broke away from our party to join them have been disillusioned and now they are rejoining the Progressive Conservative party."

He told a party meeting here Premier Bennett constantly attacks the federal government and disparages its accomplishments.

Yet many of the accomplishments which the Social Credit party claims are the result of grants received from Ottawa, he said. Half the money spent on trans-provincial highways, hospitals and the University of B.C. had come from federal funds.

CANADIAN FOUNDER

Sir Samuel Cunard, founder of the Cunard steamship line in 1839, was born in Halifax in 1787, son of a master carpenter.

Budapest Restaurant
3240 DOUGLAS ST.
Cabbage, Rolls, Paprika Chicken, Hungarian Goulash.
Many other European style dishes
Open 9 a.m. to 9 p.m.
7 Days a Week

Silk Specialists Since 1903
Saba Bros. Limited
1130 Douglas St.
Phone EV 4-0561

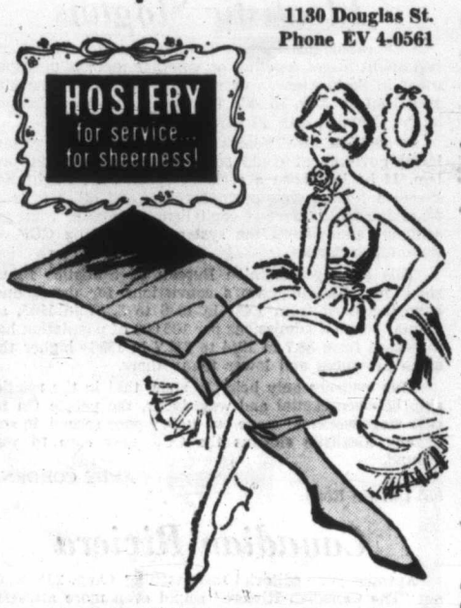

Here's something NEW in hose for you! Saba's budget-priced

"MOVIE-STAR" NYLONS

These beautiful budget-priced nylons are Saba's own "discovery" . . . tested and approved for filmy flattery . . . perfect fit . . . and outstanding performance on any "stage" of life. Featured in two glamorous fall shades (including nurses' white in seamless) . . . with proportioned lengths in sizes 8½ to 11. Come get a pair today!

Seamed: Walking or dress sheers, pair, only 99¢
Seamless: Transparent mesh, pair, only 1.29

Hosiery—Saba's Main Floor

HEAR PREMIER BENNETT SPEAK ON "THE [illegible] 60'S -B.C.'s CHALLENGE

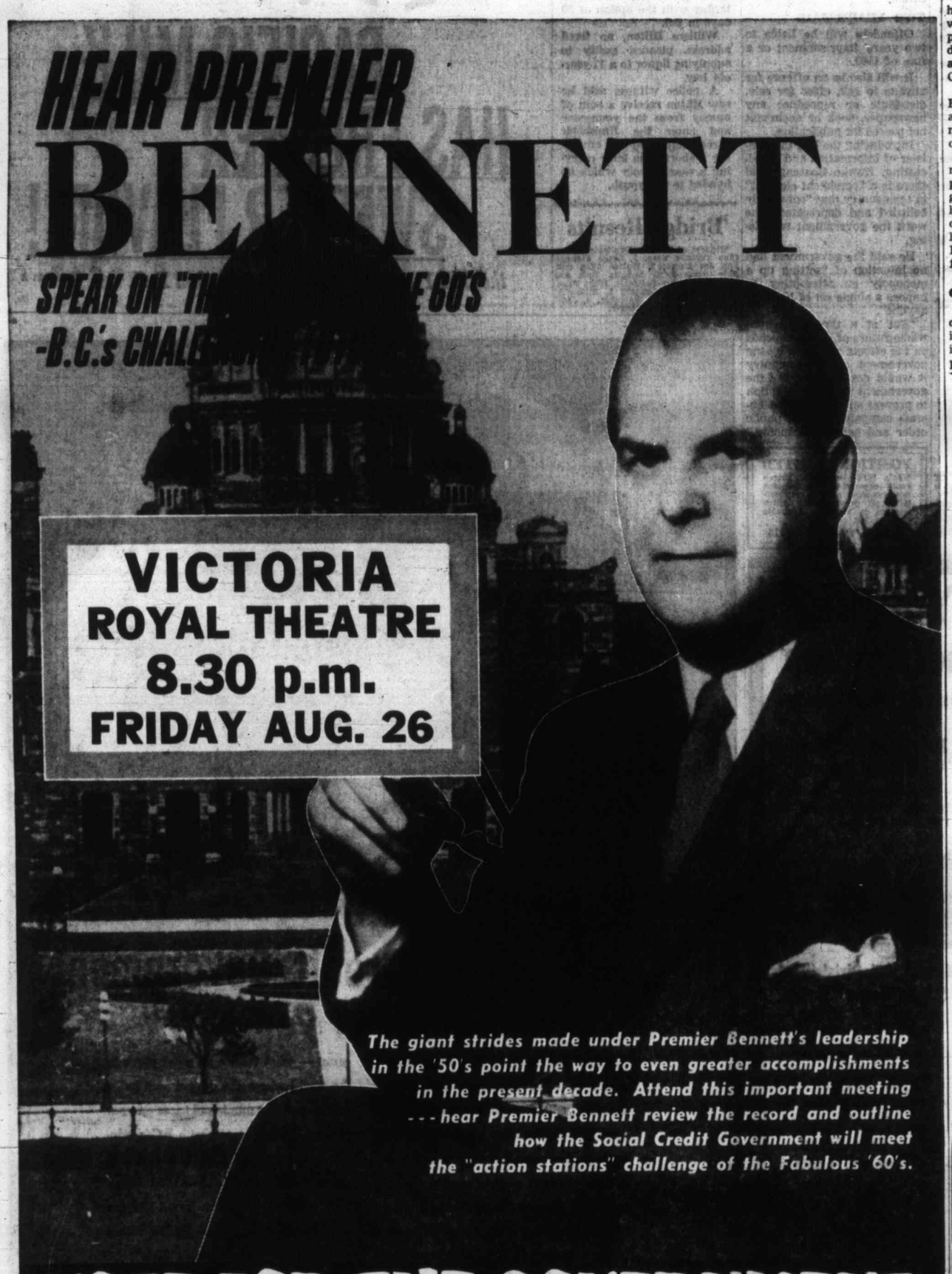

VICTORIA
ROYAL THEATRE
8.30 p.m.
FRIDAY AUG. 26

The giant strides made under Premier Bennett's leadership in the '50's point the way to even greater accomplishments in the present decade. Attend this important meeting ---hear Premier Bennett review the record and outline how the Social Credit Government will meet the "action stations" challenge of the Fabulous '60's.

VOTE FOR THE GOVERNMENT THAT GETS THINGS DONE!

ISSUED AND PAID FOR BY THE BRITISH COLUMBIA SOCIAL CREDIT LEAGUE

For happier feet at play or school Kaufman "Foamtreads" are the rule!

JUNIOR PARDNER $2.98
Your children will get a bang out of the removable metal sheriff's badge and the tiny metal gun that comes out of its own leather holster. Corduroy uppers are various colors with white trim. Leather outsoles won't mark floors. Sanitized and washable.

JUNIOR SANDMAN $2.98
These comfy corduroy slippers come in various colors and have elastic side bands for snug fit. Foam rubber soles are welded on, will not come loose from uppers. Sanitized, and you can toss 'em in the washer for easy washing.

The secret of Kaufman "Foamtreads" comfort and long wear

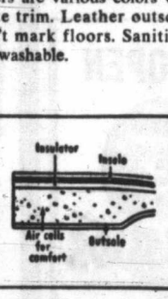

JUNIOR ENCHANTMENT $3.49
New and adorable! Beautifully made of velvet with woven elasticized vamp band in matching color. Foam rubber midsoles and soft pliable leather outsoles insure foot comfort and long wear. Choice of sprightly colors — all Sanitized and wash 'n' wear.

KAUFMAN "Foamtread" Sanitized WASHABLE HOUSE SHOES
NO CEMENT • NO NAILS • NO STITCHING
Made by Kaufman Rubber Co., Limited, Kitchener, Ontario 22-59

SPENCER'S STORES LTD.
1110 Government
1420 Douglas

ROYAL SHOE STORE
636 Yates

OLD COUNTRY SHOE STORE
635 Johnson

JOHN STEWART SHOE STORE
1315 Broad EV 3-4711

STYLERITE SHOES
"Happy Feet Make Happy Faces"
1404 Douglas EV 5-3613

Norman L. Maynard Shoe Store
814 Fort St.
EV 3-3743

FOOT PRINCE SHOE STORE LTD.
Exclusive Children's Shoes
613 Yates St. EV 4-0323

NEWSPAPERS HAVE GUARANTEED READERSHIP

Better 'Actors'

Palms Hawaii-Bound!

HOLLYWOOD (UPI)—Producer Mervyn Leroy is heading for the Hawaiian Islands with a suitcase full of palm trees and all the ingredients for a first class holocaust such as wind machines, earthquakes, volcanic eruptions and Frank Sinatra.

Sinatra is co-starring with Spencer Tracy in "The Devil at Four O'Clock," with the island of Maui as their location.

★ ★ ★

It's understandable that Leroy would have to haul along his own earthquake and hurricanes to a film site, but why palm trees to islands which abound in such things

"Oh, we'll use a lot of trees that are already there," Leroy assured his listeners. "But, we plan to bring about 25 of our own. Ours are 40 feet high and made of plaster and plastic.

"The reason I'm bringing my own trees is that I need some to fall down during an earthquake scene," he explained. "I just can't go around knocking down trees already standing.

"Anyway, it's difficult to do that. Palm trees go way down deep and we'd have to dig them up days before shooting a scene."

Besides, original palms wouldn't work out as "actors" for the picture.

★ ★ ★

"Supposing we used real trees and they didn't fall in the right spot," he asked. "It would be a problem standing them up right again. We'll have no trouble with our substitutes."

Leroy also needs to simulate a volcanic eruption, tidal wave and earthquake for his epic.

"I'm going to fly an airplane over the town and drop ashes on the place," he said. "That'll give us the effect of having ashes from the volcano. We don't expect to have any trouble with the lava flow, that's like hot mud."

Leroy plans to use an old Indian trick to make one of the island's volcanoes smoke.

"We'll have somebody on the other side of a valcano with smoke machines," he said. "They'll shoot smoke into the sky just like Indians sending messages. It'll be very effective."

Holocaust Film

No Arms Licence Costs City Man $25

A fine of $25 was levied on Keith King, 294 Helmcken, in Colwood police court yesterday when he pleaded guilty to carrying a firearm without being in possession of a licence.

Two Navy Ships Sailing To Prince Rupert Jubilee

Pacific Command's fleet maintenance vessel HMCS Cape Breton and the frigate HMCS Ste. Therese will take part in Prince Rupert's golden jubilee celebrations Sept. 3 to 6.

Cape Breton sails from Esquimalt at 1.30 p.m. today for Rennell Sound in the Queen Charlottes where she will fill her support role for the destroyer escorts HMC Ships Ottawa and Saguenay on operations in northern waters.

At Prince Rupert, a 48-man contingent representing both ships will take part in the city's golden jubilee parade Sept. 5. They are due to return here Sept. 9.

In Two Minds

Not too sure now that she'll become a Canadian, actress Gina Lollobrigida said yesterday during a trip to Rome: "It'll take me five years anyhow. By that time I feel I will have decided whether I want to become a Canadian or remain an Italian citizen."

Killer Faces Detention for Life, Dead Girl's Mother Relieved

OTTAWA (CP)—The cabinet Wednesday ordered the national parole board never to let convicted murderer Ronald McCorquodale, 25, of Calgary, out of detention for the rest of his life.

McCorquodale was convicted of the pop-bottle murder last November of a 10-year-old girl in a Calgary church basement. He was sentenced to hang. The penalty was commuted to life imprisonment last week by the cabinet.

A Calgarian who Tuesday greeted with anger the commutation of a death sentence against McCorquodale, Wednesday expressed relief at the cabinet's decision never to allow parole of the 25-year-old convicted murderer.

Mrs. Muriel Lefurgey, mother of 10-year-old Lynne Lefurgey who was found dead after the brutal assault, said: "All I can say is I'm mighty relieved. It shook me yesterday. But I am now very relieved. There is too much of that type of thing going on."

Calgary criminal lawyer E. J. McCormick, who said Tuesday reprieved sex murderers should be required to live in Ottawa and work as gardeners for the people who released them, Wednesday doubted that the cabinet order was binding.

Mr. McCormick said the cabinet order for life confinement could easily be revoked following any change of government.

Fishing Trip on Raft Ends Under Protest

A fishing trip in the dark, undertaken Tuesday night by two young Victorians, was broken up under protest by Victoria police and B.C. Pilotage Authority.

Gerald Lee and James Watson, both 19, and both of 1835 Fairfield, set out on Juan de Fuca Strait after supper on two small logs, tied together with about 50 feet of rope.

An outgoing tide was carrying them to sea at about four knots when they were stopped.

A passer-by on Dallas advised police. Pilotage officials diverted a pilot boat and the two were persuaded to quit.

Pilotage officials said the raft, moving swiftly and without lights into busy water channels, was a menace to navigation.

SAVE on every item every day!

Prices Effective: AUGUST 25-26-27

LIBBY'S TOMATO JUICE 48-oz. tin 2 for 73c

KERR MASON Wide-Mouth JARS 12 Quarts $2.29 Case

PERFEX BLEACH SPECIAL OFFER 64-oz. jar 45c

CHASE & SANBORN INSTANT COFFEE SPECIAL OFFER 10-oz. jar $1.35

ZEE White Towels 150 Count 2 for 47c

CLOVERLEAF White Tuna 7-oz. tin 41c

HUNT'S CHOICE Peaches 28-oz. tin 2 for 65c

BETTER BUY Margarine 1-lb. pkg. 2 for 49c

PURITY

NALLEY'S Sweet Mixed Pickles 24-oz. jar 45c

HEINZ Tomato Ketchup 15-oz. bottle 35c

MALKIN'S PURE Orange Marmalade 48-oz. tin 69c

MIST-O-GOLD Grapefruit Juice Sweet, 48-oz. tin 2 for 65c

Canada Vinegar WHITE 24-oz. 24c | MALT 24-oz. 26c

PROCTER & GAMBLE SOAP POWDER CHEER SPECIAL OFFER Giant size 79c

MALKIN'S FANCY ASPARAGUS TIPS 12-oz. tin 35c

B.C. GRANULATED SUGAR 25-lb. bag $2.29

SWIFT'S OBLONG PREM 12-oz. tin 2 for 55c

LOVE'S—PRIDE OF THE PRAIRIES HONEY 48-oz. TIN 99c

NUGGET BLACK SHOE POLISH TIN 17c

MALKIN'S CHOICE CUT WAX BEANS 15-oz. tin 2 for 37c

United PURITY Stores

Farm Fresh PRODUCE

GOLDEN RIPE BANANAS 2 lbs. 37c

FRESH, CRISP BUNCH CARROTS 2 for 19c

SUNKIST—LUNCH-BOX SIZE ORANGES 3 doz. 89c

Quality MEATS

READY-TO-SERVE HAMS CRYOVAC QUARTERS Lb. 67c

GAINER'S PURE PORK SAUSAGE Lb. 55c

CAPITAL SIDE BACON, 1-lb. pkg. Each 55c

DON'T MISS THE BIG EXCITEMENT of SAFEWAY'S RODEO ROUND-UP of BEST VALUES! . . . Head for this Round-Up of Price Bustin' Savings on merchandise of SAFEWAY'S Top Quality — and SAVE MONEY!

Sweet Biscuits David's '60 Mix, 14-oz. pkg. — YOU SAVE 17c — **2 for 69c**

Pineapple Juice Lalani Hawaiian 48-oz. tin — YOU SAVE 9c — **2 for 49c**

Stuffed Olives Robinson's Manzanilla 8-oz. jar — YOU SAVE 4c — **29c**

Salad Shrimp Nola Broken 4⅜-oz. tin — YOU SAVE 5c — **2 for 79c**

Roundup Values

Margarine

Good Luck 1-lb. pkg. **2 for 67c** — Solo 2-lb. pkg. **55c**

Pink Liquid Swan	Save 15c, Giant	83c
Blue Surf	Special Offer, King Size	99c
Blue Extra	Special Offer, King Size	$1.39
New Lux Granules	Save 10c, Giant	85c
Lux Toilet Soap	Save 8c, 3 regular bars, banded	27c
Blue Liquid Wisk	10¢ Off. 32-oz. can	85c

Cake Mixes	Little Dipper assorted, 15-oz. pkg.	2 for 55c
Cream of Wheat	Quick or Regular, 28-oz. pkt.	33c
Large Prunes	Glenview, 2-lb. pkg.	69c
Lemonade Base	Sunkist, 6-oz. tin	2 for 31c
Orangeade Base	Sunkist, 6-oz. tin	2 for 31c
Corned Beef Loaf	Boston, 12-oz. tin	40c
Chicken Haddie	Brunswick, 7-oz. tin	17c
Jellied Tuna	Silver Sails, sliced, 7-oz.	25c

Seedless Raisins	Glenview Australian, 2-lb. pkg.	48c
Marmalade	Chiver's, Old English, 12-oz. jar	29c
Soft Drinks	Cragmont Assorted, 12-oz. mira can	4 for 49c
Sandwich Spread	Lunch Box, 16-oz. jar	45c
Salad Dressing	Piedmont, 32-oz. jar	55c
Charcoal Briquettes	Red Band, 20-lb. bag	$1.69
Eno's Fruit Salt	Large bottle	$1.09
Brylcream	For grooming the hair, large tube	65c
Gleem Toothpaste	2 giant tubes, banded	89c
Garden Hose	Bonavinyl, 50' length complete, each	$2.99

Tomato Ketchup	Heinz, 15-oz. bottle	2 for 69c
Chili Sauce	Heinz, 12-oz. bottle	37c
Shreddies	Nabisco, serve with Lucerne Half and Half, 16-oz. pkg.	33c
Perfex Bleach	64-oz. jug	48c

Okanagan 3 Vee Peaches

Valiant . . . Vedette . . . Veteran

Famous Freestone Peaches for Preserving . . . Tree-ripened to Full Flavor

Approx. 17-lb. case **$2.09**

BANANAS Golden ripe, firm, No. 1 — **2 lbs. 37c**

CANTALOUPE Jumbo 45's, sweet and mellow — **2 for 25c**

Potatoes Local. 10-lb. shopping bag — **10 lbs. 65c**

Field Tomatoes Vine-ripened — **lb. 15c**

LASSO THESE *SAVINGS*!.. CORRAL THESE *BUYS*!

ROUND-UP Sale

Strawberry Jam Argood Pure — YOU SAVE 20c — 4 lb. tin 95c

Mild Cheese Berkshire Canadian Cheddar, lb. — YOU SAVE 10c — 49c

Swift's Prem Luncheon Meat 12-oz. tin — YOU SAVE 27c — 4 for 89c

Empress Fruit Drinks Assorted, 10-oz. — 6 for 59c

Cottage Cheese Lucerne—Creamed, Pasteurized, 32-oz. carton — 45c

Ice Cream Snow Star—Vanilla, Chocolate or Strawberry—3-pint carton — 59c

Orange Drink Happy Henri, 48-oz. tin — 2 for 49c

Pork and Beans Taste Tells—In tomato sauce—15-oz. tin — 4 for 49c

Kernel Corn Niblet, Whole, 14-oz. vacuum tin — 2 for 37c

Sweet Wafer Pickles Tender, Crisp, 12-oz. jar — 19c

Canning and Pickling Supplies

Your Safeway Store stocks a complete line of Canning and Pickling Supplies, including jars, jar fittings, Certo, Vinegars, Sugar and Spices.

Round Steak Roast Beef

Extra lean and meaty...with full rich flavor Canada Choice . . . . . lb. **69c**

Beef Rump Roast 1st and 2nd cuts . . . Canada Choice — 69c

Choice Quality Milk-Fed VEAL

- Round or Sirloin Steak — lb. 89c
- Veal Shoulder Chops — lb. 63c
- Veal Shoulder Steaks — lb. 69c
- Veal Rump Roast — lb. 85c

Come 'n get 'em, Podner!

CHUCK WAGON BREAKFAST VALUES!

YIPPEE! Breakfast bargains big as all outdoors! Just look at the variety of sun-up favorites we're featuring this week! *And look at the low prices!* Come in and corral a heap of savings... and treat your family to hearty breakfasts, Western style!

Pancake Flour Aunt Jemima, all varieties, 3½-lb. bag — 52c

Maple Syrup Old Colony, Pure, 16-oz. jug — 67c

Back Bacon North Star, Sliced, ½-lb. package — 49c

Breakfast Sausage Bar-H, in package — 49c

Large Eggs Breakfast Gems—Local Vancouver Island, farm fresh—Grade 'A' doz. — 49c

Shredded Wheat Nabisco—Serve with fresh fruit and cream—12-oz. pkg. — 2 for 39c

Safeway Coffee Flavor sealed—Regular or Fine, 1-lb. bag — 65c

Fresh Bread Skylark Cottage Loaf—16-oz. round loaf, regular 19c. This week — 17c

Canned Hams Olympic . . . For home or camp, 1½ lbs., each — $1.55

Black Alaska Cod Delicious smoked flavor . . . Simmer and serve with butter, lb. — 53c

ROUND-UP SAVINGS at . . .

SAFEWAY

CANADA SAFEWAY LIMITED

Rome Bright, Colorful Scene As Olympic Games Underway

By JACK SULLIVAN

ROME (CP)—In a setting of ancient and modern magnificence, this gaily-decorated Italian capital excitedly awaited the opening of the 17th modern Olympic games today in the 100,000-seat concrete and marble Olympic Stadium.

The stage had been set perfectly. Bright sunny weather was forecast for the opening ceremonies starting at 3 p.m. Rome time (7 a.m. PDT).

The Olympic torch, long a symbol of peaceful athletic competition among nations, was brought from Greece by runners to the Campidoglio, the Roman city hall looking down on the ruins of the ancient Forum. It had been lit by the sun on Mount Olympus.

Today a Roman schoolboy will carr. the torch into Olympic Stadium to light the flame that will burn day and night until the games end Sept. 11.

Italy's President Giovanni Gronchi will proclaim the games officially open, cannon will boom, doves by the thousand will circle skyward and giant Adolpho Consolini, Italian discus champion in the 1948 Olympics, will take the oath on behalf of all competitors, promising "to participate in the true spirit of sportsmanship for the honor of our country and the glory of sport."

While more than 90,000 people were expected to watch the simple but deeply moving ceremonies in Olympic Stadium, a vast audience estimated at 300,000,000 will have television coverage through a European-wide hookup. Viewers in Russia and the Iron Curtain countries also were linked in the TV setup.

North American TV viewers will be able to see tapes, flown over the Atlantic by jet, of many of the leading events.

More than 7,000 athletes from 85 countries—a record—will compete.

World leaders at opposite poles of ideology hailed the games.

Pope John XXIII in an unprecedented audience in St. Peter's Square told almost 4,000 athletes Wednesday that he hoped the games would benefit all of them.

Most of Canada's athletes and team officials attended the audience.

Soviet Premier Khrushchev in a message acknowledged that the games "increase friendship and mutual understanding among the peoples and thus strengthen the peace of the world."

The Russians sent a delegation of 10 to the papal audience, but the smaller Iron Curtain countries except Poland shunned the affair.

As in the days of ancient Greece when wars ceased for the term of the games, there was a virtual truce in the world political alignment.

Leonid Kominikov, a Soviet official, visited the Americans at Olympic village and told Kenneth Wilson, president of the U.S. Olympic committee:

"As a symbol of our friendship we would like to present you with our Olympic flag and wish your athletes the very best of luck."

Russia also bid for the 1968 games. Nikolai Romanov, chief of the Soviet team, said he would ask the International Olympic Committee for the games on behalf of Moscow.

Canada's team has a chance to win medals again in the same classes as it did at Melbourne—rowing, shooting and women's diving. Canada finished 16th in 1956 with two gold medals, one silver and three bronze—the best showing of the post-war years.

Many eyes will be on Harry Jerome, the porter's son from Vancouver, and Canada's candidate for the world's fastest human. In the Olympic trials Jerome equalled the world record of 10 seconds for the 100-metre dash. He is entered in the 100 and 200-metre sprints here and in the 400-metre relay.

★ ★ ★

Olympic Program

Opening ceremonies.

Boxing: First-round bouts in flyweight, bantamweight, lightweight, light-welterweight, welterweight, light-middleweight and heavyweight classes.

Water polo: Six matches in elimination rounds.

CANADA'S ENTRIES

BOXING

Light-welterweight, first round: Raoul Sarrazin, Pointe-Aux-Trembles, Que., vs. Francois Sowa, Luxembourg.

Mickey Mantle's Flying Now

Even critical Casey Stengel couldn't find fault with this kind of hustle displayed by Mickey Mantle as he beats throw to Chicago first baseman Roy Sievers after hitting roller down third base line in third inning. Yankees won, 3-2, to extend lead over White Sox to 1½ games. — (AP Photofax.)

★ ★ ★

Yankees Beat Sox; Arroyo Saves Day

Luis Arroyo, 29-year-old retread picked up when their pitching situation seemed all but hopeless, yesterday kept New York Yankees atop the American League.

Called on with two out and the tying and winning runs on base in the ninth inning, the stocky Puerto Rican southpaw got power-hitting Gene Freese to ground out to save a 3-2 victory for Art Ditmar over Chicago's pressing White Sox.

Victory boosted the Yankees, who play doubleheaders against Cleveland tomorrow and Saturday and Detroit Tigers Sunday, a game and a half in front of the White Sox and Baltimore Orioles, who moved up a notch with a 9-2 rout of the Tigers.

Versatile Tony Kubek shared honors with Arroyo. The outfielder-shortstop singled to start a first-inning splurge which ended with Hec Lopez' two-run single, then hit his 10th home run in the seventh inning for what proved to be the winning margin.

Herb Score was the hard-luck loser, pitching four-hit baseball until he was relieved in the eighth inning, but finding it not enough when Kubek, Ditmar and Arroyo combined their talents. Only Roy Sievers, who hit homers 24 and 25, did anything for the White Sox offensively.

A base-loaded triple by Brooks Robinson triggered a five-run second inning which enabled the Orioles to get a big jump on the Tigers, who had won their last six.

Pittsburgh Pirates continued to sail towards the National League pennant, pulling off another of their ninth-inning rallies to top off Chicago Cubs, 10-6, and increase their lead to seven and a half games.

STUART WINS IT

Bob Skinner got the Pirates started in the ninth with a double and Dick Stuart won it by following with his 17th home run. But Roberto Clemente stepped up behind Stuart to hit homer No. 10 and the Pirates added another insurance run on a wild pitch later in the inning.

ElRoy Face got the win after the Cubs had routed 18-game winner Vern Law with a tying three-run rally in the seventh inning.

Rookie Frank Howard, only a fair hitter against other clubs, kept up his pounding of Milwaukee pitchers by hitting two home runs which helped Los Angeles Dodgers to a 5-3 win. They were his 19th and 20th four-basers of the season, his ninth and 10th against Milwaukee.

Making it a complete day for the Pirates, Philadelphia Phillies ended a streak of nine straight losses against St. Louis by taking the Cardinals into camp, 5-3. Unbeaten-rookie Art Mahaffey got his third win as he and reliever Chris Short held the losers to five hits.

And San Francisco Giants again stumbled below .500 when Vada Pinson hit a run-scoring single in the 13th inning to give Cincinnati Reds a 3-2 win.

AMERICAN LEAGUE

	W	L	Pct.	GBL
New York	68	48	.586	—
Baltimore	69	52	.570	1½
Chicago	69	52	.570	1½
Cleveland	58	58	.500	10
Washington	60	60	.500	10
Detroit	57	61	.483	12
Boston	49	68	.419	19½
Kansas City	43	74	.368	25½

NATIONAL LEAGUE

	W	L	Pct.	GBL
Pittsburgh	75	45	.625	—
Milwaukee	68	51	.564	7½
St. Louis	65	54	.539	9
Los Angeles	64	53	.547	9½
San Francisco	58	59	.496	15½
Cincinnati	55	67	.451	21
Chicago	46	72	.390	28
Philadelphia	46	75	.380	29½

NATIONAL LEAGUE

Pittsburgh ..... 030 011 104—10 17 1
Chicago ..... 000 030 300— 6 10 3
Law, Green (7), Labine (7), **Face** (8) and Burgess. Oldis (9); Cardwell, Schaffernoth (6); **Elston** (8), Drabowsky (9) and Thacker, Tappe (7). Home runs—Pittsburgh: Hoak (12th), Stuart (17th), Clemente (10th).

Cincinnati ..... 100 100 000 000 1— 3 9 0
S. Francisco 100 001 000 000 0— 2 13 0
O'Toole, Nuxhall (1), **Brosnan** (11); Bridges (13) and Bailey; McCormick and Schmidt. Home run—Cincinnati: Robinson (26th).

Milwaukee ..... 200 000 010— 3 8 1
Los Angeles ..... 020 120 00x— 5 5 1
Buhl, Willey (4), Brunet (6), McMahon (8) and Crandall; Podres and Pignatano. Home runs — Milwaukee: Mathews (30th); Los Angeles: Davis (6th), Howard (19th and 20th), Moon (13th).

Philadelphia ..... 010 001 030—5 10 1
St. Louis ..... 000 002 010—3 5 0
Mahaffey, Short (8) and Coker; **Jackson**, McDaniel (8) and H. Smith.
Home runs—Philadelphia: Walls (3rd), Taylor (8th); St. Louis: Boyer (26th).

AMERICAN LEAGUE

Chicago ..... 000 100 001—2 6 0
New York ..... 200 000 10x—3 5 0
Score, Staley (8) and Lollar; Ginsberg (8); **Ditmar**, Arroyo (9) and Howard. Home runs: Chicago—Sievers (24th and 25th). New York—Kubek (10th).

Kansas City ..... 000 040 200—6 9 1
Washington ..... 200 003 001—6 8 2
Kucks, Herbert (8) and Kravitz; **Pascual**, Woodeshick (7), Clevenger (9) and Battey.

Detroit ..... 000 000 002—2 7 3
Baltimore ..... 050 000 40x—9 13 0
Bruce, Burnside (2), Foytack (8) and Chiti; **Fisher** and Triandos.

Cleveland ..... 010 000 200—3 10 1
Boston ..... 000 100 000—1 9 1
Latman and Romano; **Brewer**, Sturdivant (8) and Nixon. Home run: Cleveland—Romano (13th).

No Spy Is Doris, She Likes Boris

By EDDY GILMORE

ROME (AP) — An East-West romance appeared to be budding today between an American and a Russian.

They are Doris and Boris.

The American is blonde and shapely Doris G. Fuchs, 22, of Rochester, competitor in the Olympic gymnastics.

The Russian is Boris Nikorozov, 21, a boxer from Moscow.

"We're getting along fine," said blue-eyed Doris in an interview. "This cold war stuff doesn't go with us.

"The trouble is—we have it sort of rough trying to talk. I don't know any Russian and Boris doesn't seem to know anything else."

She met Boris last week at the Olympic Village club.

"I danced with him and, well, that sort of started us off."

Doris produced a card.

"Look, Boris wrote his name for me so I won't forget it. And I'm not going to forget it either.

"Please, if you know any Russian, write down for me—'when do you work out?' and 'may I see you tomorrow?'"

Asked if she were not afraid the Russians might think she were spying, Doris smiled.

"Oh, no. Nothing like that. I just like Boris and he seems to like me."

Doris was born in Villingen, Germany, July 11, 1938. She and her famiy were put into a concentration camp in Czechoslovakia and stayed there six-months.

She arrived in the United States with her parents in 1952 and by 1955 was a champion gymnast.

DORIS FUCHS
. . . gets along fine

Nanaimo's Core of Veterans Paces Second Playoff Win

NANAIMO—(Special)—Lack of depth forced Nanaimo to accept a third-place finish in the Inter-City Lacrosse League but it isn't proving the same kind of handicap in the playdowns.

Powered once again by a handful of veterans, augmented for the first time in playoff action by Archie Browning, the Hub City club took a 2-0 lead in the best-of-seven ICLL final here Wednesday night with a 9-7 win over Vancouver.

Third game of the Mann Cup semi-final will be in Vancouver on Friday and the fourth here next Monday.

CAME FROM BEHIND

Cheered to the echo by 2,413 enthusiastic fans, Nanaimo took advantage of penalties and a morale-shattering breakaway goal by Don Ashbee to come from behind with a five-goal third quarter which provided the margin for a thrilling win.

Ashbee, Skip MacKay and Jack Bionda along with Browning and goalkeeper Fred Fulla were the stars who carried the Hub City club to a fine win.

Fulla was at his best in the first half, keeping his club close with 15 saves on 19 shots. It was a performance which set up a second-half attack in which MacKay, Browning, Bionda and Ashbee got enough goals to win. MacKay had three goals and an assist, Browning a goal and two assists, Ashbee two goals and Bionda three assists in the final two quarters to account for all the Nanaimo scoring.

Vancouver took a 4-3 lead into the second half, jumped it to 5-3 at 20 seconds of the third quarter when Bob Babcock scored.

MacKay got one back on a pass from Bionda at 1.43, then Bionda came up with a painful play and an alert pass which was to decide it.

He drew Alex Carey's ire at 2.03 and was felled for three or four minutes when the Vancouver forward clouted him on the head.

Carey drew a 10-minute time penalty and a match misconduct, and Nanaimo lost no time in getting ahead.

Browning, brilliant on the odd-man play, set up Mackay for the 5-5 goal at 2.44, scored a go-ahead goal on passes from Mackay and Bionda at 3.00. Bill Barbour tied it at 6.42, but Ashbee sneaked down the floor, got a breakaway pass from Bionda and put Nanaimo ahead again at 10.10.

The goal seemed to take considerable starch out of the Mainland club and John Cervi was penalized at 13.18 for charging Don Sherry. Sixteen seconds later, Browning set up Mackay for what proved to be the winning goal.

Ashbee, getting his 14th goal and 17th point in six playoff games, completed the Nanaimo scoring in the first minute of the last quarter. From there the defence took it to hold Vancouver to one goal in the remaining 14½ minutes.

★ ★ ★

Boxla Box

Vancouver	G	A	P	Nanaimo	G	A	P
Joseph	0	0	0	Fulla	0	0	0
Hamilton	0	0	0	Crabbe	0	0	0
Coleman	0	0	2	Dugan	0	0	2
Hemmering	0	0	0	Browning	1	3	2
Gimple	2	0	0	Ashbee	2	0	9
A. MacKay	2	0	0	S. MacKay	3	1	3
Barbour	2	0	4	S. Morelli	1	0	0
Cervi	0	0	4	McDonald	0	0	0
Brenner	0	1	2	D. Morelli	1	0	0
Babcock	1	1	2	Wyatt	0	0	0
Black	0	0	0	Bionda	1	4	2
Usselman	0	0	7	Sherry	0	0	0
Carey	0	0	10*	White	0	0	0
Pecknold	0	0	0	Roberton	0	0	2
Chisholm	0	0	2	McVie	1	0	2
Parry	0	0	0				
Totals	7	2	33	Totals	9	7	24

*—Plus match misconduct.

Shots stopped:	1st	2nd	3rd	4th	Total
By Fulla	8	7	7	6	— 28
By Joseph	6	4	10	3	— 23

Score by periods:	1st	2nd	3rd	4th	Total
Nanaimo	1	2	5	1	— 9
Vancouver	1	3	2	1	— 7

Referees: Greenwood, McDonald and Dickinson.

Semproch Wins Ninth

	W	L	Pct.	GBL
Spokane	80	53	.602	—
Tacoma	72	60	.549	7
Salt Lake City	72	61	.541	8
Seattle	70	64	.522	9½
Sacramento	66	69	.489	15
San Diego	60	72	.455	19½
Vancouver	57	76	.429	23
Portland	55	78	.414	25

SPOKANE, Wash. (AP) — Righthander Ray Semproch earned his ninth victory against one defeat Wednesday night as Spokane Indians walloped Vancouver Mounties 10-3 in a Pacific Coast League contest.

Vancouver ..... 000 030 000— 3 8 1
Spokane ..... 010 041 04x—10 11 1
Gillick, Belinsky (5), Baczewski (8), Causey (8) and Neal; **Semproch** and Sadowski.

Salt Lake City 210 100 000— 4 9 0
Sacramento ..... 000 000 000— 0 5 1
Parsons and Silvera; **Brown**, Watkins (6), Greene (9) and Barragan. Homer: Salt Lake City—Stevens.

Portland ..... 011 200 0— 4 11 0
Seattle ..... 000 000 0— 0 2 1
Byrd and Gongola; **Wieand**, Beamon (5), Martin (7) and Zimmerman. Homer: Portland—Gongola (2).

(Second Game):

Portland ..... 000 002 003— 5 9 4
Seattle ..... 000 520 00x— 7 12 6
Mickelsen, McMinn (4), Egan (7) and Gongola; **Rippelmeyer**, Rudolph (9) and Zimmerman. Homer: Seattle—Taylor.

San Diego ..... 010 000 000— 1 9 1
Tacoma ..... 012 020 10x— 6 9 0
Reed, Hobaugh (3), Brantley (7) and Carreon; Fisher and Haller. Homer: Tacoma—Rhodes.

Russians' Poor Shooting Helps B.C. to 3-2 Victory

VANCOUVER (CP) — The touring Leningrad Zenit of Russia went down to its second defeat in three starts Wednesday night, bowing 3-2 to B.C. All-Stars here.

Earlier in the Russian's four-game exhibition soccer tour of Canada Zenit defeated Manitoba 6-0 and lost to Alberta 5-4. The tour ends in Toronto Saturday.

The win was a fortunate one for the B.C. team before 14,808 spectators. The Russians controlled the ball for almost the entire game, but lacked finish and it cost them dearly. Time and again the Russians crashed through the B.C. defence, but failed to score due to spotty shooting.

B.C. goals came from centre forward Art Hughes almost on the halftime whistle, then off a Leningrad defender five minutes into the second half and finally on a penalty shot by John Woods mid-way through the second session.

Leningrad's goals were scored by Oleg Morozov at the 27-minute mark of the second period and by Anatoli Dergatchev with three minutes remaining in the game.

Conditions were ideal for the game and the Russians treated the spectators to a brilliant exhibition of pinpoint passing and ball control.

By comparison, B.C. rarely looked like the same squad that tied Scotland's Heart of Midlothian here six months ago.

Only veteran goalie Ken Pears, who played almost the entire game with a broken nose, and fullback Frank Noga maintained their reputations as B.C. was forced to defend desperately for long periods on end.

The B.C. side, which is almost identical to the All-Canada team scheduled to visit Russia next month, will play a return game with Zenit in Leningrad Sept. 22. Other games are scheduled for Moscow, Tallinn and Vilna, in addition to games in the United Kingdom against Scotland's Hearts and England's West Bromwich Albion.

Wakeman Trimble Baseball Champs

Wakeman-Trimble, first-place finishers in the Senior Amateur Baseball League, last night won the league's final playoff by defeating Eagles, 12-8, at Royal Athletic Park.

Victory gave Wakeman Trimble the best-of-five series, 3-1.

The issue was settled in the second inning last night as Wakeman Trimble scored seven runs to take a 9-1 lead. Eagles put four pitchers into the fray before they got squared away in the third inning.

However, seven walks, two singles and an error in the second frame were all that Wakeman Trimble needed.

Norm Curran, three-for-four, including a triple and two RBIs, was the top hitter for Wakeman Trimble. Ricky Blake had two hits in four trips.

Steve Bishop and Jim Moody, were both three-for-four hitters for the losers.

Wakeman Trimble 270 000 210—12 8 2
Eagles ..... 110 230 100— 8 10 3
Dave Emery and Doug Patterson; Steve Bishop, Brian Harlow (2), Barry Menzie (2), Jim Moody (3) and Jim Moody, Ron Grant (2).

When to Fish or Hunt
SOLUNAR TABLES
by John Allen Knight

According to the Solunar Tables calculated for this area, the best times for fishing and hunting for today and tomorrow will be as follows (Times shown are Pacific Daylight Saving Time):

TODAY A.M. Minor	TODAY A.M. Major	TODAY P.M. Minor	TODAY P.M. Major
8.30	2.20	9.00	2.45

TOMORROW A.M. Minor	TOMORROW A.M. Major	TOMORROW P.M. Minor	TOMORROW P.M. Major
9.15	3.05	9.45	3.30

Major solunar periods, lasting 1½ to 2 hours, dark type.
Minor periods, shorter in duration, light type.

Jim Tang's TACKLE BOX

"When angling in tidal waters, no person shall have in his (or her) possession more than two day's catch limit of fish as prescribed in these regulations."

The above is taken from the new salmon sports-fishing regulations now in effect and, read carefully, provides the answer to the question many anglers have been asking since the change from three day's possession limit was announced.

It IS still legal to have in possession more than two day's catch limit—except WHEN ANGLING. Those two words give the interpretation of this new regulation. It is therefore within the law for sports fishermen returning from holidays to transport to their homes all the salmon they have caught during the trip. It is understood, of course, that the total must not exceed a limit catch for each of the days spent on the trip.

This was verified yesterday by an official of the Department of Fisheries. He explained that the main reason for the new regulation was to better check the big cruisers which spend weeks, and sometimes months, in British Columbia waters.

Unfortunately, canned salmon can not be counted as salmon in possession for the purposes of enforcement. However, fisheries officials are keeping a close watch on "long-stay" tourists who make a practice of canning salmon. They have checked scores of boats at Sidney and Bedwell Harbor and state they found unexpectedly few equipped to can or jar salmon. They are also watching visiting trailerites who spend the summer months here and it wouldn't be surprising if some limit is eventually put on the amount of tinned or jarred salmon which can be taken back.

★ ★ ★

All sports fishermen are inclined to believe—and sometimes with some reason—that attempts to conserve salmon are always aimed at them and that curbs should first be put on the commercial fishing of coho and spring salmon. But no thinking angler will quarrel with the new regulation increasing the minimum size for legal grilse to 12 inches.

Bring up the question of grilse fishing and some angler will always bring up "the kids" or the destruction of grilse by seiners as reasons why no more limitations on the catching of immature salmon should be imposed on "sports fishermen." Neither argument is impressive.

There is no question but that seiners do destroy a lot of small salmon and that something should be done about this. But it is just as true that sports fishermen, so-called in this instance for purposes of designation only, have been taking far too many grilse and it is a negative argument to justify this by pointing to the other destruction.

It seemed for some time that the argument that more stringent regulations on the catching of grilse would deny a lot of sport to the embryo fisherman was a good one. But observance has changed this mind.

There is no way of telling, of course, but if the truth could be known the fact would almost certainly be that the adult angler accounts for as least as large a percentage of grilse as he does of mature salmon. It has been amazing on occasion to note the eagerness of adults to make the most of it when they find a concentration of grilse. Yet there is no skill whatsoever involved in the hooking and little sport in the fishing of immature salmon. They are fine eating but no sports fisherman should mind waiting for them to get out of the diaper stage.

★ ★ ★

The last few days have brought a number of inquiries about Gold River from anglers not quite convinced that it was all but impossible to fish this great tyee ground. Well, it is impossible for this year at least.

In the latest release from the Department of Fisheries is a note which says "the special permit area of Gold and Burman Rivers in Muchalat Inlet was ordered closed to sport fishing on Aug. 21, 1960, in the interests of conservation of spring salmon."

Just why conservation is needed at this early date in an area accessible only to a few was not explained, but then the fact that it is so inaccessible makes that unimportant.

★ ★ ★

Stormy weather during the past week has made it difficult for any kind of an authentic fishing report but about the one thing that is certain is that fishing in south Island waters is still not better than fair in the best areas.

Northward, anglers who have managed to get out have had fair success with coho between Northwest Bay and Campbell River. And tyees are being taken regularly if not in any startling numbers in Comox Bay, Campbell River and the Alberni Canal. There are about two weeks, at most, of fishing left for the big fellows.

Second Win Puts Marg Into Semis

Young Marg Roberts scored her second extra-set victory of the Victoria Tennis Club's handicap tournament, defeating "Andy" Fiske, 4-6, 6-3, 6-3, to reach the ladies' singles semi-finals.

Today's draw:

5.30 p.m. — Cox vs. A. Ross, Spelon vs. Moffatt, S. Moffatt and B. Vernon vs. E. Cosar and M. McMaster, Berry and Thomas vs. Morris and Shore, Fitch and Barloewen vs. McCormick and Padre Roberts.

6.00 p.m.—Harvey vs. Sergeant, Crofton vs. J. Stone, Goodmanson vs. winner of Cox vs. Ross, Harrison vs. Jones, Fisk and Blay vs. Cooley and Heighes.

7.00 p.m.—Cooley and Roberts vs. Blay and Goodmanson, B. Crawford and J. Fraser vs. B. Vernon and K. Cox, Cosar and Sergeant vs. Crofton and Barloewen, Jones and Carnes vs. McCormick and Maysmith, Hill and Cooley vs. A. Ross and J. Donald.

RACING
Longacres
SUNDAY
Longacres Mile
$25,000
Advanced Parade to Post 12.45 p.m.
★
SATURDAY
Drumheller Memorial
$5,000 Added
First Parade to Post 1.45 p.m.

TWILIGHT RACING
Wednesday, Thursday, Friday
First Parade to Post 3.15 p.m.

OUTDOORS

with Alec Merriman

Wall Beach adjoins Northwest Bay between Parksville and Nanoose and is one of the nicest little vacation spots on the Island.

There is a public access road to the beach, but the area is now mainly a resort area for a dozen or so families who have built, or taken over summer cottages on the beach from Mrs. Bessie Scott, who a few years ago operated a beach resort.

Among those who have cottages at Wall Beach are deputy public works minister Arnold Webb, Roy Smith who is about to retire from the navy, B.C.'s agent-general in London Bert Hoffmeister, Crown Zellerbach public relations official Lyle Dagg, Nanaimo realtor Kyler Archibald, Frank Taylor of Mission, Nanaimo sportsman Kemp Brunt, Nanaimo plumber Fred Mason and Victoria service station operator Alex Speller.

It is like one happy family along the beach as waterfront properties merge with no fences in between. Fishing off Mistaken Island and surrounding waters has this year been about the best on the Island.

A South Sea Island-type barrier reef which runs a fair distance across the bay provides safe anchorage for boats and also a good cod fishing ground on the outside. The tide goes out about 300 yards, leaving a sandy beach and when the tide comes in there is nice warm swimming. Clamming and oyster gathering is a popular past-time.

A big feature of the area is the beautiful sunsets.

To reach Wall Beach turn right at Craig's Crossing as you travel north and you will find it about a mile or two down the road, but it is not likely to ever become a popular beach as it is practically all owned by a few lucky individuals who knew a good thing when they saw it.

A couple of miles farther on is Clayton's Beach where there is a boat launching ramp, boat rentals and good camping facilities . . . and at the moment a pretty good run of coho.

* * *

For a nice picnicking spot, which is not too well-known, take the turn left off the Island Highway as you head north, just before you come to Craig's Crossing. This will take you to what we call the Englishman River potholes, where there is good trout fishing, swimming and scenic rock formations.

Two Victoria youngsters who had a wonderful camping trip up-Island were John Upton, 15, of 825 Colville and Rick Whiting, 13, of 834 Craigflower.

We met them at Little Qualicum Falls Park and gave them a lift to Englishman River Park where they planned to continue their camping trip.

They had already spent a night on the beach at Parksville and had caught trout in Little Qualicum River.

* * *

Navymen Norman Stewartson and Art Kerr offer a recipe for preparing salmon for refrigerator-type smokehouses. They say take one cup of table salt, two cups of brown sugar and sprinkle these ingredients on a fish fillet. Then take another fillet and sprinkle on the same mixture until all salmon fillets are well-covered. Leave the fillets for one hour and the mixture will penetrate right through. Smoke the fish for five hours and then can it . . . and you will have a really delicious morsel.

Eve Lumb tells us that to can smoked salmon simply cut up the fish after it is smoked, place it in jars, and pressure cook for two to three hours. We tried it and it was just out of this world.

May Hall says there seems to be a hex on derbies in Saanich Inlet this year . . . large salmon are brought in just before the derbies and just after, but during the derby hours button-size fish are few and far between.

L. Hagel has an odd story to tell about the fish that didn't get away. He hit bottom in the Narrows and lost his trip weight. As he was bringing in his line to replace the weight a 12:8 spring hit his Minnow-Teaser. He played the salmon until it was played out, but knocked it off the hook as he was trying to gaff it. A couple of minutes later he spotted it on top of the water, still played out, and this time he made no mistake with the gaff.

Strange Spot for Cooper

Rare scene at Western Speedway is veteran Dave Cooper being helped out of overturned car during recent meet. Novelty is not upset auto but the fact that it was Cooper who found himself in this position—for only second time in his driving history. Both car and Cooper will race in regular weekly meeting Saturday night, starting at 7.30 p.m.

B.C. Lawn Bowlers Second in All Events

	Rks	Dbl	Sgl	Pts
Ontario	10	9	6	25
British Columbia	6	7	6	19
Alberta	5	4	8	17
Manitoba	6	2	6	14
Quebec	2	6	0	8
Saskatchewan	1	2	4	7

(Points are tabulated on the basis of two for a win, one for a tie.)

EDMONTON — British Columbia bowlers, all from the Mainland, were runners-up in all events in the Canadian Lawn Bowling Championships that wound up here Wednesday.

Ontario won the rinks and doubles and Alberta the singles. Winners of the Gooderham and Worts Trophies were the Joe Dorsch rink from Waterloo, Ont., the doubles team of Jack Hunter and George Jackson from Oshawa and Edmonton's singles entry of Mike Durante.

The Waterloo rink racked up a perfect 5-0 for 10 points, four more than British Columbia and Manitoba. B.C., represented by W. R. Little's Vancouver rink, was awarded second on the basis of a better for-against record.

The slow - starting B.C. doubles team of Wallace Kenmuir and John Lang came on fast at the end to grab second spot with seven points, Quebec had six and Alberta four. Kenmuir and Lang scored on 16 of 21 ends to defeat a Montreal duo 38-8.

Durante won his singles title on eight points without lifting a finger on the last round. C. F. Allan of Quebec defaulted because of an injured foot. Tied in points with six each were Thomas Jarvis of Vancouver, Don Binnie of Winnipeg and E. C. Threfall of Toronto. Jarvis was given second spot on the basis of his four-against record.

O.C. Cricket

LONDON (Reuters) — Wednesday's close-of-play cricket scores:

At Worcester: Worcestershire vs. Derbyshire, no play, rain.

At Cardiff: Glamorgan vs. Lancashire, no play, rain.

At Nottingham: Nottinghamshire vs. Northamptonshire, no play, rain.

At Bournemouth: Essex 165; Hampshire 3 for no wicket.

At Hove: Sussex 302; Leicestershire 36 for 4.

At Lords: Warwickshire 149; Middlesex 69 for 4.

At Bristol: Yorkshire 36 for 2 vs. Somerset.

DID YOU KNOW?

THE LARGEST SELLING IMPORT CAR IN NORTH AMERICA IS THE VOLKSWAGEN

SPEEDWAY MOTORS
971 YATES at VANCOUVER ST

Aussies Herding White Elephant

Last Olympic Site Nearly Idle

By RUSSELL ELMAN

MELBOURNE, Australia (CP) — Four years after the 1956 Olympic Games, this city's $3,000,000 Olympic Park is in danger of becoming a white elephant.

The 6,000-seat indoor swimming pool, a soccer ground, hockey field, and cycling stadium today are either partly utilized or financially unprofitable.

The problem of this 23-acre park by the River Yarra within a few hundred yards of the city centre is not unique to Melbourne. It's one challenging every city which makes an expensive investment in providing new facilities for a single sporting event—how to make best use of them afterwards.

When Melbourne won its bid for the 1956 Olympics, it already had its main athletic stadium — the 120,000-seat Cricket Ground. But the city had to build a pool and facilities for subsidiary sports, plus accommodation for visiting Olympic squads.

HOUSING ESTATE

With federal and state government assistance, the city built an Olympic village at Heidelberg, now a suburban housing estate. It also developed Olympic Park adjacent to the Cricket Ground at a cost of $3,000,000.

"Since the games we've managed to maintain the place and meet our obligations, but it's becoming increasingly harder to do so with rising costs and maintenance requirements," said Ted Avery, secretary-manager of the state-appointed Olympic Park management committee. "When linked with unremunerative sports, it's quite a problem."

The pool is the biggest headache. For a short three-month summer season, it's booked day and night for the Victoria swimming championships, and nearly 100 school swimming carnivals.

SUNKEN GARDEN

In April the water is drained and the pool is done up as a sunken garden for Gardens Week. It's then floored, a stage is erected over the diving area, and it becomes an indoor auditorium seating 8,000.

During the winter the building is used for basketball, table tennis, tug-of-war contests dancing, wrestling, girl guide displays, symphony concerts. But there's only about 60 days occupancy in this nine-month period, not enough to make it a paying concern. Television and other night attractions are tough competitors.

"We would like to see the pool used much more in the off-season, but only an expensive, first-class show can draw 8,000 people," said Avery. "But such a show would need an Australia-wide tour, and no other city has such a large indoor stadium."

The Olympic soccer ground, used as the main athletic training track in the Games, in summer now is Melbourne's athletics headquarters, and in winter the soccer association's chief ground. The Olympic hockey field is used by Australian rules football, and as a grass athletics track.

Both grounds as amateur sports venues are economically unprofitable, though soccer attendances help subsidize athletics to some extent. But revenues are much smaller than upkeep costs, and the management would like to make drainage improvements, enlarge covered seating, and install floodlighting.

After the Games some $150,000 was spent to reconstruct the cycling track, now rated the best in Australia. But in winter it's not used much, for its size doesn't lend itself to other field sports.

Triples Event At Vic West

Members of the Victoria West Lawn Bowling Club will compete Friday and Saturday for the annual Corby-Wiser Triples Trophy at the club greens.

Play opens Friday at 7 p.m. with teams 1-10 scheduled. Numbers 11-21 and winners of the previous night play Saturday at 9 a.m. Consolation commences at 12.30 p.m. Saturday.

The draw:

Draw: 1, E. Jolly (V); 2, E. Barnes (OB); 3, W. Davidson (VW); 4, A. F. Mitchell (LH); 5, A. Dickie (B); 6, C. Landon (UP); 7, F. Brown (V); 8, A. Hiquebran (VW); 9, D. Warner (CP); 10, J. Jones (V); 11, H. Renfrew (Nan); 12, H. Kesterton (V); 13, H. Baker (VW); 14, G. Almond (B); 15, R. Shanks (LH); 16, S. Baxandall (V); 17, S. Barr (CP); 18, W. J. Green (OB); 19, P. Allen (V); 20, G. Almond (B); 21, A. Findlay (VW).

Berlin Beaten In World Series

WILLIAMSPORT, Pa. (UPI) — Monterey, Mexico, gained the semi-finals of the Little League world series Wednesday by defeating Berlin, Germany, 7-4.

Fort Worth, Tex., met Toronto, in the other quarter-final game.

MEET and HEAR
ALAN B.
MACFARLANE
YOUR
Liberal Candidate
For Oak Bay

SUPPORTING SPEAKER
ALLAN COX
TONIGHT, 8 O'CLOCK
Oak Bay Municipal Hall

Mark your ballot Sept. 12

MACFARLANE ALAN B. | X

Inserted by Oak Bay Liberal Committee

O.C. Soccer

LONDON (Reuters) — Results of soccer matches played Wednesday in the United Kingdom.

ENGLISH LEAGUE

FIRST DIVISION
Blackburn 4, Notts Forest 1.
Bolton 6, Wolverhampton 2.
Cardiff 0, Sheffield W 1.
Chelsea 1, Leicester 3.
Man City 2, Burnley 1.
Everton 4, Manchester U 0.
Newcastle 7, Fulham 2.
West Brom 1, Birmingham 2.

SECOND DIVISION
Brighton 1, Leyton Or 1.
Lincoln 0, Rotherham 1.
Luton 1, Portsmouth 0.
Leeds 1, Bristol Town 1.
Norwich 4, Charlton 0.
Southhampton 4, Liverpool 1.
Middlesborough 1, Derby 2.

THIRD DIVISION
Shrewsbury 1, Port Vale 1.
Reading 0, Barnsley 1.

FOURTH DIVISION
Crystal P 3, Darlington 2.
Workington 3, Northampton 0.
Gillingham 0, Crewe Alex 0.

SCOTTISH LEAGUE

DIVISION I
Motherwell 2, Ayr U 2.
Aberdeen 1, Dunfermline 4.
Hearts 3, St. Johnstone 1.
Kilmarnock 2, Celtic 2.
Raith 2, Dundee 1.
Rangers 6, Partick 3.
Third Lanark 5, Airdieonians 2.

DIVISION II
Dumbarton 5, Hamilton 1.
Norton 2, Stranraer 2.
Albion 1, Queens Pk 0.
Berwick 3, E Stirling 2.
Cowdenbeath 3, Stenhousemuir 1.
Queen of S 1, Stirling 1.

IRISH LEAGUE—CITY CUP
Ballymena 1, Glenteran 1.
Cliftonville 3, Crusaders 5.
Derry City vs. Coleraine postponed to Aug. 25.
Distillery vs. Bangor postponed to Aug. 25.
Portadown 1, Linfield 3.

Trophy Honors Lacrosse Coach

Most valuable player in the midget division of the Victoria Minor Lacrosse Association will be the recipient of the George Thompson Perpetual Trophy, donated this year by the widow of the late Mr. Thompson.

The late Mr. Thompson, father of lacrosse players Alan and Jack Thompson, used to coach in the midget division of the VMLA. The trophy will be presented at the minor lacrosse windup event.

Racing at Vancouver

VANCOUVER (CP) — Exhibition Park race results Wednesday:

First Race—$1,625, claiming, three-year-olds foaled in Canada, six furlongs.
Shady Lea (Cormack) $5.30 $2.80 $2.40
Myonnie (Dixon) 3.40 2.60
Silent Man (Terry) 2.70
Ruffinaps Last, Rossburn, Brookworth, Richmond Lady, Lady Pat, Pen Pen, Bramony also ran. Time, 1.15.

Second Race — $1,625, claiming, three-year-olds and up, mile and 70 yards.
Italian Star (Cormack) $11.80 $4.60 $3.60
Kings Pal (Thomas) 3.80 2.70
New Feature (Arterburn) 7.10
Bobs Reward, Cold Check Jr., Can I Me, Triplerate, Assterman, Mystery Play also ran. Time, 1.47.
Daily double paid $40.70.

Third Race—$1,625, optional, four-year-olds and up, mile and 70 yards.
Secret Diary (Broomfield) $6.60 $3.10 $2.70
Solid Girl (Arterburn) 2.60 2.30
Neds Freedom (Frey) 3.10
Trap Shooter, Fight Song, Peace Time also ran. Time, 1.45 3-5.

Fourth Race—$1,100, combination, three-year-olds, six furlongs.
Marco (Terry) $30.90 $8.00 $3.30
Pat Hurry (Broomfield) 3.10 2.20
Thorley Glen (Arterburn) 2.30
Freedom Express, Marjudy, Shallotta, Baby Joe, Betty's Grey also ran. Time, 1.13 4-5.

Fifth Race—$1,625, claiming, four-year-olds and up, about a mile and one-sixteenth.
Looks Better (Giacomelli) $5.30 $3.50 $2.70
Flash Bet (Cormack) 5.50 3.20
Cabett (Broomfield) 3.00
Lulu Queen, Hookhanger, Sterling Girl also ran. Time, 1.49 1-5.

Sixth Race—$1,625, claiming, three-year-olds and up, about a mile and one-sixteenth.
Firp's Hope (Dixon) $6.40 3.20 $2.60
Double Show (Giacomelli) 3.80 2.70
El Free (Broomfield) 2.80
Fay's Star, Buddy H, Louie Downtown, Show Biz, Gay In, Ky Lawrence, Go Little also ran. Time, 1.47 1-5.

Seventh Race—$1,300, claiming, three-year-olds and up, foaled in Canada, six furlongs.
Gallanock (Dixon) $7.20 $3.70 $2.40
Prince Alfred (Cormack) 4.70 2.60
Miss Keith Broomfield) 2.30
No Sweg, Caveat Emptor, Cramond also ran. Time, 1.13 3-5.

Eighth Race — $1,625, claiming, three-year-olds and up, six furlongs.
Pursuance (Giacomelli) $5.60 $3.20 $2.30
Razel (Arterburn) 3.00 2.70
Dusty George (Miller) 2.60
Line Victory, Rim Rock, Song Time, Morning Call, Fair Reading, Little Edna also ran. Time, 1.14 2-5.
Quinella paid $27.40.

OVERNIGHT ENTRIES

FIRST RACE — Claiming, $1,625, for three-year-olds and up, six furlongs:
Top Bracket (Cormack) 117
Sweet Fighter (Thomas) 112
Mr. Chips (Dealba) 115
Sir Juggle (Longo) 120
Bounding By (Broomfield) 120
Dream Lore (Arterburn) 110
Ark Nymph (Giacomelli) 115
Cambis Belle (Rodger) 110
The Dustman (Frey) 122
Windys Belle (Miller) 107
Also eligible:
Razzni (Terry) 110
Laramie (Dealba) 110
Kydette (Marsh) 110
Machane (Giacomelli) 117

SECOND RACE—Claiming, $1,625, for three-year-olds and up foaled in Canada, one mile and seventy yards:
Saanich Gypsy (Miller) 110
Worthy Miss (Thomas) 105
Glad Hill (Arterburn) 117
Emen (Longo) 117
Queen Stadium (Cormack) 110
Rosa Lea (Dixon) 110
Bright Thoughts (Broomfield) 122
Val Eddie (Dealba) 115
Juges Delight (Anderson) 112
McFibber (Giacomelli) 115

THIRD RACE—$1,625, for two-year-olds and up, six furlongs:
Miss Watch (Dealba) 116
Wheat Farmer (Marsh) 117
Settle (Dixon) 119
A-Dear Queen (Arterburn) 114
Blue Dale (Terry) 114
Rondocal (Sherman) 113
B-Mystic Flash (Longo) 117
Happy Sandy (Giacomelli) 119
Story Valley (Cormack) 114
Tedsflag (Frey) 117
Also eligible:
Barbs Jet (Longo) 114
Ky Blue (Marsh) 117
B-Kontratak (Longo) 117
A-Regent Belle (Arterburn) 114
A-Entry.
B-Entry.

FOURTH RACE — Claiming, $1,625, for three-year-olds and up, six furlongs:
Tiger Theory (Terry) 110
Vihars Boy (Dealba) 122
Double Dutch (Dixon) 122
Convertible (Thomas) 112
Merrilee M (Frey) 110
Rambling Ann (Arterburn) 113
Dark Perfume (Miller) 110
Miss Kitty (Broomfield) 110
Just Dream (Longo) 120
Kellyscomet (Cochlin) 107
Also eligible:
Miracle Check (Thomas) 105
Lyndagordon (Cormack) 115
Juniors Comet (Thomas) 110
Pils First (Miller) 115

FIFTH RACE—Claiming, $1,625, for three-year-olds and up foaled in Canada, six furlongs:
Jane Grey (Arterburn) 114
Does Won (Broomfield) 119
Lady Selah (Thomas) 102
Justice Flash (Cormack) 114
Robern (Dixon) 119
Saanich Prince (Frey) 119
Con Brio (Terry) 119
First Tenor (Dealba) 119
Morva Glen (Longo) 114
Pebbles Pride (Anderson) 109
Also eligible:
Keats Island (Thomas) 109
Shady Lea (Cormack) 119
Delta Drive (Giacomelli) 114
Akin (Giacomelli) 114

SIXTH RACE — Claiming, $1,625, for three-year-olds, six furlongs:
Betsy Lou (Rodger) 112
Kelly M (Dixon) 116
No Soap (Giacomelli) 121
Sootlight (Miller) 117
Silent Flight (Arterburn) 109
Brave Knight (Marsh) 114
Petite Master (Cormack) 114
Hannibals Boy (Dealba) 117

SEVENTH RACE — Claiming, $1,200, for three-year-olds an dup, six furlongs:
Blue Barrister (Terry) 118
Stuck Up (Cormack) 120
Lumnar (Dixon) 120
Mount Baker (Frey) 117
Honey Marie (Thomas) 105
Grey Cup (Arterburn) 115
A-R J Lad (Giacomelli) 117
Breeze Abou (Dealba) 117
Val Read (Broomfield) 115
A-Perky Lad (Giacomelli) 115
A-Entry.

EIGHTH RACE—Claiming, $1,625, for three-year-olds and up, six furlongs:
Minnie Mae (Terry) 115
Red Harvest (Arterburn) 120
Davendel (Longo) 119
Patsy Mahone (Anderson) 108
Madtogo (Dixno) 118
Bro. Chas (Frey) 118
Manners Sun (Marsh) 118
Rose P (Giacomelli) 113
O U Kid (Broomfield) 115
Sundorn Sir (Dealba) 113
Also eligible:
Tropical (Rodger) 120
Armed Leaf (Frey) 120
Pere El Dorn (Giacomelli) 118
Whirlkin (Dealba) 113
First post, 4.30.

Rent This Boat
18-Ft. Reinell
Super Convertible

Completely Safety Equipped, All-Electric
The Ideal Family Boat
Rent by day, week or month. Completely "Risk" insured. Reserve now by phoning
Harbor Marine—B.C. Yacht Brokers Ltd.
39 Songhees Rd. (by Johnson St. Bridge) EV 6-3494

Store Hours: 8.30 a.m. to 5.30 p.m. daily
Phone EV 4-1111

Mc & Mc CLEARANCE

Up to ⅓ OFF Regular Prices—Slightly marked, Much-Wanted Items

POWER MOWERS

18" Lawn Boy—Self-propelled model. Easy to operate, powerful, famous Iron Horse motor. One only. Special $99.50

21" Reo Rotary—For the larger lawn. All-steel deck with optional port for grass ejection. Reg. $89.95. Special $69.88

19" English Reel Mower—An extra quality buy—sturdily built for lasting performance. Reg. $108.35. One only $89.80

16" English Hand Mower—2 only, light but sturdy machines, finest quality steel blades. Reg. $20.50. Special $15.88

Sunbeam 20" Reel Mower—Powerful Briggs Stratton 4-cycle motor, automatic clutch. Reg. $181.75. One only, demonstrator. Special $141.95

EXTRA SPECIAL
CAMP COOLERS
New daylite plastic, generous capacity. Keeps camp foods cold just like a refrigerator. Each $6.75

BICYCLES

TO CLEAR—Discontinued models. Ladies' B.S.A. touring bicycle, 3-speed and all accessories. Reg. $74.50. Special $49.95

SIDEWALK BICYCLES—Boys' and girls' discontinued models. Reg. $41.95. Special $29.95

9 x 12 FAMILY TENTS

Two only—First quality, branded merchandise, a perfect companion for a camping holiday. Slightly marked. Special $53.99

GOLF BALLS

Rubber centre "Fairway," excellent for beginners. Special 3 for $1.10

BREAD BOXES

Popular "copper cat-tails" pattern. An ideal shower gift at a special price. Each $2.29

Mc & Mc

1400 GOVERNMENT STREET
PHONE EV 4-1111

The Whole Family Will Enjoy
"WHAM-IT"
$3.25 set
HOCKING & FORBES SPORTING GOODS LTD.
754 YATES ST. EV 3-8948

EVERY EVENING EXCEPT SUNDAYS
OLYMPIC REPORTS
DIRECT FROM
ROME
SPONSORED BY B·O·A·C
BRITISH OVERSEAS AIRWAYS CORPORATION
Featuring DOUG. SMITH RUSS TAYLOR and CHRIS BRASHER
DIAL 900
CJVI
7-7.30 P.M.

NOW . . . ask for
the man's ale

Labatt's
INDIA
IPA
PALE ALE

'full strength'

free home delivery

phone
EV 4-4179
or
EV 2-6832

275VI This Advertisement is not published or displayed by the Liquor Control Board or by the Government of British Columbia

Whole Frying Chicken

Local Raised, Choice Grade **A** lb. **47c**

FRYING CHICKEN 49c
Choice, cut up, tray pack. Lb.

CHICKEN WINGS 43c
For deep frying or stew. Lb.

Legs, Breasts, Thighs and Drumsticks. 79c
Your favorite chicken portions. Lb.

SIDE BACON 65c
Rindless Wiltshire. Lb.

You Get More For What You Pay The SUPER-VALU Way!

Tomato Soup Campbell's, 10.oz. — 4 tins **45c**

Fruit Cocktail Nabob, 15-oz. — 2 tins **43c**

Peas No. 5 Royal City, 15-oz. — 2 tins **29c**

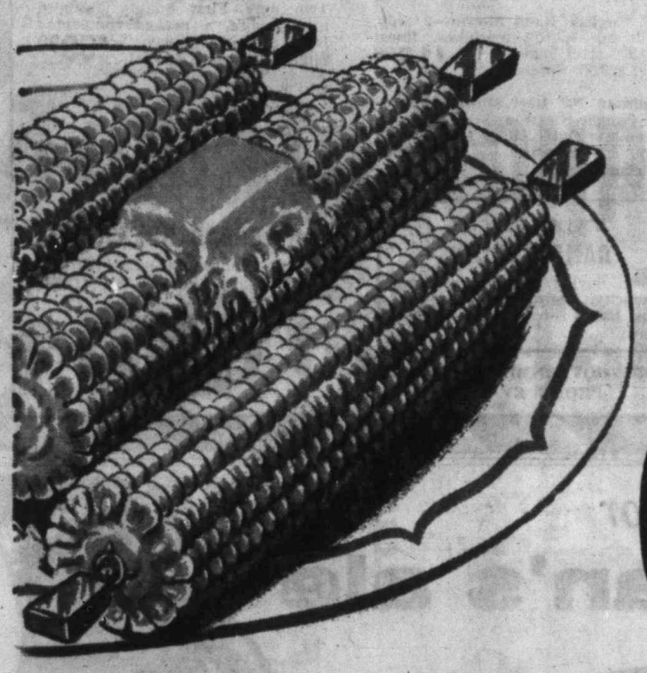

Local Golden **Corn** 6 Cobs **43c**

BANANAS Golden ripe, imported — 2 lbs. **37c**

PEACHES Okanagan three Vee, Approx. 18 lbs. to box — **$2.09**

APPLES Okanagan red Wealthys, Approx 18 lbs. to handipack box — **$2.49**

INSTANT SWEET MILK
1-lb. free with the purchase of a 3-lb. pkg. — **$1.15**

FRENCH FRIES WILSON'S
2-lb. cello bag — **39c**

TUNA SOLID WHITE
Gold Seal, ½ lb. — 2 tins **65c**

GRAHAM WAFERS McCORMICK'S
13½-oz. pkg. — **29c**

Salad Dressing, Delbrook, 16-oz. jar	35c
Fruit Punch, Nabob, assorted flavors, 25-oz. bottle	45c
Evaporated Milk, Carnation — 2 small tins	17c
Cranberry Sauce, Whole or jellied, Ocean Spray, 15-oz. tin	26c
Shredded Wheat, Nabisco, 12-biscuit pkg. — 2 for	39c
Alberta Dairy Butter, 1 lb.	69c
Mazola Oil, 32-oz. bottle	89c
Shasta Soft Drinks, Assorted flavors, 12-oz. — 4 tins	49c
Frozen Orange Juice, Horsey's, 12-oz. tin	35c
Frozen Orange Juice, Horsey's, 6-oz. — 2 tins	35c
Foil Wrap, Reynolds, 18-in. roll	69c
Chicken Drumsticks, Bonus, 16-oz. tin	49c
Meat Spreads, Puritan, a free spreader with every — 3 tins	79c
Devilled Ham, Underwood's, 2¼-oz. — 2 tins	39c
Cottage Cheese, Delbrook, 16-oz. carton	23c
Cheese Whiz, Kraft, 16-oz. jar	69c
Crabmeat, Paramount, 4-oz. tin	41c
Kool-Aid, Assorted flavors — 5 pkgs.	29c
Polski Dills, Bicks, 32-oz. jar	53c
Asparagus Tips, Nabob, 12-oz. tin	39c
Puffed Rice, Prairie Maid, 12-pt. pkg.	35c
Puffed Wheat, 18-pt. pkg.	29c
Puffed Wheat, 25-pt. pkg.	36c

All Prices Effective
Wed., Thurs., Fri., Sat.
Aug. 24, 25, 26 and 27

STORE LOCATION:
880 ESQUIMALT ROAD
1515 PANDORA AVENUE
272 GORGE ROAD
455 SIMCOE STREET
2510 ESTEVAN AVENUE

SUPER-VALUE RESERVES THE RIGHT TO LIMIT QUANTITIES
WE DELIVER

SUPER -VALU

Stock Quotations-Market Reports

Toronto Industrials

By The Canadian Press

Toronto Stock Exchange—Aug. 24

Quotations in cents unless marked $. z—Odd lot, xd—Ex-dividend, xr—Ex-rights, xw—Ex-warrants.

Stock	Sales	High	Low	Close	Net Ch'ge
Abitibi	150	$39¾	39¼	39¼	
Abit pr	z42	$24	24	24	
Acad Atl	125	$11	11	11	+ ⅛
Alta Dist	545	200	200	200	+5
Alta Dis w	300	70	70	70	−1
Alta Gas	1075	$22⅝	22⅜	22⅝	
Alta Gas pr	545	$104½	104½	104½	
Alta Gas w	3380	575	570	575	+5
Alg C pr	90	$53½	53½	53½	+1
Alg Cen wts	z60	450	450	450	
A[illegible]ma xd	2585	$34	33¾	34	+ ¼
Algonquin	z50	$8	8	8	
Alumini	5524	$30⅞	30½	30⅞	+ ¼
Alum 1 pr	z25	$22	22	22	
Alum 2 pr	z20	$45⅞	45⅞	45⅞	+ ⅞
Ang Pulp pr	100	$52	52	52	− ½
Anthes A	75	$30¾	30½	30½	+ ½
Argus	40	$30	30	30	
Argus 250 pr	25	$48	48	48	− ⅝
Ash Temp A	z15	$92	90	90	
Atlas Steel	z60	$21⅝	21⅝	21⅝	
Auto El new	z50	$8	8	8	
Bank Mont	1195	$56¼	55⅝	55⅞	− ⅛
Bank NS	920	$62½	62	62	− ⅛
Bank NS r	4088	510	500	505	−5
Bath Pow A	50	$42	42	42	
Beatty	425	$6¼	6	6¼	+ ¼
Beav Lumb	z50	$22	22	22	
Bell Phone	3780	$47	46⅞	47	+ ⅛
Biltmore	z5	$6½	6½	6½	
Bowat pr	135	$47	46	47	+1
Bow Mers pr	10	$49	49	49	
Bowater	550	$8½	8⅛	8⅛	− ⅛
Brazil	1518	375	375	375	+5
Br Tnk n	225	$6	6	6	
BA Oil	2774	$28⅝	28½	28⅝	
BCE 4 pr	z5	$77⅝	77⅝	77⅝	
BCE 4¼pr	50	$41½	41½	41½	
BCE 4¾pr	35	$90½	90½	90½	+ ½
BC Forest	665	$11⅛	11⅛	11⅛	+ ⅛
BC Pow	817	$34⅛	34	34⅛	− ⅛
BC Phone	70	$46⅝	46	46⅝	+ ⅝
Bruck A	175	$8⅝	8⅝	8⅝	+ ⅛
Bruck B	z25	180	180	180	
Build Prod	185	$35	34	34½	
Burns	1017	$13¼	13⅛	13⅛	− ⅛
Cal Pow	600	$22⅝	22⅛	22⅛	− ⅛
Can Bread	100	400	400	400	
Can Cem	589	$27	26¾	27	+1⅛
Can Cem pr	41	$26	26	26	− ⅛
CCC Stone	100	$13¼	13⅛	13⅛	− ⅛
Cl Fndry	240	$16	16	16	+ ½
Can Malt	125	$57	57	57	
C Pack B	80	$47	47	47	+ ½
C Safe 4 pr	z20	$89	89	89	
Can Wire B	250	$8	8	8	+ ½
C Bnk Com	975	$56¼	55⅞	56¼	+ ¼
Cdn Brew	4820	$39⅞	39⅛	39⅞	+ ⅞
C Br Alum	z50	$10⅝	10⅝	10⅝	
CBAL A wts	185	345	325	325	−30
CBAL B wts	210	345	345	345	−5
Cdn Can A	200	$13½	13½	13½	
C Chem	550	$7	6⅞	7	+ ¼
C Collieries	500	$7⅞	7	7⅞	−1⅛
C Colli pr	1200	140	135	135	
C Curt W	1550	335	330	330	
C Dredge	z25	$13	13	13	
CF Prod	100	395	395	395	+5
CF Prod A	z25	$12	12	12	
CF Prod pr	408	$79⅝	73⅞	79⅝	+6½
CDN Ind G	500	400	400	400	
CIL	683	$15	14¾	14¾	+ ¼
Cdn Oil	375	$21⅝	20⅞	21⅝	+ ⅝
Cdn Oil 5	30	$99	99	99	+4
CPR	745	$24¼	24	24	
Cdn Pet pr	350	$9	9	9	+ ¼
Cdn Tire	10	$172	172	172	+2
CWN Gas	z30	$16¼	16¼	16¼	
CWN Gas pr	150	$16½	16½	16½	+ ⅛
CWN G 5½	z50	$20	20	20	
Col Cell	425	445	410	410	−10
Con Gas	1798	$14¾	14⅝	14⅝	
Con Gas B	35	$105¼	105	105	− ⅛
Con Gas WI	250	$14½	14½	14½	− ⅛
Corby vt	z40	$17¼	17¼	17¼	
Creativ Tel	519	$9⅞	9⅞	9⅞	+ ¼
Crown Trust	125	$25	25	25	
Crown Zell	25	$45¼	45¼	45¼	− ¼
Dist Seag	1062	$29⅛	29⅛	29⅛	
D Bridge	z50	$17	17	17	
D Coal pr	z40	265	260	265	
D Dairies	100	$11⅝	11⅝	11⅝	+ ¼
D Fndry	720	$45	44	45	+1
Dom Scot pr	25	$42½	42½	42½	+ ½
Dosco	200	$11½	11½	11½	+ ¼
Dom Stores	160	$62⅝	62½	62⅝	− ⅛
Dom Tar	982	$13	12⅞	13	
Dom Text	310	$9⅛	9⅛	9⅛	− ⅛
Econ Inv	50	$34	34	34	
Fam Play	630	$21⅝	21½	21⅝	+ ⅝
Fanny F	200	$18⅝	18⅝	18⅝	
Fed Grain	50	$44	44	44	
Fleet Mfg	100	40	40	40	−1
Ford (US)	40	$67¾	67¾	67¾	+2¼
Fraser	50	$25⅛	25⅛	25⅛	− ⅛
Frosst A	z25	$14⅞	14⅞	14⅞	
Gatineau	352	$36⅛	35⅞	36	+ ⅛
Gen Bake	100	$7	7	7	
G Dev	5125	$14	13	14	+1⅛
G Dynam	35	$45⅞	45⅞	45⅞	
Gen Elect	25	$83½	83½	83½	−8
GMC	551	$45⅝	45	45⅝	+ ⅝
GP Drill A	100	53	53	53	
GS Wares	650	$9	9	9	
Globe A	200	$10½	10½	10½	
Goodyear	z11	$135	135	135	
G Mackay A	100	$6¼	6¼	6¼	
Grafton A	z60	$14½	14½	14½	
GL Paper	90	$39½	39	39½	+ ¼
GL Power	200	$26½	26½	26½	+1½
GN Gas	200	$5⅝	5⅝	5⅝	
GN Gas wts	570	105	105	105	
GW Coal A	35	420	420	420	−5
Great West	z100	215	215	215	
Gr Wpg G	z226	$10⅝	10⅝	10⅝	− ⅛
Gr Wpg vt	1690	$11⅛	10⅞	10⅞	− ⅛
Gr Wpg 56w	40	400	400	400	+5
Gr Wpg 58w	180	375	375	375	+25
Greening	300	300	300	300	
Hardee	140	$10¼	10¼	10¼	+ ¼
Hees	z5	150	150	150	
Horne Pf	350	355	350	355	
Hur Erie	154	$54	54	54	+1½
Imp Bank	420	$62	61½	62	+ ½
Imp Inv A	156	$9	9	9	− ½
Imp Inv 1.40	130	$21⅝	21⅝	21⅝	−1¼
Imp Life	765	$87	83	86	+3
Imp Oil	1030	$34⅝	34⅛	34⅛	− ⅛
Imp Tob	925	$12¼	12	12	− ⅛
Ind Accep	675	$40½	40⅛	40⅛	+ ¼
I Ac 4.50pr	50	$92½	92½	92½	
I Ac 2.75pr	z15	$53½	53½	53½	
I Ac wts	125	$15⅛	15⅛	15⅛	
Inglis	z50	435	435	435	
Inld C pr	z20	$17¼	17¼	17¼	
Inld Gas	z25	480	480	480	
Int Bronze	300	$12¼	12⅛	12¼	+ ⅛
Int Util	415	$34⅛	34⅛	34⅛	+ ½
Int Util pr	50	$40¾	40⅛	40⅛	− ⅝
Inter PL	1535	$55¼	54⅝	55	+ ⅝
Intp Stl	650	450	430	450	
Inv Syn A	605	$33⅛	32⅞	33⅛	
Jefferson	450	$6	5⅞	6	+ ⅛
Jockey C	1100	215	210	210	
Jock C pr	z25	$9⅛	9⅛	9⅛	
Kelly DA	100	$5⅝	5⅝	5⅝	− ⅛
Kelly wts	100	275	275	275	−5
Kelvinator	200	$6	6	6	− ⅛
Labatt	785	$29⅛	29	29	− ¼
Lafarge w	z40	80	80	80	
Lakeld	200	220	220	220	+10
Levy pr	98	$20⅛	20⅛	20⅛	
Lob Co A	98	$28⅛	28	28⅛	+ ⅛
Lob Co A w	200	740	740	740	
Lob Co B	240	$29⅛	29⅛	29⅛	− ⅛
Lob Co pr	25	$46	46	46	− ⅛
Lob G 1 pr	185	$30	30	30	
Lob G B pr	60	$31⅛	31⅛	31⅛	
Lob Gro	35	$120	120	120	+17½
MB & PR	4980	$15⅛	15	15	+ ⅛
M Leaf Gard	z8	$27	27	27	
M Leaf Mill	200	$15⅛	15⅛	15⅛	+ ⅛
Mass F	7730	$9⅛	8⅞	9⅛	+ ⅛
Mass F 5½	z25	$98⅛	98⅛	98⅛	
Mid-West	1700	165	165	165	
M Cont A	100	$13½	13½	13½	− ⅛
Molson A	104	$23½	23½	23½	− ⅝
Molson B	z28	$23	23	23	
Molson pr	63	$41¼	41¼	41¼	+ ¼
Moore xd	1550	$47⅞	47½	47½	− ¾
Nat Drug	200	$14⅝	14⅝	14⅝	+ ⅛
Nia Wire	1010	$10½	10¼	10¼	− ⅛
Nor Star pr	100	$48	48	48	
NO NGas	z90	$12⅝	12½	12⅝	
Nor Phone	1000	365	320	320	−40
NW Util pr	75	$80	80	80	−1
Ocean Cem	225	$10	9⅞	9⅞	− ⅛
Ont Loan	125	$26⅞	26⅞	26⅞	
Oshawa A	z25	$6⅞	6⅞	6⅞	
Overland	z10	$8½	8½	8½	
Page-Hers	770	$25	24⅞	24⅞	+ ⅛
Parker	100	350	350	350	−50
Pembina	3775	$8	7	7⅞	+1
Penmans pr	z5	$115	115	115	
Pow Corp	825	$50¼	50	50¼	+1
P Pipe Mfg	1600	315	310	310	+10
Premium	400	225	220	225	+5
QN Gas	905	$6	5⅞	5⅞	
QN Gas wts	1100	150	150	150	+5
Rob A pr	100	$19½	19½	19½	
Roe AV C	10412	$6¼	5⅞	6	+ ¼
Roe AV pr	z35	$76	76	76	
Royal Bank	835	$72¼	71⅝	71⅝	+ ⅝
StL Cem A	500	$13	13	13	+ ⅛
St Law	975	$17¼	17⅛	17⅛	+ ¼
StL Cp A pr	z20	$98½	98½	98½	
Salada-S	1435	$9⅝	9⅛	9⅛	+ ⅛
Selkirk A	300	395	395	395	+10
Shawin	375	$27⅝	27⅛	27⅛	
Shawin A	90	$28	28	28	
Silverwd A	180	$10⅝	10⅝	10⅝	
Simpsons	620	$28	27⅞	27⅞	− ⅛
Southam	150	$21⅝	21⅝	21⅝	+ ⅛
Spar[illegible]an wts	z40	6	6	6	
St Pav	495	$15⅝	15⅛	15⅛	− ⅛
Stedman	z10	$32	32	32	
Steel Can	580	$70½	70⅛	70⅛	+ ⅛
Steinbg A	230	$20	20	20	− ⅛
Switson	200	250	250	250	
Tamblyn	125	$23⅛	23⅛	23⅛	+ ⅛
Texaco	562	$50⅛	49⅞	50⅛	+ ⅛
Texstar	900	150	150	150	+35
Thorncif	500	$7⅛	7⅛	7⅛	+ ⅛
Tor-Dom Bk	600	$56	55½	56	+ ⅛
Tor Elev	200	$11⅛	11⅛	11⅛	
T Gen Tr	505	$45	45	45	+5
Tor Star pr	z15	$58⅛	58⅛	58⅛	
T Fin A	395	$37⅝	37⅝	37⅝	+ ⅛
T Fin wts 56	z10	40	40	40	
T Fin wts 57	455	300	290	290	−10
Tr Can PL	2225	$18⅛	18⅛	18⅛	
Trans-Mt	1190	$8⅞	8⅞	8⅞	+ ⅛
Trans PPL	200	$17	16⅞	17	+ ½
Un Acc A 1pr	z5	$50	50	50	
Un Gas	5115	$14⅝	14⅛	14⅛	+ ⅛
U Corp A	75	$28	28	28	
U Corp B	z80	$21	21	21	
U Fuel A	140	$61½	61½	61½	
U Fuel B	150	$38⅛	38⅛	38⅛	+ ⅛
Un Steel	100	$6	6	6	+ ⅛
Walk GW	1255	$36¼	35⅞	36¼	+ ⅛
Wat Equip	200	475	475	475	
Webb Knp	100	275	275	275	
Westeel xd	100	$12½	12½	12½	− ¼
West C Brew	30	$32½	32½	32½	
W Copper	200	220	220	220	+20
W Cop wts	400	51	50	51	−
Weston A	95	$36⅛	36⅛	36⅛	+ ⅛
Weston B	185	$36⅛	36⅛	36⅛	+ ⅛
Wstn 6 pc pr	20	$105	105	105	+ ⅛
West A wts	1765	$15	14⅞	15	+ ⅛
Woodwd A	145	$16⅞	16⅞	16⅞	
Wdwd A wts	100	600	600	600	+60
Zenith	800	270	260	260	−10
Zenith rts	1505	4½	4½	4½	
Curb					
Andian	100	$7	7	7	+ ⅛
Anglo-Nfld	150	$6¼	6⅛	6⅛	+ ⅛
Asbestos	350	$25⅝	25⅛	25⅛	+ ⅛
CD Sug	659	$17⅛	17⅛	17⅛	+ ⅛
C Bronze	z75	$19⅛	19⅛	19⅛	
CG Inv	34	$30⅛	30⅛	30⅛	
C Paper	575	$41	40⅞	40⅞	− ⅛
Dupont	361	$20⅞	20⅞	20⅞	+ ⅛
Price Br	250	$39⅞	39⅛	39⅛	− ⅛
Zeller's	z10	$34½	34½	34½	

Industrials At Higest Since April

TORONTO (CP)—The stock market's industrial index reached its highest point in nearly four months.

On index, industrials gained 2.31 at 508.81, highest since April 11 when it was 502.98.

Pipelines, motors and a few scattered utilities provided group support to the market which is slowly taking on a "bull" look.

Ford Motor led automotive issues with a 2¼ point gain at 67¾. General Motors climbed ⅝ at 45⅝. Pembina topped pipelines with a gain of one at 7⅞. Interprovincial advanced ⅝ at 55 and Trans-Prairie gained ½ at 15.

The big news of the day was the movement by Bell and B.C. Telephone. Bell gained ⅛ at 47, its highest selling price since mid-1956. B.C. Phone gained ⅝ at 46⅝, a new high for 1960.

Mines, with the exception of gold stocks, were strong.

Western oils showed some of their old strength with most issues advancing. Pacific Pete was ahead ⅜ at 11¼ and Canadian Husky gained 40 cents at $6.25.

Banks Make Gains

MONTREAL (CP) — The Montreal and Canadian stock exchanges closed on a firm note. Trading was light. Power Corp. gained 1⅜ at 50⅛ to lead winners. Interprovincial Pipe Line at 55¼, Royal Bank at 71⅝ and Imperial Bank at 62 all added ⅜ and Canadian Breweries at 39⅞ climbed ⅝. Advances of ½ were made by Algoma Steel at 34, Dominion Foundries at 44½, Canadian Oil at 21⅛, Canada Steamship Lines at 43, Bank of Montreal at 56¼ and Banque Canadienne Nationale at 54.

Among the losers, Moore Corp. fell ¾ at 47½, Bathurst Power and Paper B slipped ½ at 34 and Fraser Paper at 25⅛, B.C. Power at 34 and Canadian Bank of Commerce at 56⅛ all dropped ⅝.

In mines, Asbestos at 25½ and International Nickel at 54 both gained ½, Noranda climbed ⅜ to 39⅛ and Hudson Bay rose ¼ at 46.

Squall Weathered

NEW YORK (AP)—An active stock market weathered some profit taking for its fourth consecutive rise.

Losses by the aircraft-missile stocks and some other recent gainers failed to dampen the resurgent buying drive. Coppers, previously neglected came to the fore. Autos continued active and most were higher.

Steels, oils, electrical equipments, some of the favored drugs and other issues also rose.

International Business Machines rose 5½, General Foods' new stock, based on the one-for-one share distribution, was up ⅞.

Kennecott gained 2, Anaconda 1¾, Reynolds Metals 2, Jones and Laughlin 1⅜ Du Pont 2¾, American Tobacco 1, Reynolds Tobacco 2¼, and Lukens 1⅜. Procter and Gamble dropped 1⅝ of its recent rise.

Pacific Pete Rises

VANCOUVER—Activity was chiefly in industrial issues although interest continued in selected oil shares.

Strong among industrials were B.C. Telephone, Aluminium, Bank of Montreal, and MacMillan-Powell River, while Okanagan Helicopters slipped to 3.90.

Pacific Pete rose further to $11⅝ among oils, while Vantor at .37 and Fargo at 3.00 were also higher.

Bralorne was weak at 5.35 among mines, but Craigmont advanced to 5.50.

London Stock Prices

LONDON (Reuters) — Investment confidence pushed many leading shares higher on the stock market.

LONDON (AP) — Stocks closings: Assd Elec Ind 51s 3d, Assd News 23s 6d, Babcock & Wilcox 37s 9d, Blyvoors 26s 4½d, Bowater Paper Corp Ltd 63s 6d, Brit Amer Tob 61s, Can Pac $44⅛, Cent Mining 71s 9d, Courtaulds 58s 9d, Daggafontein 17s, Daily Mirror 13s 4d, De Beers 144s 4d.

Distillers 44s 3d, Dunlop 30s 7½d, Elec & M Ind 50s 4½d, Ford 102s 6d, Free St Geduld 117s 6d, Gen Elec 39s 9d, Gt Univ Strs 55s 3d, Hawker Siddley 30s 1½d.

Hudson's Bay 171s 3d, Imp Chem 67s 7½d, Imp Tob 65s 4½d, Metal Box 81s 10½d, Rand Mines 72s 6d, Rolls Royce 43s 7½d, Shell 135s 3d.

Tanganyika Concessions Ltd 30s 9d, Unilever Ltd 162s 6d, United Molasses 38s 7d, Vickers 32s 9d.

Bonds: Brit 2½s Consols £45¼, Brit 3½s War Loans £60¼, Brit Fundings 4s 1960-90 £87½.

Financial Times index 337.4, up 3.0.

Toronto Mines

Stock	Sales	High	Low	Close	Net Ch'ge
Abacus	11083	20	18	20	+1
Acad Uran	5300	7½	7	7	
Advocate	900	375	370	375	
Agnico	2085	68	67	68	
Akaitcho	1000	35	35	35	
Am-Lard	1000	20	20	20	
Am Nephe	2100	42½	42	42½	− ½
Ang Hur	450	760	750	750	−10
Ang Rouyn	1000	16	16	16	
Area	1550	84	82	84	+3
Arjon	1000	8	8	8	
A Arcadia	1000	26	26	26	−1
All C Cop	9700	187	183	186	
Aumacho	1000	6	6	6	
Aumaque	5000	9	8	8	
Aunor	300	268	268	268	+7
Bankeno	7490	41	38	38½	−1½
Barnat	2000	154	154	154	+3
Base Metals	500	11	11	11	
Baska	2000	7⅛	7⅛	7⅛	− ⅛
B-Duq	500	12	12	12	+1
Bay Rock	1550	50	49	49	−1
Beav Lod	7500	5	5	5	
Belcher	4000	54	52	52	
Bevcon	1671	11	11	11	
Bibis	2000	7	7	7	
Bicroft	2100	47	47	47	+2
Bidcop	69312	24	21	23	
Bordulac	2500	4	3½	4	
Bouzan	5400	43	42½	42½	+ ½
Boymar	3100	5	5	5	− ½
Bralorne	1050	560	545	550	−25
Brunswick	550	325	320	320	−5
Bunk Hill	1000	6½	6½	6½	+ ⅛
Cadamet	950	10	10	10	
Camp Chib	15570	710	680	710	+30
Camp C w	19400	335	297	335	+40
Camp RL	z25	$13⅛	13⅛	13⅛	
C Tungsten	7900	220	204	215	+13
Cdn Astoria	1000	4	4	4	
C Dyno	1940	52	52	52	−2
C Malart	500	40	40	40	+2
C N Inca	6000	12½	10½	12	− ½
Cdn Thor	1100	4	4	4	
Candore	3550	14	13	13	−1
Can-Erin	27800	75	69	75	+3
Captain	1000	7½	7⅛	7½	+1
Cassiar	1315	$12	11⅞	11⅞	+ ⅛
Cayzor	500	22	22	22	+2
Cheskirk	8000	3	3	3	+ ½
Chester	3200	30	28½	28½	−1½
Chib Jac	9000	24	23	24	
Chib M	9500	60	55	58	+3
Chimo	6000	43½	42	43½	− ½
Chrom	200	470	470	470	+5
Coch Will	2350	310	300	310	
Coin Lake	1000	12¼	12¼	12¼	− ¼
Comb Met	2500	30	29	29	−1
Coniagas	2500	54	52	52	−2
Coniaurum	7200	71	66	71	+5
C Discovery	2700	310	300	300	−10
C Fen	2700	20	18	20	
C Halliwell	7200	47	46	46	+1
C Marben	25150	75	73	73	−2
C Marcus	500	69	69	69	+4
Con M S	2153	$20½	20⅛	20⅛	
C Mosher	2000	161	160	160	
Con Negus	1000	13½	13½	13½	−1
Con Nicaol	1000	5	5	5	
C Nornid	1900	27	26	27	
C Persh	1500	10	10	10	+1
C Regcrt	1000	6½	6½	6½	−1
Cop Corp	5000	27	25	25½	−2½
Copperman	2000	12½	12	12	−
Coprand	6664	121	121	121	+1
Coulee	3100	35	34	35	+1
Croinor	1000	7	7	7	+1
Crowpat	38800	10	8	10	+3
Daering	25000	12½	12	12½	− ½
D'Aragon	1200	22	22	22	− ½
Deer Horn	4000	21	20	21	+1
D'Eldona	7669	8	7	8	
Denison	2153	950	935	950	+5
Dome	600	$20⅞	20⅛	20⅛	
Donalda	2000	7	7	7	
Duvan	3200	13	13	13	
E Amphi	5000	5½	5½	5½	−2
East Mal	500	135	134	135	
East Sull	3200	195	191	195	
Elder	1800	117	115	115	−1
El Sol	500	4½	4½	4½	− ½
Falcon	2860	$33⅞	33½	33⅞	+ ⅛
Faraday	2230	85	84	85	+5
Fatima	1551	36	36	36	
Francoeur	2000	7	7	7	+1
Frobisher	4320	11	10½	10	− ½
Gaitwin	500	5½	5½	5½	+ ½
Geco Mines	1100	$18⅛	18	18⅛	+ ⅛
Geo Scien	1000	60	60	60	
Giant YK	100	$10⅝	10⅝	10⅝	− ⅛
GF Mining	12000	19	18½	19	+1
Goldray	5500	17	17	17	−1½
Grandroy	1000	14	14	14	
Granduc	800	120	120	120	+5
Gunnar	2790	720	710	720	+5
Gunnar wts	6080	1⅛	1⅛	1⅛	
Gwillim	7300	8	7	8	+ ½
Hard Rock	21505	13	12	13	+1
Har-Min	4000	6	5½	6	
Hasaga	500	15⅛	15⅛	15⅛	+1⅛
H of Lakes	3500	8	7½	7½	− ½
Headway	3500	29	27	27	−3
Heath	2500	7	7	7	
Hollinger	925	$21⅝	21⅛	21⅛	
Hoyle	1100	450	435	450	+15
Hud Bay	410	$46	45⅞	45⅞	− ⅛
Hydra Ex	3110	30	30	30	
Inspiratn	2000	29	28½	29	+1
Int Nickel	1320	$54	53⅝	54	+ ⅛
Irish Cop	1200	96	95	96	
Iso	2600	38	37	37	−1
J Waite	1000	26½	26	26	−1
Jacobus	1500	120	115	117	−3
Jellicoe	69000	13	12	13½	− ½
Joburke	1000	8	8	8	
Joliet	2300	24	23	23	−2
Jowsey	970	27½	27½	27½	−1½
Kerr Add	1935	$13⅛	13	13	
Kilem C wts	900	9	8	8	− ½
Kirk-Min	2000	18	18	18	−1½
Kopan	9000	20	20	20	
L Dufault	22920	58	58	58	+5
Lake Ling	2000	7	7	7	+1
L Osu	7700	12½	11½	11½	−1
L Shore	25	370	370	370	
L Wasa	1500	20	19	20	+1
La Luz	300	290	290	290	
Lamaque	1000	325	320	325	+5
Langis	4500	73	70	70	−3
Latin Am	182900	54	41	45	−12
Leitch	200	147	147	147	+2
LL Lac	750	165	161	165	+1
Lorado	5500	55	53	55	+1
Lorado wt	14350	6½	6	6	− ½
Louvict	500	6	6	6	
[illegible]hurst	1000	10	10	10	+1
Lynx	500	9	9	9	
Macassa	200	241	241	241	−7
Macdon	3500	18	17½	18	
MacLeod	400	102	102	102	−2
Madsen	3500	290	280	290	+14
Magnet	8000	8	7	7	
Maritime	600	83	83	83	
[illegible]aran	64700	42½	39½	39½	−1½
Matatch	2000	7	7	7	
Mayorun	3700	8½	8	8	
McIntyre	820	23⅛	23⅛	23⅛	+ ⅛
McKen	2000	17	17	17	−2
McMar	1500	7	7	7	
Merrill	14700	69	60	66	+6
Meta Uran	1000	6½	6½	6½	
Midrim	13000	50	42½	50	+3
Min-Ore	6000	5	5	5	
[illegible] Wright	100400	59	52	57	+6
Multi-M	2000	33	31	33	+1
Murray M	37900	77	74	75	−1
Nama Cr	4550	12	11	12	
[illegible] Expl	1500	4½	4½	4½	−1½
Nealon	2000	4½	4½	4½	
New Ath	500	27½	27½	27½	+ ½
New Bid	2000	8	7½	8	+ ⅛
N Dicken	1330	295	290	295	+5
New Hosco	2400	71	69	69	−1
N Kelore	3300	8½	8	8	−1
N Mylam	31500	63	61	62	
N Senat	1000	3	3	3	−1
Nickel MS	2500	36½	36	36	−1
[illegible]issing	1300	80	78	78	
Nisto	1000	5	4½	4½	− ½
[illegible]-Acme	2000	14	14	14	
Noranda	1670	$39⅛	38⅞	39⅛	+ ⅜
Norgold	1000	4	4	4	+ ½
Norlartic	3000	21	20	21	−1
Normetal	420	295	291	291	+1
Norpax	3000	8	7½	8	+1
Norsyne	2000	6	6	6	− ½
N Goldstm	5950	110	101	108	
[illegible]ingate	1244	37	37	37	+2
Norsp A wt	2500	23½	23½	23½	
North Can	1600	149	142	149	+7
Norvalie	2000	8½	8½	8½	
Nudul	500	11	11	11	− ½
Obaska	2000	5½	5½	5½	+ ½
[illegible]eniska	2020	670	650	665	+15
Orchan	1500	117	116	117	−3
Orenada	1500	5½	5½	5½	− ½
Pamour	1205	62	62	62	+1
Paymast	1000	17½	16	17½	+1½
Peerless	4500	12	12	12	
Perron	1600	12	12	12	
Pick Crow	943	65	65	65	−2
Placer	245	$12¼	12¼	12¼	+ ¼
Portage	2000	34	34	34	−1
Pow Rou	1000	30	30	30	−5
Preston	3730	460	450	455	+5
Pros Air	1000	50	50	50	−2
Que Ascot	1000	11½	11½	11½	
Que Chib	2650	19	18	19	+2
Que Cop	9800	7½	5½	7½	
Que Lith	100	235	235	235	
Q Metal	12000	75	69	73	+5
Cunston	1500	11	11	11	
Quemont	230	835	835	835	
[illegible]diore	8500	51	49	49	−1
Rayrock	1550	50	45	45	−5
Realm mng	1000	21	21	21	+ ½
Rexspar	9400	23	22	23	
Rio Algom	3457	670	650	670	+30
Rix Athab	5000	20	20	20	+ ½
Roche	800	7½	7½	7½	
Rockwin	3500	19½	19	19½	
Rowan C	1000	8	8	8	+2
Ryanor	201000	32	28	28½	
San Ant	2600	114	109	114	+1
Sand Riv	8500	7½	6	6	−1
Satellite	25000	41	38	38	−3
[illegible] Miller	3122	31	31	31	
Siscoe	37000	104	100	102	−1
Stanigh wts	27600	1	1	1	
Starratt	1100	4	4	4	
Steep R	1980	785	770	785	+10
[illegible]ton	8500	27	21½	24½	+2½
Sud Cont	1000	6	6	6	
Sullivan	3100	165	160	165	
Sunburst	24500	24½	21½	21½	−3½
Teck-H	3475	168	163	168	+8
Temag	1300	150	150	150	
Thom L	10100	60	58	60	−1
Tribag	1500	26	26	26	+2
Ult-Shaw	20008	12	10	12	+2½
U Asbestos	1000	435	425	425	−5
Un Keno	350	690	685	690	+10
Un Fort	2000	18	18	18	−1
Upp Can	1700	101	100	100	
Ventures	749	26	25⅞	26	+ ¼
Venture debs	60	$92	88	90	
Vespar	2300	35	34	35	
Violam	900	95	95	95	
Waite Am	200	590	590	590	+15
Weedon	1000	5	5	5	
Werner	1000	8	8	8	− ½
Willroy	700	125	120	125	+5
Wiltsey	8500	14	13	13	
Winch	2000	6	6	6	
Wr Harg	z35	105	105	105	
Yale Lead	10000	14	13	13	− ½
Yellorex	1000	5½	5½	5½	
Yk Bear	4850	92	91	91	
Young HG	2700	78	78	78	+1
Zenmac	700	17½	17½	17½	
Curb					
Bulolo	200	485	485	485	+5
Gaspe Cop	z35	$17¼	17¼	17¼	
Pend Ore	1175	233	232	232	−3

New York Markets

	Closing Bid
Allied Chemicals	56⅜
Alcoa	73⅛
Amer Can	35⅜
Amer Motors	24⅜
Amer T&T	93⅛
Amer Tobacco	62⅛
Amer Elec Power	58⅛
Anaconda Copper	54⅝
Atchison Topeka	23⅛
B&O Railway	33⅜
Bethleheme Steel	45⅜
Boeing Aircraft	35⅛
Burroughs	36⅜
CPR	25
C&O Railway	61⅜
Chicago-R.I.	25¼
Chrysler	45⅜
Cleveland Elec	57½
Columbia Gas	21
Com Edison	65⅜
Con Edison	64½
Del & Hudson	22¾
Detroit Edison	46⅞
Douglas Aircraft	34½
Eastman Kodak	125⅞
Du Pont	204½
Dow Chemical	85¼
El Paso	34½
Ford Motor	69⅞
General Electric	84⅞
General Foods	64⅞
General Motors	47¼
Goodyear Tire	39⅞
Great Northern	48⅛
Gulf Oil	30
Houston L&P	86
Hertz	55⅝
Intl. Harvester	43⅛
Intl. Nickel	55⅝
Intl. Tele	42⅞
Minn. M&M	78
Intl BM	545¼
Johns Man	57⅛
Kaiser Alum	40¾
Kennecott	82¾
L & N	58⅝
NY Central	21⅛
Nickel Plate	36⅛
Niagara P	37⅛
Norfolk West	99⅞
North Pacific	42⅞
Owens-Ill	99¼
Pacific Gas-Elec	67⅞
Pan P & L	44⅞
Penn RR	12⅞
Peoples Gas	64½
Phila Elec	52⅜
Phillips Pete	51⅜
Proct Gam	129⅞
Public Service	41
Radio Corp	64⅞
Republic Steel	63⅛
Royal Dutch	35⅞
Sears Roe	58⅜
Socony	39
Southern Pacific xd	20⅞
Southern RR	46⅛
Sperry	22⅞
Stand Calif	44½
Stand Oil NJ	41⅞
Swift Co	43⅞
Texaco	80
Union Carbide	119⅛
United Aircraft	45½
US Steel	84⅜
Union Pacific	27⅞
Westinghouse	55⅞
Woolworth	70⅛
Zenith	122

Unlisted Stocks

VANCOUVER	Bid	Asked
Amalgamated	2½	4½
Alamos	..	14
Anglo Pac	10	12
Bethsaida	..	6
Cascade Ld	..	3½
Cons Woodgrn	15	18½
Columbia Ex	39	43
Centennial	8	..
Coast Copper	..	400
Crown Silver	..	5
Guichon	3	5
Jericho	..	13
Midland	5½	6
Mexuscan	..	8
Mt Wash	42	..
New Wellngtn	16	24
Privateer	12½	..
Salmo Pr	3	4½
Sherritt Lee	65	70
Suntoch	23	
Regal Mng	..	10
Vimy	3	6
Trans West	9½	..
Cdn Delhi	4½	..
PWA	165	190
Westcoast Res	..	18
Yank Dundee	15	17
TORONTO		
Anuwon	1	3
Bethsaida	2	4
Brown McD	6	8
Cdn Javelin	8	8¾
Ft Reliance	9	13
Ego Mines	7	10
Harvest Pete	30	33
Larum	7	10
Lunecho	25	28
Nat Malartic	43	47
Oceanic	25	50
Pinepoint	8¾	9¾
Pitchvein	6	12
Raglan	8	11
Redeon	9	13
Robin RL	13	18
Surpass	70	90
Savannah	30	40
Uran Ridge	5	7
Wesley	4	6
Canol	80	100
MUTUAL FUNDS		
All Cdn Com	657	709
All Cdn Div	509	553
Amer Growth	790	861
Assoc Inv	759	767
Beaubran	2792	3032
CIF	863	947
Champion	528	581
Commonwlth	793	871
Corp Inv	864	944
First O & G	346	378
Group Accum	514	562
Group Inc	343	375
Inv Growth	582	630
Inv Mutual	1098	1187
Leverage	640	703
Mutual Acc	713	779
Mutual Bond	623	652
Mutual Inc	465	508
Nor Amer	829	901
Super Amer	698	703
Super Ex 58	537	563
Super Grow	162	164
Super Inc	357	391
TV Elect	805	878
Timed Inv	545	589
Trans Cda	525	575
Unit Accum	1423	1546
MISCELLANEOUS		
Anglo-C Tel A	37½	40½
Do pfd 4½	38	41½
BC Sugar	30	31½
BC Tel pfd 6¼	105	..
Do pfd 6	103	..
Do pfd 5¾	104	..
Do pfd 4¾	87½	..
Do pfd 4½	84	
Do pfd 4¾	83	85
Calg Pr pfd	81	..
Can Util pfd	88	
Dover Ind	11¼	11½
Hudson's Bay	22	23½
Std Fuel pfd	34	37
Howard Smith	40½	42
Safeway (C)	86	88
BONDS		
Dom. of Can.		
3 May 61	99.85	100.15
Do 3 Dec. 61	99.30	99.60
Do 3¾ 65	96½	97½
Do 4½ 83	92⅞	93½
Do 5½ 62	104.20	104.65
Do 5½ 63	104.40	104.80
Do 5½ 69	102¾	103¾
Do 5½ 75	103¼	104½
CNR 4 81	85¼	87¼
Do 5 68	100¼	101¼
Do 5½ 64	103⅝	104⅜
Do 5¾ 85	106½	107½
Abitibi 4½ 66	99½	101
BCE 6 84	105½	106⅜
Do 6½ 90	105½	106⅞
BC Tel 6 84	101¼	102⅜
Do 5¾ 85	101	102
Bell 5¾ 82	101⅞	103
Do 6¼ 78	104½	105⅞
Camp Chib	110¾	114¼
C Chem 7 80	111	..
Cdn Ex Gas	84	
Cdn Petro	81¼	83¼
C Util 5¾ 77	104	108
Home 6 75	96½	98½
GMAC 6½ 75	105¾	106¾
IAC 6¾ 80	105⅞	107¼
In Cem 6¾ 75	101⅞	102⅞
Loblw 6¾ 85	104½	..
M-Wells 6 82	94½	
St Law 6¾ 80	105	106¼
Simpsons 5½	106	110
Simp-S 6¾ 80	104½	
Shawin 5½ 72	106¼	108⅞
Tr Fin 6¾ 75	104½	107¼
Woodward	130	136
URANIUMS		
Bicroft	98¼	99⅞
Can-Met 5½	92⅝	93⅞
Cdn Dyno	97¾	99¼
Denison	98⅞	100
Faraday	100	
Lorado	99½	100½
Milliken Lk	99	100¼
Northspan	96¼	97½
Rio Tinto	97¼	98½
Stanleigh 5½	98¼	99⅞
Stanrock	99¼	100⅞
PIPELINES, ETC.		
Alta GT 6½ 81	104	105¼
Cdn Delho com	4⅝	4⅞
Do 5½ conv	83⅛	85⅞
N Ont NG deb	92⅞	94⅜
Pac Pete 5	88	
Do 5½	83¾	85
Que NG debs	76⅞	78⅞
Tr Can debs	94¼	95⅞
Westcoast deb	83⅞	85¼
Do conv	90	92
Do VT	14⅜	15½

Canadian Industrials

	Bid	Asked
Bowatr 5½ pfd	50	55
BCE 4½ pfd	43½	44
Do 5 pfd	48½	49
Do 5½ pfd	52¾	52½
Burrard A	6¼	6½
Cda Permt	52	52½
C Cel 1.75 pfd	30⅛	31½
Cdn Marconi	455	463
Cdn Vickers	13	13¾
Corby's B	16	16⅞
Crush Intl	7¼	7¾
Dow Brew	45	54
Eddy Match	27	29
Hamilton Cot	16	17
Hind & Dauch	50½	53½
Hayes Steel	22	22
Howard Smith	36½	38
Imp Tob 4 pfd	6	6¼
Int Bronze pfd	22	22½
Int Paper	95	96½
Inv Syndicate	35⅛	37⅞
Lndn Hose A	350	525
Maxwell	325	445
M & O Paper	28⅞	28⅞
Monarch Knit	6½	7⅜
Montreal Loco	14	
Nat Drug pfd	14¼	15
Nat Grocers	20	24
Nat Hose A	350	385
No B	150	185
Nat Steel Car	12½	13
Ogilvie Flour	43½	..
Ont Steel	20¼	21½
Rvsd Silk A	6½	7⅜
Do B	..	300
Russell Ind	9½	9¾
Sick's Br com	23¼	24½
Spart Air Serv	85	95
Stand Pave	15⅝	16½
Suprtst com	400	410
Taylr, Prsn pfd	8¼	9
Trad Fin B	36½	38
Do 5 pfd	37	37½
West Groc A	35¼	35½
York Knit A	110	190

Stock quotations apart from Canadian Press Toronto trading are supplied by James Richardson & Sons, Hagar Investments Ltd., Hugh Mackay & Co., Canadian Investment Dealers' Association, A. E. Ames & Co., and T. B. Burns & Co.

Today's Dollar

	Close	
MONTREAL—		
U.S. dollar	.96 13/16	+1/32
Pound sterling	2.72 1/16	+1/8
NEW YORK—		
Canadian dollar	1.03 5/16	unch.
Pound sterling	2.81 3/64	+3/32

Closing Averages

DOW JONES:

30 industrials ... 641.56 up 3.27
20 rails ... 140.81 unchd
15 utilities ... 96.33 up 0.35
65 stocks ... 212.01 up 0.77
Shares: 3,500,000.

TORONTO:

Industrials ... 501.81 up 2.31
Golds ... 82.09 off 0.04
Base metals ... 158.09 up 0.84
Western oils ... 88.09 up 1.33
Shares: 2,069,000.

MONTREAL:

Industrials ... 274.5 up .09
Golds ... 70.7 off .43
Utilities ... 141.6 up .03
Papers ... 427.1 up .15
Shares: 261,100.

VANCOUVER:

20 Industrials ... 108.68, up .28
20 Mines ... 72.46, off .03
20 Oils ... 57.10, up .74
Sales: 93, 974.

Grain Market

WINNIPEG (CP) — Some revival in Canadian grain export business was disclosed.

Japan was credited with buying 2,000,000 bushels of wheat and Northern Ireland was sold a cargo of barley.

Trade reports indicated parcel lots of flax worked to the United Kingdom and Japan.

Flax buying was prompted by a private report which estimated the new crop to be less than expected.

Oats and barley trade continued on mostly domestic lines with small price changes.

The rye market showed hesitation on light and local trade.

	Open	High	Low	Close
Flax—				
Oct	319	324	316¼	320
Dec	308⅛	313⅜	306½	309
May	310½	314⅞	308¼	311⅛
Rye—				
Oct	105⅝	105⅝	104⅝	104⅝
Dec	104	104⅞	103⅛	103⅛
May	108	108	107	107
Barley—				
Oct	104½	101⅛	101⅛	101⅛
Dec	98⅞			98⅞
May	..	99⅞	99⅞	99⅞
Oats—				
Oct	83	83⅛	82⅛	82⅛
Dec	79	79	78⅛	78⅛
May	78⅞	79	78⅛	78⅞

CHICAGO (AP) — Most grain futures were under scattered selling pressure with generally slightly lower prices. Soybeans firmed up on a monthly crushings report which some brokers described as mildly bullish.

Rye was down a cent or more in the early afternoon.

	Open	High	Low	Close
Wheat				
Sept	185⅞	186⅛	185⅜	186
Dec	192⅛	192⅞	192⅜	192⅛
March	197⅛	197⅞	197⅛	197⅞
Rye—				
Sept	115	115⅛	113⅛	113⅞
Dec	120	120⅛	118⅜	118⅞
March	123⅛	123⅛	122⅛	122⅞
Corn—				
Sept	116	116⅛	115⅜	115⅞
Dec	111	111⅛	110⅜	110⅞
March	114⅞	115⅛	114⅞	114⅞
Soybeans—				
Sept	217	217⅞	216⅛	216⅛
Nov	215⅞	216⅞	215⅜	215⅞
Jan	219⅞	220⅛	219⅜	219⅞
Oats—				
Sept	66⅞	66⅞	65⅜	65⅞
Dec	71⅛	71⅛	70⅞	70⅞
March	73⅞	73⅞	73⅜	73⅞

Dividends Declared

Howard Smith Paper, 30 cents, payable Oct. 31; record Sept. 30; xd Sept. 28.

Canada Iron Foundries, 25 cents, payable Oct. 3; record Sept. 12; xd Sept. 8.

Egg Market

At Victoria—	Producer	Wholesale
Grade A large	37	49
Grade A medium	31	43
Grade A small	18	30
Grade B	16	28

Montreal Bonds

MONTREAL (CP) — The Montreal bond market remained firm and active in the high grade issues with some bonds showing increases of ⅛ point.

The corporate market was mainly quiet and unchanged.

Toronto Oils

Stock	Sales	High	Low	Close	Net Ch'ge
Alminex	150	175	175	175	
Am Leduc	1000	7	7	7	
Anchor	2000	7½	7½	7½	+ ½
Anglo Am	100	635	635	635	+35
Asamera	1000	55	55	55	−2
Bail SA	6850	600	575	585	+20
Bail S 5¾pr	290	$19½	19½	19½	
Bata	1000	3½	3½	3½	− ½
Calalta	1800	38½	38	38	
Cal Ed	1870	$16½	16⅛	16½	+ ¼
Calvan Con	100	315	315	315	
Calvert	4500	50	46	48	−1½
C Oil Lds	500	99	99	99	
C Oil L w	1000	12	12	12	+1
CS Pete	200	310	310	310	
C Ex Gas	4900	183	179	181	+4
C Homestd	2000	69	67	67	−8
C Husky	3621	625	590	625	+40
C Husky wts	1400	206	195	206	+6
C Superior	450	$10¼	10	10	− ¼
Cent Del	6600	555	525	550	+25
Charter Oil	800	88	88	88	
C Dragon	6200	21	20½	20½	− ½
C Mic Mac	1200	200	200	200	
C West Pete	320	315	310	315	
Dome Pete	300	730	710	730	+35
Dynamic	3350	36	31	34	+3
Fargo	2600	300	295	300	+10
Gr Plains	700	965	935	965	+35
Home Oil A	1010	900	875	900	+25
Home Oil B	837	840	830	840	+25
H B Oil G	330	980	970	970	−15
Jump Pnd	1000	17	17	17	
Jupiter	1700	190	185	185	
LI Pete	2000	9	8½	9	
Long Point	1100	50	50	50	
Marigold	1000	6	6	6	+1
Medal	1190	175	172	175	
Midcon	6700	36	33	36	+3
Mill City	2200	18½	18	18	−1
Nat Pete	4500	218	181	215	+25
N Davies	1000	10	10	10	+1
Northld	9000	14½	14½	14½	+2½
Okalta	1400	32½	32½	32½	+ ½
Pac Pete	14720	$11½	10⅞	11⅛	+ ⅜
Pac Pete w	580	700	700	700	+70
Palliser	500	35½	35½	35½	−4½
Pamoil	2200	34	31	32	+1
Permo pr	2600	50	50	50	+1
Peruv Oils	1000	138	138	138	−2
Phillips	1550	48	48	48	+1
Place	1000	50	48	48	−2
Ponder	5500	48	47	48	
Provo Gas	6200	207	202	204	−3
Ranger	1100	101	101	101	+1
Reef Expl	500	4	4	4	
Rocky Pete	2500	5	5	5	+1
Royalite	855	645	640	645	+5
Sapphire	800	41	41	41	
Secur Free	350	375	370	375	+10
South U	1000	9	9	9	
Stanwell	2000	37	35	37	+2
Tidal	1000	48	48	48	−1
Trans Can	1000	46	45	45	−5
Triad Oil	505	235	225	235	+10
Un Oils	11500	122	116	122	+4
Wayne	600	7½	7½	7½	− ½
W Cdn OG	100	101	101	101	−2
W Cdn OGw	200	30	30	30	+2
Wsburne	9200	54	50	54	+1
W Decalta	1000	94	94	94	+3
Yan Can	6500	3	3	3	

U.S. Banks Cut Rates, Canadian Gap Widens

Lending Demand Still High

By HARRY YOUNG
Colonist Business Editor

The leading New York banks this week cut down the rate at which they lend money to most favored customers from 5 per cent to 4½ per cent, raising some hopes that the move may have repercussions this side of the border.

In Canada, the banks are still operating with a prime lending rate of 5¾ per cent, a pea[k re]ached during last summer's tight money crisis.

At 1¼ per cent more than is now charged by the New York banks, the Canadian banks are still apparently finding plenty of borrowers, and because of that local bankers do not feel there is much chance in the near future of a downward move that would bring the U.S. and Canadian rates more into line.

HIGH DEMAND

One bank manager reported yesterday that the demand for loans was still as much as his bank could handle. This particular bank has 55 per cent of its total assets tied up in loans to customers.

However, there are some indications that later this fall, perhaps in an effort to encourage winter work campaigns, the Bank of Canada may find the country's inflationary tendencies to be decreasing to a degree that it will expand the flow of money available to the chartered banks for lending purposes.

If this were accompanied by a drop in the prime rate—even to 5¼ per cent—a distinct fillip could be given to industry to resume the expansion projects that had to be abandoned last summer in the height of the money crisis.

HOT MONEY

There is another good reason why the wide gap between interest rates in Canada and the United States should be brought into closer traditional line, and that is that high interest rates attract international hot money that floats from currency to currency in search of the best rate of return.

This type of money—being shiftable at will—is not of any great value to the economy, while it has the unhappy effect of raising the foreign exchange value of the Canadian dollar at times when that is least desirable to the economy.

As the difference between U.S. and Canadian interest rates widens, so too theoretically should the value of the Canadian dollar increase in terms of its U.S. counterpart.

★ ★ ★

USE FOR SAWDUST

If only we had some muskeg in these parts, we might find a profitable use for cedar sawmill waste that in disposal becomes part of the city's smog problem.

The Western Red Cedar Lumber Association says that cedar sawdust is being used on the mainland to provide a stable sub-strata for highways being laid over muskeg and swamp.

Spread and compressed by bulldozer, the mill waste is being used on the Burnaby Throughway section of the Trans-Canada Highway that crosses peat bog and swamp.

Sawdust, because of its texture and weight, does not sink in the bog like other heavier fills, and it thus provides a solid and lasting foundation for the road at comparatively low cost.

★ ★ ★

PIPELINE FLOURISHES

Consolidated net income of Interprovincial Pipe Line Co. in the first six months of 1960 was $8,435,891 ($1.67 a share) compared with $8,243,292 ($1.63 a share) for the corresponding half of 1959.

The company notes that in comparing the earnings, the full effect of the tariff reduction made in March, 1959, was not felt until the middle of that year.

Deliveries of crude oil in the first half of 1960 were 66,500,000 barrels, up 10 per cent from the 60,300,000 barrels of the first half of 1959, while throughput in terms of barrel miles increased by 7 per cent during the same period.

★ ★ ★

USEFUL TO TRAVELLERS

The department of industrial development has put out its 1960 edition of the closing days for wholesale and retail establishments in the various B.C. communities.

The information contained is of value to all who travel the province on business, or even on pleasure, and copies of the pamphlet may be obtained from the department at Victoria.

U.S. Now Top In Uranium

OTTAWA (UPI) — The United States supplanted Canada as the world's leading uranium producer in 1959 as the industry achieved volume of $1,000,000,000 for the first time, according to figures of the Canadian department of mines and technical surveys.

U.S. mines yielded 16,379 tons compared with 15,909 tons produced by Canadian mines, freeing the United States from dependence on Canada for this vital nuclear fuel.

Of the $324,500,000 worth of Canadian uranium shipped, $278,900,000 was delivered to the United States.

The U.S. Atomic Energy Commission officially recognized the United States' position in the uranium field last November when it announced that after 1962 it would not exercise its options to purchase Canadian uranium.

As a result, the report said, 1959 will stand for some time as Canada's peak production year.

The net result of the rapid growth of the industry, the department said, is that there is now an oversupply in the western world.

While the immediate outlook for the Canadian industry is not bright, the report added, it still retains considerable markets abroad.

Canada, however, still holds the largest reserves with 370,800 tons. South Africa is second with 262,000 tons and the United States third with 241,080 tons. Figures on the reserves in the Communist countries are not available.

Calgary Livestock

CALGARY (CP)—Trade moderately active. Good to choice butcher steers were 25 cents lower and were $1 lower from last week's high of 23.50; Common and medium grade steers steady.

Choice steers 21.75-22.50; good 20.50-21.75; medium 18.50-20.50; common 15.50-18.25; choice heifers 20-20.80; good 18.50-19.75; medium 17-18.50; common 15-17; good cows 13.50-14.50; medium 12.50-13.50; common 11-12.50; canners and cutters 9-11; good bulls 15-16.50; common to medium 14-15; good feeder steers 19-20; good stock steers 19.50-20.75; common to medium 15-19.

Good to choice veal 21-23.25; common to medium 17-20.50.

Hogs sold 24.75 A grade Tuesday; light sows 12; heavy sows 11.50 live-weight.

Good lambs sold 16.60-17.

Vancouver Trading

Sales		High	Low	Close
	OILS			
50	BA Oil	..	..	28⅝
1500	Central Del Rio	..	..	535
200	Fargo	..	..	300
3000	Merland	..	..	10
2000	Mill City	..	..	19
1825	Pacific Pete	11⅝	10⅞	11⅝
1500	Peace Riv Pete	33	32	33
3000	Prosper	..	..	10
6000	Royal Cdn Ven	..	..	11
100	United	..	..	12
64000	Vantor Exp	37	36	37
	MINES			
500	Beaver Lodge	..	..	5
220	Bralorne	..	..	535
17000	Canam Cop	16	15½	15½
1200	Canusa Cariboo	..	..	88
100	Cassiar Asb	..	..	120
3000	Continental Mns	35	28	35
100	Cont Potash	..	..	18
2600	Craigmont	550	540	550
3824	Giant Mascot	..	..	24
200	Granduc	122	120	122
1500	Mid West Cop	..	..	9
5500	Pacific Nickel	62	61	61
300	Sheep Creek	..	..	88
1305	Silbak Premier	..	..	39
6000	Trojan Cons	..	..	10½
5000	Vananda	..	..	1½
	INDUSTRIALS			
1188	Aluminium	30¾	30½	30¾
60	Bank of Montreal	..	..	56¼
100	BCE 4¾% pfd	..	..	90
640	BC Power	34⅛	34	34⅛
525	BC Telephone	46½	46¼	46½
250	BC Turf	..	..	92
300	Cdn Collieries	7½	7⅜	7½
150	Do pfd	..	..	75
150	Cdn Oil Ltd.	..	..	20⅝
750	Cons M & S	20¼	20⅛	20⅛
5700	Cold Lake Pipe	355	340	340
85	Crown Zeller (C)	..	..	20
750	Grow Wine A	6⅞	6⅝	6⅞
100	Ind Accept	..	..	40½
100	Inland Nat Gas	..	..	460
100	Interior Brew	..	..	360
200	Kelly Doug A	5⅝	5⅝	5⅝
50	Labatts Brew	..	..	29¼
2934	MacMillan & PR	15⅛	15	15
520	Massey-Ferg	..	..	9
800	Neon Prods	..	..	14⅞
400	North Ont NG	..	..	12⅞
90	Okanagan Heli	..	..	390
25	Sun Publish B	..	..	10⅞
10	Trans Can Pipe	..	..	18¼
275	Trans Mtn Pipe	..	..	8⅞
95	Westminster	..	..	36⅛
260	W Plywood B	11⅛	11⅞	11⅞

DIVIDEND NOTICE

DIVIDEND of 25 cents per share has been declared by the Board of Directors, Crown Zellerbach Canada Limited, payable October 1, 1960 to Class "A" Shareholders of record at the close of business on September 9, 1960.

T. A. A. Fraser, Secretary,
Crown Zellerbach Canada Limited
Vancouver, B.C., August 22, 1960.

A. E. Ames & Co.
Business Established 1889
Members
Toronto Stock Exchange
Montreal Stock Exchange
Canadian Stock Exchange
Royal Trust Building • 612 View Street, Victoria
Evergreen 3-4171

OFTEN IMITATED, BUT NEVER EQUALLED!
Lamb's NAVY RUM

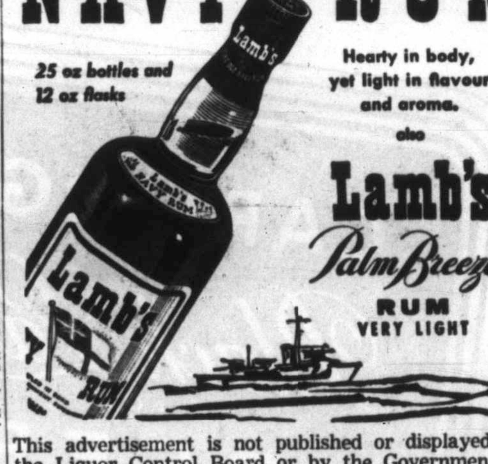

25 oz bottles and 12 oz flasks
Hearty in body, yet light in flavour and aroma.
also
Lamb's Palm Breeze RUM VERY LIGHT
This advertisement is not published or displayed by the Liquor Control Board or by the Government of British Columbia.

It costs no more to have a full-time and experienced Executor
AE-70
National Trust
ESTABLISHED 1898
727 FORT STREET
A. M. OSWALD, Manager

Crackdown

Radar Nails 32

First of a batch of nearly three dozen speeders caught during a recent RCMP radar patrol crackdown on roads and highways around Victoria appeared in Colwood police court yesterday.

Seven were fined in the Colwood area and 16 out of 18 others charged with speeding near Sidney are scheduled to appear in court today.

RCMP highway patrols set up radar traps Monday and Tuesday near Sidney, Colwood, Sooke and on the Malahat and issued summonses to 32 drivers and warnings to 69 others.

Included in the traps were 30, 40 and 60 miles an hour speed zones.

Summer Shiners

Magnificient pair of shiners is memento of summer holiday of Betsy Kotek, Ottawa, Ill. A cousin accidentally hit her nose with air-rifle barrel. Black eyes likely will last until Betsy starts first grade in two weeks.

Cyprus UN's 97th

UNITED NATIONS, N.Y. (Reuters) — The Security Council Wednesday unanimously approved admission of Cyprus as the 97th member of the UN.

DO YOU KNOW

Legislation now on the statute books authorizes the Government to increase "contingent liabilities" by over $170 Million.

GO GRIT

Victoria Liberal Ass'n.

Mitchell

'No Politics In Farming' CCF Plea

Esquimalt CCF candidate Geoff Mitchell last night called for election of a government that will "take politics out of agriculture."

He told an election rally at Cobble Hill that in the election years 1956 and 1960 the Social Credit government voted "10 times" the funds to advertise B.C. farm products that were voted in intervening years, but "farmers have to sell their crops every year."

"As an active farmer and member of the Farmers' Institute I'm disgusted at the way the government has ceased having the advisory board of farmers' institutes meet in Victoria during the session."

CCF policy for agriculture, he said, calls for progressive reduction of school taxes on farm land, allocation of more funds for agriculture research, improvements and marketing, and creation of a department of co-operatives.

ISLAND CAPITAL

Stockholm, capital of Sweden, with its suburbs spreads over a dozen small islands in the Baltic and inland Lake Malaren.

"What's Iced Tea without fresh Lemon?"

Nothing is more refreshing than the sharp tang of fresh lemon in a tall glass of iced tea. Connoisseurs make the tea *double-strength*, pour it over ice and serve it with generous wedges of fresh Sunkist Lemon. Try it—see if you don't agree there's nothing nicer under the sun.

Insist on
Sunkist
tree-fresh from California and Arizona

More* to it...

CARLING'S
Black Label
LAGER
BEER

so more like it!

THAT'S WHY IT'S CANADA'S BEST-SELLING BEER!

**More flavour, more life, more satisfaction!*

"MABEL BLACK LABEL!"

for free home delivery, phone:
EV 2-6832 or EV 4-4179

8974-3

This advertisement is not published or displayed by the Liquor Control Board or by the Government of British Columbia.

"Tie Down That Food Bill"

WE RESERVE THE RIGHT TO LIMIT QUANTITIES.

PRICES EFFECTIVE AUG. 25, 26, 27

BLADE ROASTS, 55c lb.

Lean, Tender Round STEAK 69c lb.

Prime Beef RUMP ROASTS 79c lb.

AYLMER TOMATO SOUP 15-oz. 4 for 45c
20-oz. 2 for 43c

BOSTON CORNED BEEF LOAF 2 for 69c

Wilson's Frozen FISH 'n' CHIPS 49c

FRENCH'S — 7-oz. MASHED POTATOES 29c

SOLO 2-lb. block 51c

Kellogg's Special 6½-oz. 'K' 29c

FORT GARRY TEA BAGS 100, with 30 FREE 79c

SUGAR 10 Lbs. 85c

ORMOND'S "HONEY" GRAHAMS 1-lb. pkg. 2 for 59c

ROVER DOG FOOD 6 for 55c

STANDBY FRUIT COCKTAIL 20-oz. 2 for 55c

Queen Charlotte PINK SALMON Halves 2 for 55c

VICTORIA'S FINEST!
Extra large heads of tender, crisp LETTUCE 2 Heads 29c

LARGE JUICY, RED RIPE Water-melon 69c each

KING SIZE!
Beefsteaks give you sandwich-size slices
Tomatoes 2 lbs. 49c

INDEPENDENT LOW COST MARKETS

U.S. Pianist Drops $8,000 in Red Plate

MOSCOW — Touring U.S. pianist **Van Cliburn** has donated 80,000 rubles (about $8,000) to the Baptist church which is Moscow's only Protestant place of worship.

The young Texan gave the money to the minister during the Sunday-morning service. It is intended as a memorial to the pianist's grandfather, and the minister said "we are investing this heaven-sent gift in much-needed renovations."

★ ★ ★

LONDON—**Charles (Tiggy) Birkbeck**, 24, nephew of the Earl of Munster, is a laborer shovelling debris in demolishing a building here. He took the job because "I was flat broke" after being fired by an advertising agency.

★ ★ ★

VIENTIANE, Laos—**Premier Prince Souvanna Phouma**, head of the revolutionary regime that took power in the recent coup d'etat, has come to terms with **Gen. Phoumi Nosavan**, leader of a counter-revolt.

★ ★ ★

LONDON — **Thomas Boyle**, 34, was sentenced to a year in prison for stealing a pistol and a bottle of whisky from the home of **Lord Parker**, Britain's lord chief justice.

★ ★ ★

BONN — The opposition Socialist party nominated West Berlin **Mayor Willy Brandt**, 46, to oppose **Chancellor Adenauer**, 84, in next year's West German elections.

★ ★ ★

BONN—**Chancellor Adenauer** summoned **Defence Minister Strauss** back from a vacation to discuss a controversial demand by West German army leaders for nuclear weapons.

★ ★ ★

WALLINGTON, England — **Mrs. Patricia Harmsworth**, fined $140 for driving her car at speeds up to 80 miles an hour, told the judge: "I was trying to rock my three-year-old daughter to sleep by driving rather fast."

★ ★ ★

GENEVA — **Ali Maher**, 77, four times premier of Egypt, died of a heart attack while on vacation.

★ ★ ★

CHICAGO—A policeman, **Thomas Durkin**, 25, admitted he had been a narcotic addict for two years and peddled dope in his squad car.

★ ★ ★

MOSCOW—**Barbara Powers** bought a fur hat for her imprisoned husband, U-2 pilot **Francis Powers**, saying: "It's what he asked me for when I saw him yesterday."

★ ★ ★

TORONTO — Supporters of **Atilla Galamb**, a six-year-old saxophonist, threatened to appeal to the new Bill of Rights if the Toronto Musicians' Union does not waive its 16-year-old minimum age rule and let him join.

★ ★ ★

BUFFALO, N.Y. — Doctors say six-day-old **Rhonda Lunt**, believed to be the youngest human being to survive special heart surgery, appears to be headed for a normal life.

★ ★ ★

TIGGY BIRKBECK
. . . stately spadework

WASHINGTON — Acting secretary of state **Douglas Dillon** said the Cuban crisis has had one good result—it has stirred up other Latin American governments to recognize the need for social reforms.

★ ★ ★

LONDON — **Billy Butlin**, owner of a string of British holiday camps, must pay £1,200 for his 21st birthday present to his daughter **Cherry**. She had asked him to give £100 to every baby born in two London hospitals on her birthday, Monday.

★ ★ ★

PARIS — **Premier Mamadou Dia** of Senegal left for home after talks with **President de Gaulle** in which he failed to win immediate recognition of Senegal's secession from the Mali federation.

★ ★ ★

VANCOUVER—Three young women charged with robbing a visitor from Calgary of goods worth $100 while in his parked car were named as **Barbara Sexton**, 18, **Jessie Dyck**, 19, and **Stella Kozniak**, 21.

★ ★ ★

LOS ANGELES — **Mrs Sue Ann Lilly**, a 74-year-old widow, filed suit to recover $25,000 she claimed she paid for 2,480 hours of dance instruction at an **Arthur Murray** studio.

Dr. Barbara Ends Fresh

TORONTO (UPI) — Dr. Barbara Moore, the globe-trotting vegetarian, arrived at the Canadian National Exhibition yesterday fresh as a daisy on completion of her 375-mile walk from Montreal.

Bishop:

Restrict Clerics' Families

SINGAPORE (AP) — The head of the Methodist Church in southeast Asia called on church leaders Wednesday to limit the size of their own families as an example to their congregations.

"Every pastor, every church leader ought to demonstrate in his own family life the way that ought to be followed," Bishop Hobart Amstutz told 58 delegates to the fourth session of the Southeast Asia Central Conference.

"It greatly distresses me," he continued, "when pastors and their wives set wrong examples instead of moderateness in having medium-sized families which they can support and educate."

Bishop Amstutz advised pastors about to marry couples to give them pre-marital counsel and steer them to the nearest family planning agency.

Hospital Tax Hike In Saskatchewan?

REGINA (CP)—Saskatchewan residents are faced with a heavy increase in their 1961 provincial hospitalization tax, provincial Liberal Leader Ross Thatcher said Tuesday.

"The CCF is about to announce an increase," he said, for a single person to $24 from $17.50 and for a family to $48 from $35.

BEAUTIFUL THINGS NEED NOT BE COSTLY

Depend on Hayward's for a complete service within the means of every family.

Specializing in air shipments around the world

HAYWARD'S CHAPEL
734 BROUGHTON — EV 6-3505
The Hayward Family
Raymond Kalfus
Bruce M. Leyden
(Formerly of Leyden Funeral Homes, Calgary)
Supervised Parking

PRESERVE B.C.'S FRESH FRUIT AT THE PEAK OF THEIR SEASON

British Columbians are fortunate to have one of the world's finest sources of fresh fruit in their own lush valleys. Here fruit ripens till the last moment so all the natural sugar and flavour remain. These fruits are perfect for preserving, so take advantage of this colourful bounty and preserve B.C. fresh fruits as soon as they arrive at your grocer's.

AN IMPORTANT B.C. INDUSTRY

The fruit farmers of British Columbia are independent business men striving to produce the finest fruit at the lowest possible prices. They contribute over $13,000,000 a year to our economy but their importance cannot be measured in dollars alone. Fruit farming is a vital part of our agricultural industry and B.C. fruit is among the best in the world.

It's easy to pickle fresh B.C. peaches, pears, plums, apples and crabapples

There's nothing to match the tangy, tempting taste of summer that you get from home-made pickled fruit. And it's much easier to do than you think.

Tips on tools

Use a stainless steel or enamel preserving kettle with a thick bottom.

Stir with wooden spoons.

Use cider vinegar for best flavour except for pears where white vinegar gives a better colour.

Use a recipe that calls for cooking in a pickling syrup and letting the fruit rest for 10 to 12 hours in the syrup.

Pickled Peaches

8 cups sugar
4 cups vinegar
1 cup water
1 ounce stick cinnamon
2 whole cloves for each peach
6 to 8 pounds B.C. peaches

Boil syrup 10 minutes. Stick cloves in peeled peaches, place in syrup and simmer until just tender (about 5 to 8 minutes). Let stand 12 hours. Put fruit carefully into hot, sterilized jars. Strain syrup. Boil 5 minutes. Pour on fruit and seal jars.

You can use the same method and same recipe for pickled pears, apples and crabapples. Peel, core and quarter apples. Do not peel crabapples which are attractive with the stems left on as well.

Minted Pears

Put away several jars of minted pears for special occasions. Make a medium syrup, coloured with green food coloring and flavoured with mint extract (½ teaspoon per quart). Pack fruit (whole, halved, quartered) in jars. Cover with hot syrup and process 25 minutes in boiling water bath.

Prune-plum Chutney

3 pounds B.C. prune-plums, pitted and quartered
1 pound B.C. green apples, pared, cored and quartered
2 buds garlic, minced
2 cups vinegar
1 tablespoon ginger
½ teaspoon cayenne pepper
1 large onion, chopped
½ cup water
1 teaspoon cloves
1 teaspoon salt

Cook slowly till thick, stirring often. Seal in hot, sterilized jars. Or use parawax as for jelly. Makes 5 pints.

B.C. GOVERNMENT
HON. NEWTON P. STEACY, MINISTER OF AGRICULTURE

V6072-1

EATON'S Special Offer Glidden Exterior White Paint

Save on Paint for All Exterior Work . . . Tint to Different Shades if You Wish

You save money two ways when you buy this Special Purchase Glidden White Paint at EATON'S Thursday. You save 3.11 on each gallon—then you save by having exactly enough paint for each job—no left-overs. This is possible because you tint this top quality exterior white paint in the quantity you need to the shade you require. Buy a good stock at this low price and be ready for any outside painting job. If you can't shop in person, phone EV 2-7141 and your order will be delivered.

★ Colour tubes in all shades are available
★ One mixing paddle with each purchase

Ordinarily 8.50 per gallon
You save 3.11 per gallon

Exterior White Paint (siding or trim), Special, per gallon 5.39

Special, Brushes
Sturdy paint brushes, with bristles set into rubber. Three sizes — 1", 2" and 3". Special, set 1.98

EATON'S—Paints, Second Floor, House Furnishings Building, Phone EV 2-7141

It Pays to Shop at EATON'S
Store Hours: 9 a.m. to 5.30 p.m. daily. 9 a.m. to 9 p.m. Friday.
Telephone EV 2-7141 or Toll-Free Zenith 6100.
THE T. EATON Co CANADA LIMITED

EATON'S *Thursday* OPPORTUNITY DAY

Girls' Navy Trench Coats

Popular belted, double-breasted coats that look smart both for school and dress are good buys for back-to-school shoppers. These are particularly suitable to wear with regulation uniforms. Nylon and cotton blend, with quilted rayon lining and self belt.

Sizes 4 to 6x. **Second Day Feature**, each **8.99**

Sizes 8 to 14x. **Second Day Feature**, each **11.99**

Girls' "Orlon" Cardigans

Beautiful cardigans are favourites with girls of any age . . . and these soft, so-easy-to-wash "Orlon" cardigans are just the thing for the school girl. Choose several, from attractive shades of pink, red, sapphire blue, green and white. Sizes 8 to 14. **Second Day Feature**, each **2.99**

EATON'S—Children's Wear, Third Floor, Phone EV 2-7141

Boys' Sport Coats

Clearing at HALF PRICE

He can be well dressed at low cost when you choose a handsome sport coat from this clearance group at EATON'S Thursday. Regularly 17.98 to 29.50, there are one and two button models, ¾ lined, in grey, blue, brown and heather toned all-wool tweeds, some tartans and some lightweight Continentals. Sizes 24 to 40 in the group. **Second Day Feature**, each **8.99 to 14.75**

EATON'S—Boys' Wear, Third Floor, Phone EV 2-7141

ONLY AT EATON'S can you shop for clothing, school supplies, on a Budget-Charge Account all with NO DOWN PAYMENT

Check Your 8-Page Insert for Back-to-School Bargains

EATON'S Back-to-School Opportunity Day was planned so that you could save money while shopping for school supplies and clothes for your youngsters. Check the 8-page Sale insert that arrived with your Tuesday papers, then come in, or phone in your orders. Each item you buy from the sale selection means money saved—money that you can use for other important things. **If you can't shop in person—**

PHONE EV 2-7141 Sooke, Cobble Hill, Ganges and Gulf Islands, use EATON'S Toll-Free Line, Zenith 6100

Handsomely Styled — Low Priced

Men's "Terylene" and Wool Slacks

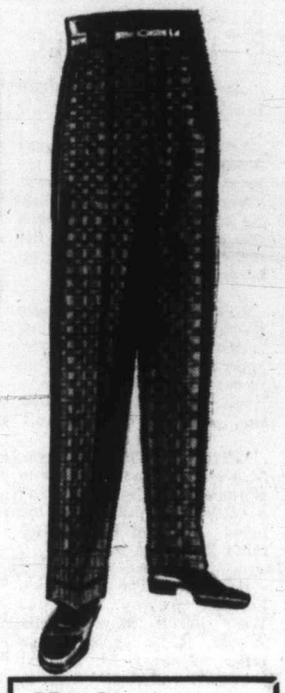

These good looking back-to-school slacks are popular with smart young men all over town. They're an outstanding value Thursday, selling at a very low price. "Terylene" and wool in an all-over check pattern, in blue, grey and red and brown, have pleated fronts, zipper closing. Sizes 30 to 38. **Second Day Feature**, pair **8.99**

EATON'S—Men's Wear, Main Floor, Phone EV 2-7141

"Terylene" Blouses

At Sale Prices

High school and university girls — don't miss this sale of blouses. They're "Terylene"! This is the delightful fabric that drips dry, needs no ironing and looks so lovely. They are smart and comfortable overblouses with V-neck and short sleeves. Choose cocoa, green, white or gold-colour in sizes 12 to 18. **Second Day Feature**, each **2.89**

Water-Repellent Scarves

These attractive headscarves are especially suitable for unpredictable fall weather, because they are water-repellent, crease-resistant . . . Choose lovely florals and paisley patterns. **Second Day Feature**, each **59c**

EATON'S—Accessories, Main Floor, Phone EV 2-7141

Men! See back of this page for big special on **WHITE EXTERIOR PAINT** Save 3.11 per gallon!

Stock Up on Sale-Priced Tex-Made Linen

Snowy-white, bleached cotton in 128-thread count is an excellent buy. Restock your linen closet, and save money at the same time. Good quality cotton launders well, lasts longer. Sheets have deep, flat hems.

72" x 100", **Second Day Feature**, pair **5.49**

81" x 100", **Second Day Feature**, pair **5.99**

42" Matching Pillow Cases, **Second Day Feature**, pair **1.29**

Phone EV 2-7141 Ask for the Order Line

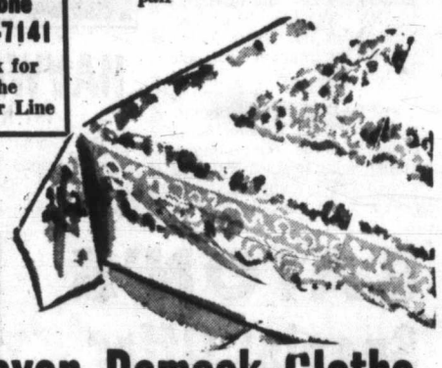

Rayon Damask Cloths

Lovely two-ply, combed rayon table cloths with elegant damask design are available in white, turquoise, pink, gold-colour and ivory. Choose from three sizes: 52"x52", **Second Day Feature**, each **2.50**

52"x70", **Second Day Feature**, each **3.50**

60"x90", **Second Day Feature**, each **4.50**

Down and Feather Pillows

Plump, luxurious pillows that make sleeping more comfortable, more enjoyable, are filled with down and feathers. Attractive floral ticking with piped edges. Size 20"x26". **Second Day Feature**, each **5.99**

Wool-Filled Comforters

Warm and cosy comforters with good quality cotton covers are smart paisley pattern, with predominant reds, blue, green. Buy one for each bed for fall. Size 60"x72". **Second Day Feature**, each **4.99**

Homespun Bedspreads

Practical, durable and good-looking bedspreads with attractive and bold stripes on blue, rose, green or brown, are a good buy. Ordinarily 7.95. Twin size, 72"x105", or double size, 87"x105". **Second Day Feature**, each **5.99**

Zippered Pillow Cases

Good quality white cotton pillow renewers can give your old pillows new usefulness quickly and easily. Standard 42" size. **Second Day Feature**, each **69c**

Contour Mattress Pads

Protect your mattresses from wear, and make sleeping more comfortable, too, when you cover your mattress with a quilted contour mattress pad, made to fit snugly. In three sizes: single bed, 40"x72", **Second Day Feature**, each **5.56**

Three-quarter bed, 50"x72". **Second Day Feature**, each **6.36**

Double bed, 54"x72", **Second Day Feature**, each **7.16**

EATON'S—Household Linens, Third Floor, Phone EV 2-7141

9 o'Clock Specials

On Sale 9 a.m. to 10 a.m. If Quantities Last

Please, No Telephone or Mail Orders

Oddments in Men's Wear

Shirts, underwear, T-shirts and ties will sell at one low price Thursday. Shop right at 9 for best selection of colours, sizes and ranges. **9 o'Clock Special**, each **99c**

EATON'S—Men's Wear, Main Floor

Wash-and-Wear Slacks

Men's Acriflan, wash-and-wear flannel slacks in light grey, medium brown, charcoal or blue are excellent buys for school. Sizes 29 to 44. Reg. 12.95. **9 o'Clock Special**, pair **8.99**

EATON'S—Men's Wear, Main Floor

Sale of Boys' School Pants

Clearance of corduroy and sheen cotton casual slacks and smart dress slacks in a good range of colours. Sizes 6 to 18. Shop right at 9 for best selection. **9 o'Clock Special**, pair **2.25 to 4.97**

EATON'S—Boys' Wear, Third Floor

Outsize Dresses and Dusters

Acetate rayon jersey dresses in eyelet pattern. Also short-sleeved cotton dusters in geometric print. Broken size and colour range. Limit 2 to a customer. Dresses, sizes 46 to 52, ordinarily 6.99. Dusters, sizes 38 to 48, ordinarily 7.99. **9 o'Clock Special**, each **3.00**

EATON'S—Lingerie, Second Floor

2 o'Clock Specials

On Sale 2 p.m. to 3 p.m. If Quantities Last

Please, No Telephone or Mail Orders

Boys' Cord Sport Coats

Smart, casual sport coats in single-breasted, 3-button styling are the coats boys and young men like to wear. Green, grey, blue, brown or olive. Sizes 34 to 38. **2 o'Clock Special**, each **6.99**

EATON'S—Boys' Wear, Third Floor

Clearance Boys' Summer Togs

In this large clearance group are boys' short-sleeved shirts, boxer-style trunks and short-sleeved T-shirts, sizes 8 to 16. **2 o'Clock Special**, each **49c to 1.97**

EATON'S—Boys' Wear, Third Floor

Girls' Knee High Socks

Group includes stretchy nylon, cotton/nylon and wool/nylon rib-knit knee socks in broken sizes. Shop right at 2 for good selection. **2 o'Clock Special**, pair **69c**

EATON'S—Hosiery, Main Floor

Corduroy Sport Jackets

Well-cut jackets, 3-button, single-breasted style in sizes 34 to 38. Colours of green, blue, olive, brown and grey. 25 only. Regularly 10.95. **2 o'Clock Special**, each **6.99**

EATON'S—Men's Wear, Main Floor

Clearance of Women's Brevitts

If you like smart, British styling in casual slip-on shoes, you'll love Brevitts, which are clearing at a special price Thursday. Choose from a large selection of leather or suede shoes with bouncer heels. These are shoes that fit beautifully, keep their good shape and style. Broken sizes and lines. **Second Day Feature**, pair **10.95**

Good Buy in Boys' Shoes

Clearing from regular stock — slip-on and tie styles in leather or suede, with composition or crepe soles. These are handsome and practical shoes for back-to-school wear. Broken sizes and lines. **Second Day Feature**, pair **4.98**

Sale of Women's Dress Shoes

You'll save dollars on fashionable, better quality, high and illusion heel pumps when you shop at EATON'S Thursday. Choose styles in suede and leather in basic colours. "Sanitized" for comfort. Broken sizes and lines. **Second Day Feature**, pair **10.49**

EATON'S—Family Shoe Centre, Second Floor, Phone EV 2-7141

Brief Cases for School or Business

Leather Product

Well-made brief cases with frame construction, lock and key, are handsome leather product that will stand up to much use. Tan shade only. **Second Day Feature, each** **8.47**

Natural Leather

Good quality brief case of handsome tan leather has sturdy frame construction and brass base protectors. A good gift idea, too. **Second Day Feature, ea.** **11.47**

Odham's Encyclopaedia For Children

This is a splendid book for older children, and contains 2,500 illustrations with entries. A helpful reference book for interested students. **4.25**

EATON'S—Books and Stationery, Main Floor, Phone EV 2-7141

SEE BACK OF THIS PAGE . . . for More EATON Shopping News

The Daily Colonist.
(ESTABLISHED 1858)

SECOND NEWS SECTION VICTORIA, BRITISH COLUMBIA, THURSDAY, AUGUST 25, 1960

Woman, 61, Injured

Floodlit Street Scene Of Robbery, Assault

An elderly woman on a holiday visit from California was thrown to the pavement and injured by a youthful bandit who snatched her purse on floodlit Belleville Street at 11.30 last night.

Police arrested two men only minutes after the daring robbery. A chase by two passing motorists, Neil Koel and Vic Picklyk, proved a big factor in the arrests.

SUFFERS SHOCK

The victim, Mrs. Laura G. Holman of Palo Alto, suffered leg injuries and severe shock when the man threw her to the pavement. She refused hospital treatment.

Koel and Picklyk said they were driving along Belleville near the CPR wharf when they heard two women scream, "help, help," and saw them wave their arms.

WE SAW HIM

"They yelled something about a guy running down the street, then we saw him," Koel said.

"We saw him cross the street and throw a purse under a car and then jump in the passenger side."

GOING FAST

"Before we got to them the car took off and turned up Oswego. They were going pretty fast but we followed," Picklyk added.

After following a number of blocks the car was lost, but a licence number was reported to police.

ARREST FOLLOWS

Minutes later detectives Deane Blackstock and Dick Berry stopped a car at the Causeway. The men were taken in for questioning and later arrested on a charge of robbery with violence.

The purse, still containing more than $60, was later found on the street where the car had been parked.

MEN ALERT

Detective Berry said the bandit hadn't time to take the money, "thanks to the alert followers" (Koel and Picklyk).

Mrs. Pearl Robertson of the Crest Motel, where Mrs. Holman was staying with her husband, said she heard the scream and immediately phoned police.

She said Mrs. Holman was coming home with another hotel guest after a downtown window shopping trip and was accosted only feet from the motel. The second woman, with Mrs. Holman, raised the alarm that started the chase.

Cowichan Defeats Billboards

NORTH COWICHAN — Council has put its foot down on roadside billboards and drawn the line at granting special permits for advertising signs over 32 square feet, unless they are on the property owned by the advertiser.

"We have to draw the line somewhere or we won't be able to see 10 feet," said Coun. Tony Staples. He received backing by Coun. Gerald Smith. Councillors Reg Clegg and William Bowles voted for granting permission for the sign.

Reeve Morton swung the vote on the "no" side against the sign for the Trans-Canada Highway just north of Duncan to advertise a zoo.

Keep Tabs On Doctors New Plan

The new wing of Royal Jubilee Hospital will have a doctor's register to help keep track of the 150 doctors visiting patients there.

George Masters, administrator, said yesterday it was assured by a donation from a group of 23 women workers in the hospital known as the "Form a Link" club. It will be a memorial to Miss Mary Reid, a telephone operator who died in 1954.

U.S. Launch Stuck In Gonzales Bay

A Port Angeles-bound launch from Seattle was stranded in shallow Gonzales Bay at midnight, and police and pilotage officials were attempting to direct the craft to deep water.

Police said the 30-foot craft was still floating but a dropping tide "could mean trouble."

The vessel appeared to be having engine trouble.

A pilotage launch was standing by offshore unable to navigate the shallow water.

Firms Argue

Scurrah Rejects Third Sign Law In Surprise Move

Mayor Percy Scurrah last night rejected the third draft bylaw to control signs in Victoria, after the plan was presented to a public meeting in city hall.

His stand was a surprise to sign industry representatives who are actively campaigning for a watered-down version of the original draft bylaw.

THOUSANDS HIT

Representatives of sign companies threatened that unemployment of "thousands" would follow adoption of any more stringent a bylaw than the draft which was before the meeting.

The third draft, containing a number of amendments sought by the sign companies, was criticized by representatives of planning bodies.

CHAMBER STAND

It also was criticized by city merchants through Victoria Chamber of Commerce — a group that some sign company representatives claimed they were trying to protect.

Of the three draft bylaws prepared, the first was rejected by city council's public works committee after vigorous objection by sign company spokesmen and the second, drafted by Ald. Rev. J. L. W. McLean and company spokesmen, was never made public.

SECOND BACKED

First shot against the third draft was fired by Col. Aubrey Kent, president-elect of Victoria Chamber of Commerce. He said the chamber's directors and the retail merchants' group of the chamber were in favor of the second draft, which was more stringent than the third.

He was followed by Sam Lane, speaking for the tourist trade group of the chamber, who appealed for strict control of signs, and Brahm Wiesman, director of the Capital Region Planning Board, who sought stricter control than the third draft gave.

FOUR FIRMS

Sign companies were represented by W. T. Fraser of Neon Products of Canada Ltd., W. A. Bayliss of Bayliss Neon, G. Grant Dixon of Neolite Ltd. and J. G. Hartree of Neon Products and Seaboard Advertising, Vancouver.

"It is not reasonable to assume that any government body can turn around and bring in legislation against a company and put that company out of business," Mr. Hartree said.

SOME RELATIVES

"For all I know some of you have relatives or sons in the business and they could find themselves out of work (if the second draft is adopted).

"There are thousands involved in this."

Ernest Langston, an electrical contractor, also appealed for a non-restrictive bylaw.

IS IT FAIR?

". . . Now is it fair to take those people (employed in the sign industry) and put them out of employment and throw them on the labor market?" he asked.

Prof. Antony Emery of Victoria University attacked sections of the third bylaw which extended certain areas for the erection of signs.

TRY UPLANDS

"Why not in Uplands?" he asked. "There are some pretty big accounts in Uplands. Let's get them where they live. Let's take it to their front door."

A further draft bylaw will be prepared for consideration by city council's public works committee.

JOHNNY JOHNSON

★ ★ ★

Seen In Passing

Johnny Johnson discussing the finer points of a refrigerator. (When not selling appliances he talks about his daughter born last Monday. He lives with his wife Beverley at 3118 Henderson. Spare time interests are all sports and swimming.) . . . **Bill Court** laying a new floor . . . **Bill Passmore** spending an afternoon on the golf course . . . **Angus Stewart** checking a parking meter . . . **Ted Tutte** lighting a cigaret . . . **Marie Milburn** working at her new jo' . . . **G. F. Dunn** walking down the street . . . **Dave Lyttle** out shopping.

Group Asks $10,000 Aid

St. John Ambulance has asked city council for a $10,000 contribution to its building funds.

The new training centre in Victoria and the one being built in Vancouver will cost $350,000, city council was informed.

Trans-Pacific Crew Soaks Up Sun

Happy sextet of Americans and Canadians enjoying the sun in Victoria's inner harbor are the crew of Romayne, a sturdy, black-hulled yacht which has just ended a two-year trip to New Zealand and back, through the South Pacific — from left, Emily Riddell, Verne Hansen, Mickey Kinloch, "Pidge" Kinloch, skipper S. E. Riddell and Joe Miller.—(Photo by Robin Clarke.)

★ ★ ★

It's Warm, But Not for Them

Tropical Adventurers Lift Collars in City

Most tourists in Victoria yesterday enjoyed the fine, warm sunshine, but six of them found it cold.

The six are the crew of Romayne, a black-hulled yacht in the Inner Harbor, which has just completed a two-year trip to New Zealand and back, through the South Pacific.

They left Honolulu 18 days ago, wearing bathing suits. "Since then we have been piling on clothes and clothes and clothes and clothes," skipper S. E. Riddell said yesterday.

TWO STARTED

The crew consists of Mrs. Riddell, "Pidge" Kinloch, Mickey Kinloch, Joe Miller and Verne Hansen. Only two of them—Mr. Riddell and Mr. Kinloch—were aboard the ship when it left Vancouver Aug. 3, 1958.

Some of the original crew left the ship in San Francisco on the way south. They were replaced by Mrs. Riddell, Miss Kinloch and Mr. Miller.

In all, 12 people sailed aboard the yacht during its two-year cruise. Mr. Hansen joined up in Honolulu.

MAST CRASHED

Only two mishaps marred the trip.

As the ship left San Francisco, one of the forward stays broke on the mast and it crashed to one side. And Mickey Kinloch gashed his thigh with a knife while trying to open a coconut.

The mast caused a seven-month delay, but the gashed thigh was quickly stitched by a nurse who was among the crew at the time.

Only other lengthy stay was at Auckland in New Zealand's North Island where Mr. and Mrs. Riddell were married. The crew spent the summer there—five months.

FED 'KITTY'

The ship touched at the Marquesa Islands, Tahiti, Raratonga and Honolulu. At each stop the crew worked and contributed to a "kitty" to keep the boat going.

The only member of the crew with deep-water sailing experience before the trip was Joe Miller.

The original crew trained for the trip by taking the ship out on weekends for three months.

Check $10 Serial It May Be a Phony

Anyone with a $10 bill in his pocket with the serial number S/D 1547625 may be $10 poorer than he thinks.

That's the latest addition to serial numbers found on counterfeit $10 bills being circulated in eastern Canada, RCMP in Victoria said yesterday.

'Wonderful Response'

Centre Deluged With Furniture

A Saanich pensioners' group that is setting up its own recreational centre has been deluged with offers from people who want to donate furniture.

Colonist subscribers who read of the plight of the group at breakfast yesterday by mid-morning had supplied all the furniture needed. Saanich welfare administrator Frank Heaton, who made an appeal on its behalf, said: "The response was wonderful."

The group bought a house at 46 Sims Avenue, and plans to operate it as a non-profit venture under the name Parkdale Pastime Centre.

High Cost Postpones Gorge Span Widening

Plan to widen the Gorge Bridge will be dropped for this year, Saanich Reeve George Chatterton said yesterday, because the cost is so much higher than anticipated.

But, he said, it will be revived next year.

Original estimate of the cost was $10,000 and the provincial government offered to pay half that amount, Saanich and Esquimalt were to pay the other half.

But tenders indicated the cost would be nearly $16,000.

Chant Report Card Expected in Fall

The Chant royal commission on education in B.C. is expected to submit its report "sometime this autumn," an education department official said yesterday, but no definite date has been set.

The commission, which held extensive public hearings throughout the province, is working on recommendations for future curricular or organizational changes in the public school system.

Election Notebook

Reds Win Air Fight

By PETER BRUTON

POLITICAL COMRADES: The Communist Party has been granted equal radio and television time with all other parties and therein hangs a tale.

Seems there was a meeting in Vancouver a week or so ago between the CBC and representatives of all political groups contesting the Sept. 12 provincial election to iron out radio and television "free time" coverage.

When the Communists demanded equal time everyone else sided together and laughed.

"You can't expect equal time because your party didn't win any seats in the last election," the Communist representative was told.

He calmly replied that he did not think this was a particularly valid argument because the Progressive Conservatives also failed to win a seat in 1956 and they were being given equal time.

"But we're a force nationally," spluttered the angry Tory representative.

"Yes," replied the Communist, "and we're a force internationally."

No one, it seems, could quite come up with another argument after that.

★ ★ ★

FAMILIAR FACE: A very prominent Liberal is still blushing over an incident the night before last.

Liberal campaign manager David Hummel and Victoria candidate George Gregory called on the well-known city Grit to enlist his aid in their election campaign.

The VPL grasped Mr. Hummel's hand and said: "So pleased to meet you, Mr. Gregory, I've been an admirer of yours for many years."

★ ★ ★

FACTS OF LIFE: Showing more courage than good sense a newsboy wandered into Victoria Social Credit headquarters this week wearing a large "Go Grit" emblem in his lapel.

"You fellows got any buttons to give away?" he asked Socred workers.

Campaign manager Joe Bruch took the youngster aside and in words of few syllables explained some of the fundamentals of politics.

When the newsboy emerged a few minutes later the "Go Grit" button had gone. In its place was a whole array of Social Credit emblems.

★ ★ ★

FIREWORKS DISPLAY: Liberal George Gregory figures he's finally got a Social Crediter willing to debate election issues with him.

That's the interpretation he's putting on the fact that an engraved invitation inviting him to hear Premier Bennett here Friday was sent to him.

"I'm now waiting to see whether I will be given a seat on the platform or whether I will have to conduct my end of the debate from the heckling benches," he said last night.

Mr. Gregory promised that he will be there.

★ ★ ★

REAL EXPERT: Political observer of some note for some time now has been openly predicting how many seats each political party will win in the Sept. 12 election.

Yesterday he allowed as to how he was having some doubts about his predictions.

"You see, I was speaking to my barber and he thinks . . ." he explained.

★ ★ ★

BACKWARD FORWARD: Seems as if a boy who can't go on to university has to become a delinquent to obtain the best vocational training in B.C., Victoria Progressive Conservative T. H. Cressy said yesterday.

Qualified educationists say the best trade school in the province is at Haney Correctional School, he explained.

All of which has led Mr. Cressy to the conviction that the government should have given the people more blackboards instead of blacktop.

★ ★ ★

LOST, FOUND, LOST: Case of the missing candidate has been solved—but the CCF will still be short a campaigner for the provincial election.

George Gibson, CCF candidate in Vancouver-Point Grey, telephoned from the Isle of Skye, Scotland, yesterday to say he won't be able to get back to Vancouver until three days after the Sept. 12 election.

He left for a six-week tour of his native Scotland with a group from St. Andrew's and Caledonian Society after being nominated but before the election was called.

Mr. Gibson said before he left that no election would be called before October.

The CCF will continue to support its vacationing candidate anyway.

★ ★ ★

GORDON THE GREAT: Gordon Gibson, who resigned his Liberal seat in the legislature in 1955 after charging that money talked in the issuance of forest management licences, said in North Vancouver this week that money "now shrieks from every billboard and advertising device yet invented."

"Never before in the history of British Columbia have so few contributed so much to sustain so little," said the Liberal running-mate of leader Ray Perrault.

★ ★ ★

SUBTLE DIFFERENCE: Saanich CCF candidate Pat Thomas said yesterday he was wrong in stating that Premier Bennett had predicted this would be a dirty campaign. He meant Highways Minister P. A. Gaglardi.

"Further, I did not say the government candidates were 'experts in half-truth and distortion.' For the most part they may be very sincere men. But I did suggest that the anti-CCF campaign of propaganda now appearing in TV, radio and press has some of the aforementioned 'experts' behind it or participating in it."

★ ★ ★

VOLGA BOATMAN: Saanich Communist candidate Ernie Knott will have two drawing cards at a meeting in Lake Hill Women's Institute Hall at 8 p.m. Sept. 6.

One will be Communist party chieftain in Canada, Tim Buck.

The other—"internationally-known folk singer Perry Freidman, who will sing labor election songs." Mr. Freidman, a Canadian, is studying under a five-year scholarship in East Germany.

★ ★ ★

ODDS AND ENDS: Saanich Liberal candidate **Frank Grieve** will open his campaign tonight with a meeting at 8 in Lake Hill Women's Institute Hall, when he will speak on unemployment and education—"two major problems as far as this election is concerned." . . . Victoria Liberal **Forrest L. Shaw** will be chief speaker at a Liberal rally in Oaklands School at 8 p.m. today with a talk on "The Neglect of the Social Credit Government." . . . **Ernie Knott,** Communist Party candidate in Saanich, will speak in Hampton Hall, Friday at 8 p.m. . . . **Harold Winch,** CCF member of parliament, will speak in support of Saanich CCF candidate **Pat Thomas** at a meeting in Douglas CCF Hall, today at 8 p.m. . . . **Colin Cameron,** CCF candidate for Nanaimo and former federal MP, says Highways Minister **P. A. Gaglardi** is not telling the truth in saying B.C. has the largest highway construction program in Canada. Ontario has, he says . . . And **Highways Minister Gaglardi,** speaking in Nelson, stated: "The entire province is beginning to throb under the dynamics of your government." . . . CCF leader **Robert Strachan** told a Grand Forks meeting that voters shouldn't be stampeded by a mile of blacktop into voting for a one-party state . . . Quote from Liberal leader **Ray Perrault:** "Social Credit claims it is the party which gets things done. Hitler got things done, too."

Mayor's Wife In Collision

Medium damage was caused to two cars last night when one being backed from a parking place by Mrs. Percy B. Scurrah, 19 King George Terrace, collided with a parked car at Douglas near Cormorant.

Police said Mrs. Scurrah's car apparently went out of control, and backed across Douglas to hit the car owned by Bernard Gough, 3074 Shelbourne.

At Harrison

Happy conventioners at Harrison Hot Springs Hotel this week include Mr. and Mrs. Ted Anderson (left) of 2611 Richmond Road, Victoria. Along with 190 delegates from Victoria to Halifax they are attending the annual conference of the First Investors Corporation Ltd. Seen with them are Mr. Ralph P. Forster (centre), of Edmonton, and Mr. and Mrs. Paul Tebbutt, of Burnaby.

Okanagan Tour

Ogopogo Stays Hidden

By MURIEL WILSON

The only disappointment in our whole delightful five-day weekend was the non-appearance of "Ogopogo." Apparently he is as shy as our own "Caddy" . . . he kept himself well hidden in the blue depths of Lake Okanagan.

We ate sun-ripened tomatoes, peaches and cantaloupe. We ate Kamloops beef and barbecued lamb at the famous Hayward Ranch. We drank sparkling B.C. apple cider.

ABUNDANCE

We came home deeply impressed by the hospitality of the people, by the beauty of the toast-colored hills against a sapphire sky, by the amazing green of irrigated fields and orchards, by the abundance of this year's crop of fruits and vegetables.

This trip to the Okanagan and Kamloops areas, taken by a group of press and radio people, was arranged for us by the Department of Agriculture under the able direction of "Buss" Walker and Don McClean of B.C. Public Relations Association.

It was five days of observing and note-taking of behind the scenes activity on the harvesting, processing and marketing of fruit, vegetable and meat.

The average housewife buys the product with little or no idea of the work and care that goes into its production. Fruit and vegetables are handled delicately as a new-born babe then rushed to the consumer at the peak of their perfection.

PURITY

The Canadian Regional Research and Testing Station at Summerland keeps its friendly watchdog eye on purity and standards as required by the Meat and Canned Foods Act.

The attractive Test Kitchen presided over by home economist Dorothy Britton, is a hive of creative activity. Here recipes, featuring local fruit, are created, here new products are born.

EXCITING

The activity in and around these big, little cities is sensational.

If you are planning a vacation about now, how about taking a look at this "Fruit and vegetable basket" of British Columbia. The weather is delightful, the roads excellent, the hustle and bustle of harvesting is exciting.

Lake temperature nudges 70 degrees, you can eat sun-ripened tomatoes, peaches, pears, plums and cantaloupe. And what's more, the limit to the number of pounds of fruit you can take home in your car has been increased. The details of the regulations are posted at every roadside stand. Prices are tempting . . . we saw signs offering peaches at five cents a pound.

Peaches are a little early this year so you should not delay too long if you want to can some. The quality is exceptionally high so prices are not likely to come down.

I got the following recipe from a Kamloops cattle man called George . . . it combines peaches with Kamloops steak. It is simple but according to my friend George . . . sensational. Grill or panfry ripe, fresh, peeled peach halves together with small fresh mushrooms. Serve around a grilled grade A Kamloops steak. Yum!

I haven't told you a thing about the jumbo onions from Covert's farm at Oilver, or the waffles and fruit syrup we ate in Dorothy Britton's kitchen, or the peach supper at Kelowna, the visit to Mr. Palfrey's farm in Vernon, the lamb barbecue at the Hayward Ranch or the cattle auction (where we nearly bought a cow) at Kamloops. This will have to be continued.

WHAT'S COOKING

By LOUISE MOORE

Men's tastes may change but bugs and beasts are always served at picnic feasts — and that's the reason why I prefer to picnic on a screened porch.

However, backyard picnics can be fun and children as a rule clamor for a "cook-out." Mother will find "easy-does-it" with a smart portable grill, a few briquets, a supply of heavy duty aluminum foil and an extra trick or two thrown in.

When cooking time is over, simply gather up the foil with the ashes and deposit in the ashcan. The grill won't need cleaning as it's protected from dripping fat.

TO GRILL

Chicken pieces may be seasoned, brushed with barbecue sauce and wrapped in foil to cook to perfection. Meat balls, frankfurters, even the new chuck roasts or tough steaks may be done in this way, rewarding you with protein — the tenderest meat in short order and at low cost.

PROTEIN POT

For a beef protein pot roast, brown it first nicely on all sides, then brush on a barbecue sauce and place it in a sheet of heavy duty foil. Spoon more barbecue sauce under and over top of meat and top with sliced vegetables of your choice — carrots, potatoes, onions, green beans, etc. Spoon on a little more sauce and bring the foil up and over the meat. Then seal foil with double fold to make a tight leakproof package.

Place on grill to cook. Meat will be tender by the time vegetables are cooked. The potatoes may be wrapped separately in foil and baked on top as well as corn, chicken pieces or what you will.

7-UP BARBECUED BURGERS

Mince and brown 1 small onion and 1 minced clove of garlic in 2 tblsp. butter or margarine until softened. Stir in one 8-ounce can tomato sauce, one 7-ounce bottle of 7-Up, 1 tblsp. Worcestershire sauce, 1 tsp. salt, ¼ tsp. black pepper. Heat to boiling, then reduce heat and simmer 5 minutes, stirring occasionally.

Brush ground meat patties with this sauce and grill on one side until browned. Turn. Top each patty with a thin lemon slice and brush on more sauce. Cook until meat is done to your liking.

UN Seminar Attracts 100 Students

Some 100 students from all parts of B.C. will attend the eighth annual high school seminar on United Nations at UBC Aug. 28 to Sept. 2.

Theme of the student conference is "United Nations and its meaning to Canadians."

Guest lecturers will include David Owen, chairman of the UN technical assistance board, Dr. Hugh Keenleyside, former director general of the UN technical assistance administration, UBC faculty members and officials of the UN Association.

The seminar is sponsored by the Victoria and Vancouver branches of the UN Association in co-operation with the UBC extension department.

SANDS THE REASON

So many families prefer to call a SANDS FUNERAL CHAPEL—they are assured of reasonable cost, thoughtful and understanding service.

Victoria EV 3-7511 | Sidney GR 5-2932 | Colwood GR 8-3821

PERSONAL MENTION

Mr. and Mrs. James Thickett of Russell, Manitoba, who are visiting their son and daughter-in-law, Mr. and Mrs. Walter Thickett, Langford, celebrated their 54th wedding anniversary on Aug. 19. A reception was held at the home of Mr. and Mrs. George Hayton, Langford, for the honored guests. Mr. and Mrs. Thickett were married at Carlton Parish Church, Yorkshire, England in 1906. They came to Canada 50 years ago. They have three sons and one daughter. They leave on Aug. 31 to return to their home.

★ ★ ★

90th Birthday

A dinner party was given by Mrs. M. McPherson in the Thistle Room of the Glenshiel Hotel in honor of her mother, Mrs. C. G. Knight on the occasion of her 90th birthday. Attending were Mrs. Knight's grandson, Mr. Fred McPherson and his wife, granddaughter, Juanita Miles and Kay Gurney.

★ ★ ★

Holiday in Calgary

Mr. and Mrs. Clare Sluggett and three sons, Donald, Larry and Murray, have left to spend a holiday in Penticton and Calgary. They will return to their Brentwood home early in September.

★ ★ ★

Reunion in Cambridge

Mr. and Mrs. J. C. Holmes, 3170 Fifth Street, are spending a vacation in England. They are making their headquarters at Cambridge where they were both born. When Mr. Holmes celebrated his 70th birthday recently a family reunion was held. Some of his relatives had not met for 40 years until this gathering.

★ ★ ★

Golden Wedding

Mr. and Mrs. J. T. McOrmond, former residents of Saskatoon and Winnipeg who came to Victoria about three weeks ago, celebrated their golden wedding Wednesday in their new home at 1400 Beach Drive.

★ ★ ★

Party for Bride-Elect

A miscellaneous shower was given recently by Miss Carol Eagles, All Bay Road, Sidney, for bride-elect Miss Lynda Redknap. Guests were Mrs. Yvonne Roy and the Misses Linda McDonald, Marcia Wilson, Allison Skinner, Roberta James, Dorothy Wood, Janice Morrey, Dorothy Nunn, Debbie Marshall, Valerie East, Carol Green, Lynn McLellan, Mary Mollet and Sharon Hannan.

★ ★ ★

Bride-to-Be Honored

Miss Rosalie Orwin, whose marriage takes place on Saturday, Aug. 27, was recently honored at a miscellaneous shower held at the home of Mrs. K. Craddock. Hostesses were Mrs. K. Craddock, Mrs. G. H. Williams and Mrs. A. MacNaughton Jr. Corsages were presented to the guest of honor, her mother Mrs. W. A. Orwin and to the groom's sister Mrs. F. Lechner. Gifts were presented to the bride-to-be in a decorated laundry basket. Guests included Mrs. J. O'Connor, Mrs. T. G. Horne, Mrs. A. MacNaughton Sr., Mrs. R. Richmond, Mrs. D. Miller, Mrs. F. Ray, Mrs. G. Rowbottom, Mrs. R. Watkins, Misses Sandra Dale and Linda Richmond.

AUGUST O'COAT SPECIAL

Page THE CLEANER 1/3 OFF Any Lady's or Gent's O'Coat Only $1.00

Main Plant 2929 Douglas St. EV 2-9191

Gloria Molofy Bride Of Dr. John Grindlay

In the vestry of Metropolitan United Church on Tuesday morning, Gloria Nancy Anna Molofy was united in marriage with Dr. John Grindlay at a ceremony performed by the Rev. C. R. McGillivray.

The bride, daughter of Mr. and Mrs. John Molofy, Holland Avenue, was given in marriage by her father.

The bridal gown was of white crystalite edged with lace scalloping along the straight, away from the shoulder neckline and the bracelet length sleeves. Her shoulder length veil of illusion fell from a pearl and lace cap shaped headdress and she carried a bouquet of white roses and lily-of-the-valley. Her pearl jewelry was a gift from the groom.

Miss Denise Yates was maid of honor and wore a royal blue dress of silk organza with matching accessories and white gloves. She carried a fan of mauve lace with dark and light mauve chrysanthemums in a crescent at one side.

Dr. Joe Veit was best man for the groom who is the son of Mr. and Mrs. William Grindlay, of Glasgow, Scotland.

A wedding luncheon followed at Chez Marcel where a two tiered cake topped with white rosebuds and lily-of-the-valley, flanked by white and mauve asters centred the table.

Mrs. Molofy assisted in receiving guests, wearing a tea rose silk shantung suit dress with black accessories and corsage of white roses.

Mr. Peter Lovric proposed the toast.

After a honeymoon motoring to Banff Dr. and Mrs. Grindlay will make their home in Vancouver. Mrs. Grindlay's going away costume was a beige silk shantung suit dress, sequined black net 'whimsie' hat and corsage of tangerine tinted carnations.

50 AND UP

The Langford 50 and Up Club met recently in the Cade Memorial Hall. After the business meeting refreshments were served and old-time dancing was enjoyed. Music was supplied by Mr. Bob Stewart and his accordion with Mrs. Selon at the piano. The next meeting will be held on Sept. 21.

CANADIAN PAINTER

Emily Carr, Canadian painter and writer, made her first drawing—a dog—at the age of eight.

CAMPUS CASUALS Favorite

BLOUSES

The popular overblouse in smart paisley patterns. $5.95

The long-sleeve tailored blouse with French cuff. White drip-dry cotton. $6.95

SWEATERS By Lansea

Luxurious pure wool in warm autumn tones.

Short-sleeved Pullover $8.95
Cardigan $12.95
Novelty Pullover $12.95

USE OUR BUDGET PLAN

Victoria's Leading Style Centre

Alan's

725 Yates St. EV 2-4843

SCHOOL OPENING SPECIALS

Terrific Savings! Shop Thursday at 9 a.m.

Full Fashioned Sweaters

A host of lovely colors to choose from in sizes 14 to 40.

- 100% High Bulk Orlon
- Top-Quality Ban-Lon
- Novelty Pullovers
- Novelty Cardigans
- Short, ¾ and Long Sleeves

Save $2.00 to $3.00 on Each Sweater Reg. $5.95 and $6.95

$3.99

All-Wool Worsted SLIM JIMS

Authentic plaids, these slims would sell in the ordinary way for $12.95. Including the most popular plaids and the newest designs. Phantom Cameron, Hunting Fraser, Hunting Hamilton, Ancient Black Watch and Black Watch. Also the bolder blu and gold checks. Sizes 10 to 18.

Extra Special $7.99

Reversible Pleated SKIRTS

Reg. $9.98 to $18.95

Beautifully made skirts pleated all around. Lovely color combinations, sizes 12 to 18. Terrific value. SAVE $2.00 to $8.00.

School Opening Special $7.98 and $10.98

9 A.M. SPECIAL

Bulky Knit Sweaters

Reg. $5.98 and $7.98. White and colors in the popular bulky knit. Save $2.00 and $4.00 on each sweater. SPECIAL $3.99

9 A.M. SPECIAL

Fancy Orlon Pullovers

- Terrific value!
- 100% High Bulk Orlon
- Sizes 16 to 20
- Lovely Colors

Reg. $4.95 $2.99

SAVE! SAVE! SAVE!

- Easy Credit Terms
- No Carrying Charges
- Open All Day Wed.

OPEN FRIDAY TILL 9

DICK'S LADIES' WEAR

1324 DOUGLAS STREET PHONE EV 3-7552

these quick freezer tricks add appeal to every meal

If you think a home freezer is just a means of cutting food costs – or saving shopping trips – or improving family nutrition, you're missing all the adventure of home freezing! Certainly it will help you do all these things, but the real magic of a home freezer is in the exciting ways you can use it to add variety while you save time in preparing every meal.

COOK DOUBLE: IT'S HALF THE TROUBLE! Next time you make a meat loaf, casserole, stew or chili pot – in fact, any savoury mixed dish – remember, it's almost as easy to make two. Serve one now and store the other in the freezer for future reference. And you'll always be prepared for busy days or unexpected guests with a delicious, ready-to-heat dinner. Think of the pot-and-pan washing you'll save, too.

EVER SEEN SQUARE GRAVY – OR EGG CUBES? That last-minute gravy-making chore can set the whole meal off schedule – so why not freeze up a stock of ready-to-warm gravy cubes with your next roast? Just pour surplus gravy into ice cube trays, freeze and pack the cubes in freezer bags. Same trick works beautifully with heart-warming home-made soups and soup stocks: wonderful when the weather turns suddenly chilly! Even eggs can be frozen in cubes – at a big saving if you buy them at low, seasonal prices.

HOW TO BRIGHTEN BREAKFASTS – Start the morning right with nourishing, home-frozen fruits and juices – then follow up by warming pre-cooked frozen waffles in the toaster – or top off by warming home-baked frozen fruit muffins in the oven.

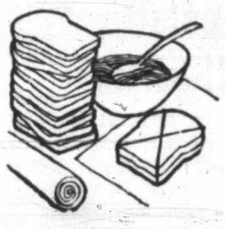

STOCKPILE SANDWICHES AND LUNCH BOX SPECIALTIES If sandwich lunches are in constant demand in your home, a freezer can be a real time-saver. Make a big variety of sandwiches once a week – wrap them up, label and freeze. You can do the same with special hostess sandwiches, too, and store them days or weeks before the party. And don't forget lunch desserts: freeze individually wrapped servings of freshly-baked or leftover cake, tarts or cookies, ready to pop into lunch boxes for a quick getaway in the morning.

FILL YOUR FREEZER WITH "HURRY-UP DINNERS" – Use leftover meat slices and vegetables arranged on freezer plates to make your own nutritious, ready-to-heat frozen TV dinners for evenings when you're in a rush. Then top the meal off with one of those delicious pies you baked in quantity when fruits and berries were selling at low, in-season prices.

ENJOY THE FUN OF FREEZING – Be daring – experiment with new recipes and even new storage containers that add interesting shapes to old favorites! And if you need information – please feel free to call B.C. Electric Home Economists at any time for new freezer ideas and special recipes.

For exciting food ideas – Look into a Home Freezer!

B.C. ELECTRIC *Serving your home with better living*

Mais Electric
1821 Cook St. EV 5-2436
Fort and Douglas EV 5-2435

Vincent's Appliances
714 Yates St. EV 5-6112

Butler Bros.
707 View St. EV 5-3832

D & D
1620 Blanshard EV 2-7283

Humber's
531 Bastion St. EV 5-1456

Young & Banfield
794 Fort St. EV 2-5512

Mc & Mc
1400 Gov't St. EV 4-1111

Kent's
742 Fort St. EV 3-7104

Victoria Delta Electric
714 Cormorant EV 4-7416

MacDonald's
752 Fort St. EV 3-1171

C. Tayler Home App.
707 Johnson St. EV 3-3281

Standard Furniture
737 Yates St. EV 2-5111

T. EATON Co.
EV 2-7141

Woodward's
852 Douglas St. EV 2-7231

Newspaper Advertising Stimulates Buying

Beautifying Olympic Village

Two members of the Canadian Olympic team pretty up Rome's Olympic village, wearing cute walking-out dresses in checks and Bermuda shorts. At left is Olympic diver Irene MacDonald and at right, Olympic gymnast Ernestine Russell-Carter. —(AP Wirephoto.)

Your Problems

By Ann Landers

Dear Ann Landers: People say if you have a husband who doesn't drink or gamble or chase women, you're lucky.

My husband doesn't do any of these things. He also doesn't read a darned thing, he doesn't care for movies, music, or plays. He has no hobbies, isn't interested in sports and doesn't care for people.

I think he's a dull jerk and I don't feel lucky at all. Can it be that something is wrong with me? I would appreciate a candid answer. — FILLED WITH DOUBT

★ ★ ★

Dear Filled: A man doesn't become a dull jerk overnight. What did you two have in common when you married him? If you'll give me a candid answer, I can work from there.

★ ★ ★

Dear Ann: I was delighted that you had the courage to air in your column a delicate problem that many office workers run from because they don't know how to handle it. I am speaking of the sloppy female who ignores the basic rules of hygiene, such as washing with soap and water, using a toothbrush, comb, and changing her clothes regularly.

Your suggestion that "the most gentle and mature woman in the office tell her" is unrealistic. This type can never bring herself to do the job.

In our own office, the most mature and gentle woman refused flatly. She said, "I'd rather die than face her with the facts." So—ooo, it was left to me, a temporary worker, with no seniority, no record for tact, and nothing to lose.

I explained to the girl as gently as I could, that I was speaking for the entire office. She was visibly shaken, on the brink of tears and could only reply "Nobody ever told me."

I had a difficult time looking at her for a few days but when I finally did, I noticed she had improved her appearance 100%. Although she never came out and said it, her eyes told me that she was enormously grateful. — THE OFFICE PATSY

★ ★ ★

Dear Ann Landers: If you want to tell me to mind my own business — go ahead. Others have.

My husband's brother is a swell guy who travels five days a week. His wife is one of those big-eyed, helpless types. They have three children under nine years of age. The kids have had no consistent discipline, and are totally uncivilized. No one can stand them.

When they misbehave their mother says, "Wait till your dad comes home, you'll get it." Then she writes down everything they do and presents the list to Dad on Friday as soon as he walks through the door. The first thing he does is line up the kids and whale the tar out of them.

Of course the kids hate their father because he represents punishment. Is there anything I can do to help? — ANTI TOXIN.

★ ★ ★

Dear Anti: Neither the "swell guy" nor his big-eyed wife sound as if they are brimming over with intelligence. The father would probably be easier to reach, however.

Suggest he go to school in the fall and talk with the principal. This man needs to get some insight into what is happening in his family. His wife sounds incapable of handling the kids alone, and the principal may suggest that Pop stay in town even if it means less pay.

★ ★ ★

If alcohol is robbing you or someone you love of health and dignity, send for ANN LANDER'S booklet, "Help For The Alcoholic," enclosing with your request 20 cents in coin and a large, self-addressed, stamped envelope.

(Ann Landers will be glad to help you with your problems. Send them to her in care of this newspaper enclosing a stamped, self-addressed envelope.)

Visitors From East At Fulford

FULFORD, B.C.—The Rev. A. C. and Mrs. McCullum of Kingston, Ont., returned home after spending a few days visiting Mrs. McCullum's sister, Mrs. G. Ruckle and family. The McCullum's were accompanied by their son, Lieut. Jim McCullum, and his fiance, Miss Anne Keenleyside, of Mayfair Drive, Victoria.

★ ★ ★

Mr. and Mrs. Jack Drayton and daughter Patty, of New Westminster, are staying at Fulford on the Dromore estate, for a week.

★ ★ ★

Mrs. Ruth Hill of New Westminster, is the guest of Mr. and Mrs. Dennis Gardner at the Nellery.

★ ★ ★

Mr. and Mrs. Harold Lacy of Victoria, and their children, returned home after visiting at Fulford.

★ ★ ★

Mr. and Mrs. C. Rees, and their daughter Kim, returned to Langford, after visiting Mrs. Rees' parents, Mr. and Mrs. M. Gyves last weekend.

DO YOU KNOW

Although it is called "contingent liability" British Columbians owed over $515 Million at the end of 1959?

GO GRIT

Victoria Liberal Ass'n

TIPS FOR PARENTS

By EDITH HENRY

At this time of year for many parents there is the problem of the young adolescent who doesn't want to go back to school.

On questioning a number of these students, it appeared that their top reason, in general was dissatisfaction with some aspect of school life.

"I don't like the language teacher; we just can't get on," came from one group.

From another, "It's always work, work, work," and from a few unfortunate youngsters, "I never get anywhere, so why go back?"

★ ★ ★

For the benefit of parents who are facing this problem comes a further study.

Adolescents such as the above have been followed after leaving school. It is evident that their dissatisfactions went with them.

They could not get on with the head under whom they must work. Some could not cover the tasks assigned.

★ ★ ★

It appears that only one-third of these "drop-outs" are happy in their jobs. Their tendency to drift increases.

The basic trouble seems to be that they have not learned how to face up to the prolems that confronted them.

Their point of view is immature. They are "givers up."

★ ★ ★

It may be that they have needed more understanding by Mum and Dad. "I know how you feel, but life is often this way. We'll stand by you to work this out together."

After all, the reasons they have given are not unsurmountable. How to get on with others, how to persevere with work, how to get the feeling of success, can all be learned.

Grandson Receives High Marks

Mr. Harold Nation, 2380 Windsor Road, has received information that his grandson, Robert, son of Col. Philip Nation, RCE, Winnipeg, has gained an average mark of 86.1 per cent in the Ontario Senior Matriculation final examinations, with first class rating in all subjects.

TRUDY MARGARET WALTER — CAROLYN RUTH JONES — PATRICIA RUTH AULD

★ ★ ★

Port Alberni Girls Win Musical Awards

Three Port Alberni girls, all students of Mrs. Gloria Chalmers, have been awarded honors by the Royal Conservatory of Music of Toronto.

Trudy Margaret Walter, daughter of Mr. and Mrs. Harvey Walter, won a bursary when she obtained first class honors in the ARCT piano solo performer's degree and also maintained first class average in written exams in theory, history, harmony, counterpoint and form.

Carolyn Ruth Jones, daughter of Dr. and Mrs. N. H. Jones also won honors in the solo performer's degree and the written examinations.

Patricia Ruth Auld, daughter of Mrs. Cicely Auld, was awarded the $500 Mason & Risch scholarship. She also obtained first class honors in th piano solo performer's degree and first class average in written exams.

Victorians Holiday At Hornby

Victorians who have been holidaying at Hornby Island Lodge recently include Dr. and Mrs. A. Trottier with Adele, Michelle, Barbara and David; Miss Marilyn Mayhew, Mr. and Mrs. W. C. Long with Carol, Judy and Gary; Col. and Mrs. Denny Ross-Smith and children; Mr. and Mrs. Charles Field and children; Mr. and Mrs. E. Cochrane; Mr. and Mrs. E. G. Petter and children; Mrs. A. Johnston and children.

Holiday At Plateau

Holidaying at Forbidden Plateau Lodge on Mt. Beecher, near Courtenay, have been Mr. Dennis Young and Michael and Dr. Gordon Grant and Peter, all of Victoria; Mr. and Mrs. Douglas Palmer and four sons from Seattle; Dr. K. M. Kelley with daughter, Susan, and his sister, Mrs. Esther Orr, from California, and Mr. and Mrs. Dunn Goldie of Vancouver.

VETERANS'

The WA to the Veterans' Hospital, will meet on Monday, Aug. 29, in the hospital at 2 p.m.

The average American family now spends $294 each year for personal health services. This is 42 per cent more than five years ago, a Health Information Survey shows.

Bouquet Given To Grandmother

Rev. J. W. Forth performed the double-ring ceremony in St. Martin's-in-the-Fields Church recently when Lorraine Dorothy Poirer, only daughter of Mr. and Mrs. Donald Smith, exchanged nuptial vows with Mr. Geoffrey Gordon Hett, son of Mr. and Mrs. Gordon Hett.

The bride looked lovely in her ballerina-length gown of white satin with a lace trimmed bodice. A pearl-trimmed coronet held an elbow-length veil of illusion and she carried a cascade bouquet of red roses entwined with white satin leaves.

Miss Joan Thom was maid of honor, and Miss Barbara Alexander and Miss Sandra Hett, sister of the groom, bridesmaids. They wore dresses of aqua organza over flowered taffeta and had yellow floral headdresses to match their bouquets of shaded yellow gladiolus.

Roberta Hodnett was flower girl for her cousin and she had a pale yellow organza dress over flowered taffeta. Yellow chrysanthemums and daisies were in the basket she carried.

Mr. John Pringle was best man and ushering guests to the pews were Mr. Leo Pike and Mr. Kaye Riecken.

A reception was held at Club Tango where a three-tiered wedding cake topped with red rosebuds was cut by the young couple. The bride's uncle, Mr. John Gardner proposed the toast. An impromptu vocal performance was put on by Mr. David Greenidge, Mr. Pete Bishop and Mr. John Henson.

Before leaving on a honeymoon to Long Beach, Vancouver Island, the bride presented her bouquet to her grandmother, Mrs. Ellen Henson.

The new Mrs. Hett travelled in a pale peach brocade suit, matching hat, white accessories and corsage of shaded peach-colored gladiolus.

Mr. and Mrs. Hett are making their home at Langford.

Career Women Need Help with Family

MONTREAL (CP)—Women should combine a career with marriage and motherhood, says Mme. A. M. de Lingua de Saint Blanquat, in Montreal as representative of the International Federation of Business and Professional Women at the UNESCO conference on adult education.

"But they must have help," she said in an interview. If relatives couldn't help with the care of children, then the working mother should look for a good nursery school.

She has been an energetic exponent in her native France of her own philosophy for almost 40 years.

For the last eight years she has been director of an experimental school for 2,500 children from five to 20 years.

IT IS NOT TOO SOON

to start thinking about the fall school term and your children's eyes. Probably the greatest single cause of indifferent school work is faulty vision. Now is the time to have an eye examination and if glasses are required, bring the prescription to one of our offices. You will be glad you did.

Prescription Optical

EV 4-5914 Campbell Building 1025 Douglas Street

CONTACT LENSES

and

EV 4-7937 Medical Arts Building 1105 Pandora Ave.

BUS TOUR TO NEW MEXICO

Leaving VICTORIA September 10, Returning September 24th.

Visiting Spokane, Butte, Denver, Albuquerque, New Mexico; Flagstaff, Arizona; Salt Lake City and Portland.

A few seats still available. For particulars

CALL FEATHERSTONE Travel Service Ltd.

734 YATES STREET

Telephone EV 2-2822 or EV 2-4711

Mothers of Teen-age Daughters—

Insist that your growing daughters have correctly fitted foundations for back-to-school.

Professionally fitted foundations at an early age will encourage attractive figure development and may help to avoid figure problems occurring in later life. Our skilled corsetier will fit your teen-ager properly.

Bras, from $1.75
Girdles and Pantie Girdles, from $3.98
Garter Belts, from $1.00

Other Back-to-School Needs

BLOUSES—Short sleeves, ¾ and long-sleeve styles in practical drip-dry cotton. From $2.98

SLIPS—Full and half slips. From $2.98

SWEATERS—Bulkies, shags and smooth knits. Pullovers. From $3.98 Cardigans. From $4.98

Lady Mae SHOPPE 824 YATES ST. Theatre Row

Open Wednesdays All Day Fridays till 9 p.m.

Vitality SHOES

Embers

Brown Calf
Black Calf
Red Calf

18.95

Vitality's happy hugging fit

Stable low Louis heel for pavement pounding

BOUND FOR TOWN

LOW-HEELED—UNLINED CALF

Correctly casual. That's the beauty of Embers. Add the soft touch of unlined calf, the season's slender shaping, a perky bow, Vitality's famous fit and you have the step-in to step-out-in every day. Available in a wide range of sizes and widths.

famous for fashion and fit

Munday's

1203 DOUGLAS ST.

SCURRAH'S pre-school Sweater Sale

you'll love these SWEATERS

What's your favorite sweater? Whether it's casual or dressy, classic or new in fashion, you'll find it here, in our bountiful array . . . and the colors are so exciting, the knits so luxurious-looking that, chances are, you'll want several.

CLASSIC CARDIGAN

Machine-washable orlon . . . full-fashioned, with smartly ribbed neckline, cuffs and waist. Well-known maker's clearance.
Regular 8.95.
Sizes 36 to 40.
Each $4.99

Colors: Almond green, apple red, azure blue, coral, ecru, tartan green, white, black, pink.

Matching Short-sleeve Pullover.
Reg. $6.95 $3.99

"PRIMAGORA"

A luxurious blend of lambswool and angora — fully fashioned in Britain by PRIDE O' GLEN. In fall shades of tan, cream, Sorrento green, Palermo blue, Rimini red.

● Cardigans and Pullovers
Four styles to choose from.
Sizes 36 to 40.
Regular $13.98. SALE $9.99

● Bulky Knit Cardigans
In two popular styles.
Regular $16.98.
EACH $12.99

● Skirts
Specially made to match the PRIMAGORA sweaters.
Sizes 10 to 18. Reg. $14.98.
EACH $10.99

IMPORTED BULKY KNITS

All-wool, moth-proofed cardigans in white only. Regular $10.98.
EACH $6.99

PAY AS LITTLE AS $5.00 DOWN
$5.00 A MONTH
with Scurrah's R.B.A., or a $5.00 Deposit will hold your choice

PARK FREE WHILE YOU SHOP IN THE 700 BLOCK LOT!
Opposite Dominion Hotel

Scurrahs
728 YATES STREET
OPEN FRIDAY TILL 9 P.M.

VICTORIA OFFICE
TELEPHONE EV 3-4111

CLASSIFIED WANT ADS

DUNCAN BUREAU
TELEPHONE 1600, 1602

AFTER-HOUR TELEPHONES
11.30 p.m. to 8 a.m.
Circulation EV 3-0725
Sports EV 3-7000
Editorial EV 3-4509 or EV 3-8309

SUBSCRIPTION RATES
Wherever carrier service is maintained: $2.00 per month.
Single copy sales price: 10 cents daily, 14 cents Sunday.
By mail: Canada, Great Britain, Yukon Territory, one year, $18; six months, $10.00; three months, $5.00; single month, $2.00. Australia, month, $2.50; U.S.A., month, $2.60. Foreign, $3.00 per month.

Authorized as second-class mail, Post Office Department, Ottawa.
Member of Audit Bureau of Circulations.

CLASSIFIED RATES
30c per line per day, 57c per line per three days, $1.06 per line per six days, $3.91 per line for one month (26 days). Above rates apply to consecutive insertions only. Sunday single insertions 22c per line. Contract rates on application. Minimum advertising, two lines.

Birth Notices, $1.25 per insertion.

Marriages, In Memorium Notices, Cards of Thanks not exceeding 12 lines, $1.75 per insertion. Each additional line 17c daily.
Death, Funeral Notices, not exceeding 12 lines, $1.75 first insertion and $1.25 subsequent insertions. Each additional line 17c daily.

In the event of an error occurring the liability of Victoria Press Ltd. shall not exceed the charge for the space actually occupied by the item in question.

TERMS OF PUBLICATION
The Victoria Press Ltd. shall not be liable for non-insertion of any advertisement beyond the amount paid for such advertisement.
All claims on error in publication shall be made within 12 hours thereafter and if not made shall not be considered. No claim will be allowed for more than one incorrect insertion nor for errors not affecting the value of the advertisement.

All advertising copy will be subject to the approval of the Victoria Press Ltd., who reserve the right in its sole discretion to classify, reject or insert copy furnished.

DUNCAN BUREAU
30 Kenneth St.
Post Office Box 182
Telephone Duncan 1600 or 1602

Eastern Canada representative:
FP PUBLICATIONS
320 Bay Street, Toronto, Ont.
United States representative:
De CLERQUE SHANNON
New York, Chicago, Detroit, Cleveland, Atlanta, San Francisco.

Replies to private box numbers may only be obtained from the downtown office of Victoria Press Ltd., at 1215 Broad Street, and at the Duncan bureau, 30 Kenneth Street.

1 BIRTHS

BARDSLEY—Born to Ed and Grace Bardsley, 1421 Mitchell St., Victoria, B.C. at St. Joseph's Hospital on August 22, 1960, a son, William Reginald, 8 lbs. 10 ozs. (Insured.)

BENNETT—Colleen Marie born to Mr. and Mrs. D. W. Bennett, 1042 Lodge Avenue at the Royal Jubilee Hospital on August 19, 1960, a daughter.

BONNER—Born to Bob and Jeanne Bonner, Sooke P.O., at St. Joseph's Hospital on Monday, August 22, 1960, a boy, 8 lbs., a brother for Kathy and Linda.

CAMPBELL—Born to Mr. and Mrs. M. F. Campbell, Brentwood Bay, B.C. at the Royal Jubilee Hospital on August 19, 1960, a son, Kelvin Frederick James, 6 lbs. 5 ozs. A brother for Sharon. Thanks to Dr. L. E. Horne and maternity staff.

JONES—Born to Pat and Don Jones, Cordova Bay, B.C. at the Royal Jubilee Hospital on August 22, 1960, a son, Brett William. A brother for Gwen and Karen. (Insured).

McCALLUM—Born to Mr. and Mrs. B. McCallum (nee Vann), 515 Foster Street, at St. Joseph's, August 18, 1960, a son, Stephen. Many thanks to Dr. Prevost and nursing staff at St. Joseph's.

PARKER—Born to Mr. and Mrs. L. Parker, 3064 Irma Street, at Royal Jubilee Hospital on Aug. 21, 1960, a daughter, Wendy Marie.

SWEENY—Born to Mary Ann, wife of Lt R. D. C. Sweeny, R.C.N., at the Royal Jubilee Hospital on Friday, August 19, 1960, a son.

5 DEATHS AND FUNERALS

BORUP—Mrs. Johanne Christiane Borup, widow of the late Rev. Christian Borup, of 2325 Estevan Avenue, aged 89 years, at her residence on Aug. 24, 1960. Mrs. Borup was born at Aarhus, Danmark. She had been a resident of Victoria since 1943. Survived by one son, Col. Paul Christian Borup, and one grandson, John K. Borup of Texas; also two sisters and nephews and a niece in the U.S.A. Funeral service will be held at Hayward's Chapel on Saturday, Aug. 27, 1960, at 1.30 p.m., with Rev. G. R. Easter officiating. Interment at Royal Oak Burial Park. Flowers gratefully declined. Supervised parking adjoining the chapel.

CARLSON—At the King's Daughters' Hospital, Duncan, on Monday, Aug. 22, 1960, August Carlson of Shawnigan Lake. Born in Koja, Sweden, and a resident of British Columbia for the past 60 years. Survived by a sister, Mrs. Fagerstrom, in Harnosand, Sweden, and a brother Mr. Augustinus Carlson in Koja, Sweden.
The Rev. Canon A. E. Greenhalgh will conduct private funeral services in the Chaplin Funeral Chapel on Thursday, Aug. 25, at 10.30 a.m., to be followed by cremation. Flowers gratefully declined.

CHOW—Suddenly at Glen Lake, B.C., on August 20, 1960, Chow Hong Sing, aged 68 years, born in Canton, China, and a resident of Victoria for the past 40 years, late residence, 519 Cormorant Street. He leaves many friends and relatives in Victoria, B.C.
Funeral services will be held in the Sands Funeral Chapel of Heather, Colwood, B.C., on Thursday, August 25, 1960, at 1.30 p.m. Rev. Howard W. P. Ha officiating. Interment in the Hatley Memorial Gardens.

DAVIES—Mr. G. Howard Davies of 1935 Bowker Place, aged 80 years, at his residence, on August 23, 1960. Mr. Davies was born at Bristol, England. He was a former resident of Winnipeg for many years prior to coming to Victoria in 1930. Survived by his wife, Gertrude; one brother, Dr. Ronald Martin, in England; one sister, Dorothy Margaret Davies, in England.
Private funeral service will be held at Hayward's Chapel on Friday, August 26, 1960, at 1.30 p.m. Interment at Colwood Burial Park. Flowers gratefully declined.

GLASS—In Victoria on Tuesday, Aug. 23, 1960, Edith Glass, beloved wife of Robert Glass of 3800 Cedar Hill Crossroad. She was born in Chester, England, and had resided in Victoria for the past 41 years. Besides her husband, at home, she leaves two daughters, Mrs. J. H. Beveridge of Vancouver and Mrs. T. C. Moulds of Victoria; a step-daughter, Mrs. J. Atkinson of Victoria; a son, George Glass of Winnipeg; three grandchildren and three great-grandchildren.
The Rev. T. B. D. Ragg will conduct the funeral service on Friday, Aug. 26, at 1.30 p.m., in St. Luke's Church. Interment in the churchyard. Chaplin's are in charge of arrangements.

HAGGLUND—Suddenly, in Melfort, Sask., on August 21, 1960 Carl Hagglund, aged 77 years, of 3280 Linwood Ave., Victoria; born in Sweden and resident here for 15 years, formerly of Beatty, Sask. He leaves his wife Manda at the residence; five daughters, Mrs. Edith Collings of Saskatoon; Mrs. Margaret Russell in Edmonton; Mrs. Evelyn Lloyd of Sunnyvale, Calif.; Mrs. Gladys Dickson in San Luis Obispo, Calif., and Mrs. Lorraine Gale of Upper Fraser, B.C.; two sons, George of Victoria and Lloyd in Calgary, Alta.; and one brother, Gust, of Vancouver, B.C. He was a member of the Grace Lutheran Church.
Funeral services will be held in the Grace Lutheran Church, Fort St., on Saturday, August 27, at 3.15 p.m., Pastor V. E. Propp officiating. Interment in Royal Oak Burial Park. McCall Bros. Funeral Directors Ltd.

HAITHWAITE — On August 23, 1960, at the residence 4079 Tuxedo Drive, Victoria, Sarah Haithwaite, a resident here since 1922, beloved wife of Charles Haithwaite.
Funeral services will be held in McCall Bros.' Floral Funeral Chapel, Vancouver at Johnson St., Friday, August 26 at 10.30 a.m. Rev. Canon T. W. Scott officiating followed by cremation.

McMILLAN—At Belmont Private Hospital on August 22, 1960, Mrs. Eliza McMillan, aged 85 years. Born in Worcester, England, and had been a resident of Victoria for the past three years, former resident of Nanaimo, B.C., for 69 years. Survived by two daughters, Mrs. J. Z. (Hazel) Miller of Nanaimo, B.C., and Mrs. George H. (Isabel) Millard of Victoria, B.C.; nine grandchildren and 12 great-grandchildren; her brother, Emmanuel Coundley of Nanaimo, B.C., and her sister, Mrs. Beatrice Grant of Royston, B.C.
Funeral services and interment will be held in Nanaimo, B.C.: Sands Mortuary Limited, Funeral Directors.

REBURN—Passed away at the residence 860 Jasmine Ave., Victoria, on August 24, 1960, William Henry Reburn, aged 45 years, born in Meota, Sask., formerly of Oliver, B.C. where he taught in the high school for ten years. He leaves his wife Mildred at the residence; one daughter Gail and one son Douglas at home; his mother Mrs. Reine Reburn of Victoria and two sisters, Mrs. R. H. (Doreen) Brooks of Gravenhurst, Ont. and Mrs. J. (Pat) Berringer of Vancouver. He was a member of the Canadian Legion No. 97 Oliver, B.C.
Funeral services will be held in McCall Bros.' Floral Funeral Chapel, Vancouver at Johnson St., Friday, August 26, at 1.30 p.m. Padre Douglas Kendell officiating followed by cremation.

TAYLOR—At Rest Haven Hospital, Sidney, B.C., on August 23, 1960, Walker Lewis Taylor, aged 70 years. Survived by his wife Gwen, son David, and daughter Elizabeth; also his sister, Mrs. G. D. (Eleanor) Phelps.
Funeral services will be held at Holy Trinity Church, Patricia Bay Thursday, August 25, 1960, at 2 p.m., Rev. Canon F. C. Vaughan-Birch officiating. Cremation. Flowers gratefully declined. Funeral arrangements with the Sands Funeral Chapel of Roses, Sidney, B.C.

THOMAS—Arthur Dona Thomas, resident of Wellington, B.C., passed away in Nanaimo Hospital, August 23, 1960; born at Gramley, Quebec, age 78. Survived by his wife Olga; son, Stanley, Nanaimo; daughter, Mrs. Edward (Audrey) Bayley, Alberni; and five grandchildren.
Funeral Friday, August 26, at 1.30 p.m., from Westwood Chapel of Flowers, Nanaimo, under the auspices of the United Church International. Cedar Valley Memorial Gardens Ltd. Please omit flowers.

5 DEATHS AND FUNERALS

BAIN—On August 23, 1960, at the Veterans' Hospital, Victoria, B.C., Charles Stuart Mill Bain, resident here since 1946, of 42 Glebe Terrace. Survived by his wife, Dorothy; one son, Stuart E. S. Bain of St. Catherines, Ontario.
Funeral services will be held at St. Luke's Church at 11 a.m., Friday, August 26, 1960, with Rev. T. D. G. Ragg officiating, followed by cremation. Flowers gratefully declined. Hayward's B.C. Funeral Co. Directors.

BOYCE—In Victoria, on August 24, 1960, at Cedars Private Hospital, Arthur John Boyce, aged 72 years of 257 Richmond Ave., a resident here since 1954, formerly of Edmonton, Alta. He leaves his loving wife, Elsie; one daughter, Mrs. E. E. (Margaret) Preston of Edmonton; two grandchildren; one brother and one nephew in England.
Funeral services will be held in McCall Bros' Floral Funeral Chapel, Vancouver at Johnson St., on Friday, August 26, at 3.15 p.m., Rev. Angus Cameron of Lundavra officiating. Interment in Hatley Memorial Gardens.

5 DEATHS AND FUNERALS

WAGLAND—Mr. Albert Wagland of 2135 Swartz Bay Road, aged 52 years, died suddenly at Bellingham, Washington, on August 23, 1960. Mr. Wagland was born at Esquimalt, B.C. He was a commercial fisherman.
Funeral announcements later. Hayward's B.C. Funeral Co. Directors.

WORTHINGTON—Mr. Edwin Worthington of Ganges, B.C., aged 64 years, at his residence on August 22, 1960. Mr. Worthington was born at London, England. Survived by his wife at Ganges, B.C.; one son, W. A. E. (Pat) Worthington of Laguna Beach, California; one daughter, Mrs. A. (Mollie) Enns of Williams Lake, B.C.; one sister, Miss E. Worthington of Vancouver, B.C.; one foster-son, L. V. Drape of Cowichan Lake, B.C., and two grandchildren.
Funeral service will be held at St. George's Church, Ganges on Thursday, August 25, 1960, at 2 p.m., with Ven. Archdeacon G. H. Holmes officiating. Interment at St. Mark's Cemetery. Hayward's Funeral Home, Ganges, directors.

8 CARD OF THANKS

I wish to express my deepest appreciation and heartfelt thanks to the many friends and the kind people who assisted me, also for the beautiful floral tributes, cards and expression of sympathy during my recent loss of my beloved husband, George Harry Lait.—Mrs. Dora Lait.

9 IN MEMORIAM

BAKER—In loving memory of my husband, George P. Baker, who passed away August 25, 1959.
Nothing but memories as we journey on,
Longing for a smile from a loved one gone;
None knows the depths of our deep regret,
But we remember when others forget.
—Fondly remembered by his wife, Kate.

HUTCHISON—In loving memory of a dear father, T. T. Hutchison, who passed away Aug. 25, 1959.
"Loving and kind in all his ways,
Upright and just to the end of his days;
Sincere and true in his heart and mind,
Beautiful memories he left behind."
—Always remembered by his daughter and son, Pat and Ray.

McCLURE—In loving memory of a dear son and brother, Thomas A. McClure, who passed away August 25, 1955.
We are sad within our memory,
Lonely are our hearts today,
For the one we loved so dearly,
Has forever been called away.
We think of him in silence,
No eye may see us weep,
But many silent tears are shed,
When others are asleep.
—Ever remembered and sadly missed by his mother, brothers and sisters.

SMITH—In loving memory of a dear husband, John T. Smith, who died August 24, 1957.
I'll not mourn for a soul departed
though my loss be hard to bear.
The one I love is still alive within
God's care,
Though he's passed out of sight
along the road that all must tread
He is nearer than we think for he's
just a step ahead.
I'm alone, yet never quite alone,
I face an empty chair
But sometimes in the silence I
imagine you are there.
The loving companion of the past
no longer here with me
Yet in some mysterious way you
keep me company.
God is good and through His mercy
we are saved, redeemed, set free
To enjoy the life beyond the gate-
way of Eternity.
Love will have its resurrection
when and where we cannot tell,
But I'll trust in God's unfailing
word and rest assured that all
is well
And we will be together again.
—Always remembered by his loving wife, Dorothy.

10 FUNERAL DIRECTORS

Three Funeral Chapels dedicated to Thoughtful and Understanding Service.

SANDS
MORTUARY LIMITED
"Memorial Chapel of Chimes"
Quadra Street at North Park Street
Victoria B.C. EV 3-7511

SANDS
FUNERAL CHAPEL OF ROSES
Fourth Street at Sidney Avenue
Sidney, B.C. GR 5-2932

SANDS
FUNERAL CHAPEL OF HEATHER
Colwood Corners. Colwood B.C.
GR 8-3821

Thomson & Irving
FUNERAL CHAPEL
Est. 1911. Formerly of Winnipeg
Dignified, Courteous Service at Moderate Cost
PRE NEED AT NEED
SHIPMENTS
1625 Quadra Street Phone EV 4-2612

HAYWARD'S
B.C. FUNERAL CO. LTD.
ESTABLISHED 1867
The Hayward Family
Bruce M. Leyden, formerly of Calgary, and Raymond Kalfus.
734 BROUGHTON ST. EV 6-3505

McCALL BROS.
"The Floral Funeral Chapel."
Their understanding service is complete in every detail.
1400 VANCOUVER STREET
EV 5-4465 66.

CHAPLIN'S FUNERAL CHAPEL
Kindness, Courtesy, Service
980 Quadra Street EV 4-5512

11 MONUMENTAL

STEWART MONUMENTAL WORKS Ltd. Monuments since 1896. 1403 May Street. EV 4-3452.

VICTORIA MONUMENT, LIMITED
"Memorials of Distinction"
740 Finlayson at Douglas. EV 2-5884

MORTIMER'S
MONUMENTAL WORKS
ESTABLISHED 1877
"The Finest in Craftsmanship"
633 David Street EV 3-6421

12 FLORISTS

The
POSY SHOP
In The Yarrow Bldg.
623 FORT STREET EV 5-2475

BROWN'S
FLOWERS FOR EVERY OCCASION
EV 4-6612 EV 4-3521 NIGHTS

BALLANTYNE'S
EV 4-0555
One No.—3 Phones. Charge by Phone

12 FLORISTS

The Flower Basket
EV 2-6744
Fairfield Plaza. 1548 Fairfield

13 CEMETERIES AND BURIAL PARKS

Royal Oak Burial Park
MUNICIPALLY OWNED
Plots from $85.00 to $115.00
Perpetual Care Included
For further information
Phone GR 9-3213

14 ANNOUNCEMENTS

ANNOUNCING
8 Good Rules
To Remember
When Placing Your
Next Want Ad.

1. Count 5 average words per line. An average word has 5 characters.
2. 2-line minimum on all want ads.
3. A one-day charge will be made to cover production costs on ads set and then cancelled before insertion.
4. Schedule ads for 6 or 26 insertions for best results and lower rates.
5. Do not abbreviate, you destroy the full meaning of the ad.
6. Include price. Surveys show readers act fast when they know the price.
7. Box number ads to be paid for when picking up replies at our downtown office. 1215 Broad St.
8. Read your ad the first day it appears to be sure it is correct. The Victoria Press Ltd. will be responsible for only one incorrect insertion.

Now you are ready for those results classified want ads are noted for. Call the Classified Department today. Ask for a helpful adtaker.

BARBARA'S FASHION AND modelling studio commences classes Sept. 26. Enroll now. Applications, telephone EV 5-0630.

15 COMING EVENTS

BINGO - BINGO
I.O.F., COURT VICTORIA
THURSDAY, AUG. 25
8 P.M.
K. OF P. HALL
CORMORANT STREET
Always Good Prizes
Door Prizes
TWO ATTRACTIVE JACKPOTS
Plus Snowball Bingo
The ONLY Snowball Bingo in Town. An $85 bonus is riding in each general admission game until it is won. Come and try your luck. It could be you.
Main Jackpot $155 and 55 Calls.
ADMISSION $1—20 GAMES
Extra Cards 50c
FOUR Extra Games 25c
Help Us to Help Retarded Children
Courtesy Always

BINGO
BOILERMAKERS' HALL
802 ESQUIMALT RD.
EVERY FRIDAY, 8 P.M.
EXTRA GAMES — JACKPOTS

16 PLACES TO VISIT

VICTORIA'S HOUSE WITH A HISTORY. Craigflower Manor, built 1853. Open daily 10 a.m. to 9 p.m.

20 LOST and FOUND

LOST, LADY'S BEIGE NYLON umbrella Monday or Tuesday, vicinity Jubilee Pharmacy, Richmond at Fort. EV 2-4521 or EV 5-6371 after 6 p.m.

STRAYED FROM 3155 EARL GREY—Large male tabby cat. May be trying to go to old home near Lampson Elementary School. EV 4-1568.

LOST — FROM 826 ESQUIMALT Rd., a black Manx Persian cat. Reward. EV 3-7574.

LOST, MAN'S TARTAN SPORTS jacket, Oak Bay. Reward. EV 5-0650.

LOST YOUR PET? HOMES wanted, found. S.P.C.A. EV 3-0514.

LOST ON DOUGLAS ST., KEYS in small case. Reward. EV 3-8852.

LOST, BIFOCAL GLASSES IN MAROON case. EV 3-1502 please.

21 MALE HELP WANTED

CIVIL DESIGN ENGINEER
Required by
B.C. HYDRO
For Regular Employment in Victoria, B.C.
To be responsible under general supervision for the planning, estimating, scheduling and co-ordination of all phases of engineering design and investigation of civil, hydraulic and structural features of hydro electric and other generating stations, buildings and related work.
Preference will be given to graduate engineers from a recognized University with a minimum of ten years' experience in civil design work.
Excellent employee benefits and working conditions. Salary range, $560-$695 monthly with starting salary dependent upon experience. Interested graduate engineers should write stating experience and salary requirements to the Personnel Office (Employment), B.C. Hydro, P.O. Box 500, Victoria, B.C.

ARTHUR MURRAY STUDIOS REquire young men between the ages of 22-35 with high school education or equivalent. Must have pleasing personality and be able to get along with people. No phone calls please. Apply in person between 6 and 8 p.m., 715 Yates Street.

WANTED BY WELL-KNOWN CITY appliance store, experienced major appliance technician, preferably with some TV experience. Good working conditions, M.S.A. benefits. Must be able to start Sept. 15. Victoria Press, Box 733.

EXPERIENCED BARBER WANTed. Steady employment. Good wages. Barber Syrt, 625 Fort St.

21 MALE HELP WANTED

B.C. GOVERNMENT EMPLOYEES' ASSOCIATION
REQUIRES
AN EMPLOYEE TO BE EMPLOYED IN A CONFIDENTIAL, MANAGERIAL CAPACITY.
STARTING SALARY: $430 to $470, depending upon experience, rising to $555 per month. This position may be reclassified at a later date.
DUTIES—Under general direction to supervise personnel and office administration, carry out research projects re working conditions, obtain and maintain statistical data, prepare analytical reports, articles for publications, answer enquiries, address meetings and conduct investigations.
QUALIFICATIONS — Appropriate knowledge of office administration, research methods and public service administration.
NO PERSONAL INTERVIEWS. SEND APPLICATIONS TO THE GENERAL SECRETARY, B.C. GOVERNMENT EMPLOYEES' ASSOCIATION, 2090 WEST 4TH AVENUE, VANCOUVER 9, B.C.

BUSINESS MACHINE MECHANIC required for Purchasing Commission, Victoria, B.C., B.C. Civil Service. Salary $281-$335 per month. The duties will involve either overhauling, rebuilding, and servicing typewriters or overhauling, rebuilding and servicing adding machines, depending on the particular training and experience of the successful applicant. Servicing other office machines will also be included in the duties. Applicants must be Canadian citizens or British subjects with a minimum of three years practical experience in overhauling office equipment. For application forms apply IMMEDIATELY to The Chairman, B.C. Civil Service Commission, 544 Michigan Street, VICTORIA; completed forms to be returned NOT LATER THAN September 7, 1960. COMPETITION No. 60-426.

CHIEF CLERK
Required by
B.C. HYDRO
For Regular Employment in Victoria, B.C.
Applicant must be capable of administering and co-ordinating all office management functions associated with Engineering Branch activities and have a proven record of supervisory ability. Excellent employee benefits and working conditions. Salary in the order of $450 per month.
Those interested should write stating experience and salary requirements to the Personnel Officer (Employment), B.C. Hydro, P.O. Box 500, Victoria, B.C.

ARE YOU A YOUNG MAN BEtween 16 and 20 who is looking for a job with a bright future? If you are neat, ambitious and willing to learn, apply Room 231, Yarrow Building, 1 p.m. to 5 p.m.

WANTED, GENERAL ALL-ROUND printer to do work on publications. Phone EV 2-9811 or apply Flynn Engraving and Publishing, 1407 Store Street.

EXPERIENCED ROCK DRILLER, aply Victoria Press, Box 1329.

22 SALESMEN, AGENTS

A VALUABLE TRAINING PROgram is offered to persons interested in qualifying for a real estate salesman's licence with a long-established Victoria firm. Complete information available on U.B.C. pre-licence course as well as our office training program. All inquiries are welcomed. Please call Mr. Peaker, Johnston & Co. Ltd., EV 5-2471.

WANTED — REAL ESTATE SALESMAN
We have an opening for a licensed Real Estate Salesman. Revised commission contract, liberal advertising. Life, sickness, accident and M.S.A. benefits. P. R. Brown & Sons, Ltd., 762 Fort Street.

SAANICH REALTY LTD. HAS AN opening for another ambitious real estate salesman. Rewarding opportunity for the right man. Choice of commission contract plus a health service plan. For confidential interview please call Mr. Ditchburn, GR 9-1195.

INDUSTRIAL LIGHTING SALESman for fixtures and long-life lamps, tc. No waiting for stocks or delivery. Complete local service. Call 1215 Wharf or phone EV 5-9521.

25 MALE or FEMALE HELP WANTED

WANTED—EXPERIENCED SHOE salesman or saleswoman for popular-priced downtown shoe department, full time 38-hour, 5-day week and other benefits. Please state full particulars to Victoria Press, Box 753.

NOW IS THE TIME — VOLUNteers in Esquimalt please contact George Whittaker's Liberal headquarters. EV 6-5171.

26 FEMALE HELP WANTED

HEAD NURSE
Required for 25-bed hospital, 50 miles from Vancouver, for Sept. 15. Salary to R.N.A.B.C. schedule; comfortable residence at $15 monthly; C.U. & C.; superannuation. Applicants must have O.R. experience and will be interviewed in Vancouver during week of Sept. 5. Please apply with full particulars to the Matron St. Mary's Hospital, Garden Bay, B.C.

EARN MONEY, SPARE OR FULL time—Beautiful Christmas cards and gifts. It's fun. Friends buy on sight. Write for free color catalogue and samples on approval. Big profits. No experience needed. Special money-making plan for churches, schools, clubs. Homer-Warren Co., Dept. 28, 411 Clendenan Avenue, Toronto.

EXPERIENCED GIRL FOR credit and collection department of downtown company. Must understand accounts, be reasonable typist, have pleasant telephone manner and interested in credit work. Full particulars and salary requirements to Credit Dept., P.O. Box 1051, Victoria. All replies confidential.

ARTHUR MURRAY STUDIOS REquire attractive young women, between the ages of 20-28, high school education and ability to meet people essential. Only those genuinely interested need apply. No phone calls please. Apply in person between 6 and 8 p.m., 715 Yates St.

WANTED — WOMAN FOR FULL-time general office work, must be experienced typist and be able to operate business machine. Give age, experience, pay expected and references. Apply to Victoria Press, Box 757.

WANTED — PRIVATE STENOGrapher for manager, with general office experience, including shorthand. Good appearance and ability to meet public. Phone A. W. Sambrooke at EV 4-1111.

GENERAL INSURANCE OFFICE requires stenographer. Policy rating and writing experience essential. 5-day week, MSA, etc. Apply Hagar & Swayne Ltd., 614 Yates St.

CAPABLE WOMAN REQUIRED TO take charge of house, knowledge of cooking essential; live in; references required. EV 4-8791 or 1239 Union Road.

26 FEMALE HELP WANTED

CAPABLE WOMAN, 3 DAYS A week in private hospital. Ward work and assist in kitchen. Phone after 10 a.m., EV 3-7814; evenings, after 5 p.m., EV 4-3224.

WANTED — HOUSEKEEPER AND baby-sitter; 2 children; permanent position, to begin Sept. 1. Live in or out. Victoria Press, Box 1275.

EXPERIENCED HAIRDRESSER—good wages and working conditions, in Oak Bay. Victoria Press, Box 1300.

AVON—WORLD'S LARGEST COSmetic company has openings for qualified ladies, in local neighborhood. Call EV 4-7345.

HOUSEKEEPER, COMMENCING Sept. 1. Live in, 4 children, 3 school age. $85 a month. Apply 2892 Trans-Canada Highway or GR 8-1686.

SALESGIRL, 16-18 YEARS, DOWNtown candy store. No students please. Apply 9 a.m. Friday, 757 Fort.

FULLY EXPERIENCED WAITRESS at Paul's Crown House, 3075 Douglas St. Steady employment. Interviews between 9 a.m. and 6 p.m.

HOUSEKEEPER WANTED FOR modern home. Good wages. Please phone GR 7-3830 after 6 p.m.

HOUSEKEEPER, LIGHT DUTIES. Sleep in. $50 per month. EV 4-1489 or EV 4-0410.

YOUNG WOMAN TO CARE FOR 3 small children daily. Nice home, good wages. EV 6-3737.

ADULT SITTER REQUIRED 2 days weekly, vicinity Five Points. Phone EV 5-0729.

EXPERIENCED WAITRESS WANTed—Apply Majorette Coffee Shop.

WANTED—SALESLADY, EXPERIenced. Apply Vanity Slipper Shop.

27 TEACHERS WANTED

SCHOOL DISTRICT NO. 19
(REVELSTOKE)
Principal for two-room, modern elementary at Arrow Head, 30 miles south of Revelstoke. New, modern, 2-bedroom house, completely furnished. Available as teacherage.

Teacher for 1-room school at Beaton, 40 miles south of Revelstoke. Furnished teacherage attached to school.

Teacher for slow learners, class of 15 pupils, in city of Revelstoke 8-room elementary school.

Applications to William B. Fromson, District Superintendent of Schools of Salmon Arm, B.C.

WANTED AT ONCE, RESIDENT teacher for high school English. Apply Queen Margaret's School, Duncan, B.C.

2 TEACHERS FOR KINDERGARten. Grade 1. Victoria Press, Box 1291.

29 SITUATIONS WANTED MALE

AVAILABLE DEPARTMENT MANager from large department store with full experience in purchasing, advertising and appliance display. Available September 1st. Please reply Victoria Press, Box 1327.

HOTEL CLERK, SEVERAL YEARS' experience desk and switchboard, good personality and neat appearance, references, desires position. Apply Earl A. L. Stevenson, 812 Park St., Kenora, Ont. Phone HO 8-7984.

STUCCO WORK DONE ON OLD houses. Cement work of any kind; raising and leveling foundations. Gutters repaired. Terms can be arranged. EV 5-3700.

GREENHOUSE WORK, APPROX. 11 years mum-growing and general greenhouse work in Eastern Canada. Apply Victoria Press, Box 730.

QUALIFIED STOCK KEEPER, 10 years' experience with A. V. Roe, Canada Ltd. Apply Victoria Press, Box 751.

GARDENING, PRUNING, PLANTing lawns, $1.25 hr. Pallister. Ph. EV 4-2412.

DUTCH GARDENERS WANT ANY kind of garden work and landscaping. Free estimates. GR 5-2457.

$1.00 HR. GARDENING, CLEANing, painting, carpentery, etc. Ph. EV 2-2887.

PAINTING AND ODD JOBS. REAsonable. EV 4-0733 anytime.

EXPERIENCED PAINTER, WORK guaranteed. Phone EV 5-8953.

30 SITUATIONS WANTED FEMALE

VERY CAPABLE LADY WITH SECretarial background desires position with adults as housekeeper-companion or housekeeper. No heavy work. Good cook. Please give all particulars including telephone number to Victoria Press, Box 749.

SECRETARY FROM REGINA seeks employment; office experience, also has library and tape recording experience. Please call GR 8-2150 or Victoria Press, Box 1333.

EXPERIENCED BOOKKEEPER, typist, posting machine operator, desires permanent position. Full or part time. EV 3-0704.

WILL CARE FOR 2 CHILDREN, my home, for working mother. Hillside-Shelbourne area. Call EV 5-0816 or 2963 Scott Street.

DRESSMAKING, ALTERATIONS for men's and women's clothing. EV 5-0697 or 931 McClure St.

YOUNG WORKING WOMAN WOULD like baby-sitting, evenings. EV 4-0975 after 6 p.m.

LADY, 52, WANTS WORK, PART or full-time. References. Victoria Press, Box 1318.

DAY CARE FOR CHILD, VICINITY St. Joseph's. EV 5-4806.

RELIABLE BABY-SITTER, OAK Bay. EV 2-6660.

DAY CARE FOR LITTLE GIRL. Cedar Hill-Blenkinsop. GR 7-3429.

36 BUSINESS SERVICES

APPLIANCE REPAIRS

VICTORIA ELEC. APPLIANCE servicing. Repairs to all elec. appliances and furnaces. Lowest rates. EV 4-4232, day or night.

ASPHALT PAVING

E & E
CONSTRUCTION AND
PAVING
LIMITED
DRIVEWAYS
SIDEWALKS
FREE ESTIMATES
541 Herald
EV 6-2611

HUB CITY PAVING
360 BAY ST. EV 5-7911

36 BUSINESS SERVICES

O.K. PAVING
FREE ESTIMATES—EASY TERMS
760 Topaz EV 5-1812

JET BLACK TOP PAVING CO. Work you can depend on with our one-year guarantee and most convenient terms. EV 2-9436.

BRICKLAYERS

ALL TYPES OF MASONRY WORK. H. A. (Sandy) Ormiston. EV 4-6777.

BULLDOZING

BULLDOZING AND CLEARING road grading and backfilling. The right machine for every job.
JOHN D. KISSINGER JR.
EV 3-8425 Days EV 2-3947 Nights

J. HENSON — BULLDOZING, loading, grading. GR 9-4234 or EV 5-0609.

BOB SOUTHWELL, BULLDOZING, Free Estimates. EV 5-1132 anytime.

CARPENTERS

GILMOUR CONST.
See ad under cement and contractors. GR 7-1606, EV 4-3486.

BUILD, REPAIR ANYTHING, ALterations, finishing, cabinet work, foundations levelled, jacked up, repaired. Hour or contract. EV 2-4644.

CARPENTER REPAIRS, ALTERAtions, gutters, stairs, tile and cement. H. Pistell. EV 3-8602.

REPAIRS, ALTERATIONS, LARGE or small; steps and gutters. Phone EV 5-1257.

CARPENTRY—CEMENT
EV 5-4703 best after 5.

CARPETS AND LINOLEUM

UPHOLSTERY, CARPETS CLEANed, your home. Use same day—good job. Imperial Upholstery Cleaners. EV 6-1782.

HOURIGAN'S CARPET & LINO. Supplied and installed. Estimates free. 715 Pandora. EV 6-2401.

FREE SPOTTING SERVICE
DURACLEAN SERVICES
EV 5-5326

CARPET CLEANING SPECIALISTS Air Mist Ltd. EV 4-4932.

CEMENT

GILMOUR CONST.
Cement work of any kind, new or old, guaranteed.
GR 7-1606 — EV 4-3486

CEMENT SEWER, DRAIN TILE. Guaranteed cement contractors. Politano Birkett & Lowe
EV 4-8306 GR 9-2885 EV 5-6142

FARMER CONSTRUCTION LTD. GUARANTEED CONCRETE WORK ROCK BLASTING, SEWERS AND DRAINS, ETC. PHONE EV 4-0511.

CLEAN-UP SERVICE

RUBBISH HAULED
Earth, rock, bush and paper hauled from yards, basements and attics; reasonable. Williams Trucking. Ph. EV 2-9395 anytime.

JOHN'S HAULING AND CLEAN-UP—Gas stations, stores, basements, yards; compost heaps, rubbish hauled away. Reasonable, day or night. Phone EV 5-6673.

PACIFIC CLEAN-UP. WE CLEAN basements, yards, garages, compost heaps; rubbish hauled away. Very reasonable. Day or night. EV 4-4360.

NEED WORK. BSMT, YD., GARage, compost, clean up. Rubbish hauled. Moving cheap. EV 4-1755.

RUBBISH HAULED, BASEMENTS cleaned. EV 4-6718 after 5 p.m.

GARBAGE TAKEN ANY PLACE, anytime. Island Junk. EV 3-0343.

HAULING, MOVING JUNK, CLEANup service. Cheap rate. EV 3-8885.

CONTRACTORS

GILMOUR CONST.
REPAIR DEPT.
Rumpus Rooms, Additions,
Cement Work,
General Repairs,
IMMEDIATE ATTENTION
Anytime. EV 4-3486 or GR 7-1606

KASAPI CONSTR.
NHA or Conventional Homes.
Also additions, alterations, etc.
Phone EV 5-5614.

Farmer Construction
Repair Department. EV 4-0511
Prompt Service.

G. H. WHEATON LTD.
Repairs, Alterations EV 2-2159

A. J. BARR, LTD.
HOUSE REPAIRS, DRAINS, DRIVEWAYS, EXCAVATING, ROCK BLASTING. $1,000 job costs $34 per month. GR 9-2581, GR 9-1440.

STEPS SAGGING? WIFE NAGging? For renovations and repair work of all kinds call Alf E. Newton, Building Contractors at GR 7-3254.

PLASTERING, STUCCO, CHIMneys repaired, coated, waterproofed. First-class job. Reasonable. Phone EV 4-6732.

FAST, EFFICIENT REPAIRS, ALterations, new homes, free estimates. W. E. Eby, 1744 Gonzales, EV 3-0040.

HOME BUILDING REPAIRS. H. E. Fowler & Sons, Ltd. EV 5-2496.

DRESSMAKING

DRESSMAKING AND ALTERations—Fittings done in your home. Dressing gowns a specialty. Excellent workmanship. GR 5-2816.

DRIVING SCHOOLS

WE TEACH LADIES TO DRIVE! Quickly, courteously, inexpensively. Garden City Driving School, 1107 Cook at Fort. EV 2-1712.

ELECTRICAL CONTRACTORS

FREE ESTIMATES
Complete wiring installation. Older houses rewired. J. McCoy. GR 9-5031.

WIRING, REWIRING, SERVICE changes. Ken Rogers. EV 5-0661.

NORM ELLIS, COMPLETE WIRing service. Day or night. EV 2-9752.

FLOORING AND FLOOR SANDING

ALL TYPES OF FLOORS EXpertly cleaned, waxed and polished by machines. Homes our specialty. Gregg's, established 1920. EV 4-5023.

M. & M. FLOOR CO., LTD. FLOOR laying, sanding, finishing. Free estimates. EV 6-3078, GR 9-2053.

GUTTER CLEANING

GUTTERS DOWNPIPES
Cleaned, Repaired and Renewed
EV 3-3915
MODEL SHEET METAL
2010 DOUGLAS STREET

HAIRDRESSERS

FINNERTY'S BEAUTY SALON & BARBER SHOP
EV 4-3625
Corner of Head St., Esquimalt Rd.

DUTCH BEAUTY SALON
"Vapo" Steam Permanent
EV 5-8414 1009 Blanshard Street

PRIMROSE BEAUTY SALON
215 Scollard Bldg. EV 3-5351
Hair Coloring Experts

TYRRELL'S BEAUTY SALON
Hair Styling Specialists
609 Courtney Street EV 3-6831

DOMINION HAIRDRESSING Salon, Dominion Hotel. EV 4-4156

36 BUSINESS SERVICES

Fountain of Beauty
Hairstyling, Waving, Tinting
COLWOOD PLAZA GR 8-4323

MARGO BEAUTY STUDIO
GR 7-3732 Shelbourne Plaza

HALF PRICE PERMS. NEW RAY Beauty, 920 Pandora. EV 4-3644.

HOME IMPROVEMENTS

MODERNIZE
YOUR HOME
With Stucco
Also old stucco resurfaced like new. Call Frank's complete home-modernizing service for free estimates and financial arrangements. Work guaranteed. EV 3-7642.

LANDSCAPING

Barker Landscaping
FREE ESTIMATES EV 2-8329

CARLSEN LANDSCAPING
FREE ESTIMATES — EV 3-6483

LANDSCAPING, LAWNS, ROCK work, etc. Molhom. EV 3-0237.

KIMOFF LANDSCAPING, ROCK artist, free estimates. GR 9-5522.

LAWN MOWER AND SAW SERVICE

JACOBSEN
Finest Power Lawn Tools
LOU'S LAWN MOWER SERVICE
Keys Cut — General Sharpening
EV 5-2714 642 Cormorant

PRICE'S KEY SHOP
For Precision Lawn Mower Service
Pick Up and Delivery
EV 4-6221 847 Fort

ENJOY
A REED SHARP TOOL-
COOK and VIEW EV 3-8324

LAWN MOWING

WANTED, LAWNS TO CUT. Power machine. EV 4-3820.

PAINTERS and DECORATORS

Island Decorators
PAINTERS PAPERHANGERS
SPRAY PAINTING
CONVENIENT TIME PAYMENTS
Phones:
Day EV 3-9059 NIGHT EV 2-1479

MAY I BE OF SERVICE TO YOU? Order now at special rates. Paperhanging, painting, repairs, etc. Guaranteed, clean, fast, efficient. Tommy Harker. EV 3-8773.

WEBB & SON
EV 4-6827. Paperhanging, painting. Quick, clean, reliable. First-class workmanship. Thirty years' experience Victoria. Terms if desired.

$10 UP — ROOMS PAPERED OR painted. Stucco painting. D. Smythe. EV 2-3837.

PAINTING AND DECORATING. Reasonable rates, satisfaction guaranteed. Terms. EV 2-7885.

GREGG'S PAINT WASHING DEPT. Kitchen, bathrooms, etc. 38 years' experience. EV 4-5023. Estimates.

C. T. LONGMAN DECORATORS. painting, spraying, paperhanging. Free estimates. Phone EV 6-2813.

G. DAVIDSON, PAINTING, QUICK service. $10 a room up. EV 3-3775.

HAVE BRUSH, WILL PAINT. PH. GR 7-6864.

FARWEST PAINTS LTD. QUALity for less. EV 5-9911.

WALLS WASHED BY MACHINE. No mess. Costs less. EV 3-4374.

INTERIOR EXTERIOR PAINTING Free estimates. EV 3-0904 after 6.

PHOTO ENGRAVING

PHOTO ENGRAVING
Half Tone, Line and Color.
Engraving, Commercial Art
ISLAND ENGRAVERS
649 Pembroke Just Below Douglas
Phone EV 2-8831

PLUMBING AND HEATING

PITT & HOLT LTD.
J. WELHAM, Prop.
Plumbing, heating, installations furnace repairs, sheet metal work, oil burners and appliances. Financed under home improvement loan. 602 Esquimalt Rd. EV 3-7413

BROWN'S PLUMBING
24-hr service. EV 2-2747. GR 9-5641. Repairs, remodelling. Reasonable.

ROOFING AND INSULATION

DUROID & ASPHALT
SHINGLE COATING
Add 10 to 15 years' new life to your present roof in any condition with Applied Metallic Asphalt Pressure Coating. The average home completely coated for less than one hundred dollars.
Estimates Without Obligation.
Hickey Bros. Roofing. Approved Applicators—Repairs. Eavestroughing.
Your Greater Victoria Agent
R. A. GREEN LUMBER CO. LTD.
(Telephone EV 5-9774)
WE SERVE THE ISLAND

Parker Johnston Ltd.
1314 BROAD ST. EV 2-9181
Roofing insulation at its very BEST. (Over 40 years combined experience to stand the TEST.

VICTORIA ROOFING AND INSULATION COMPANY
917 FORT
EV 2-2331 EVENINGS EV 4-4818

ROOFING, SIDING, INSULATION
ROOF AND GUTTER REPAIRS
CAPITAL CITY ROOFING
1920 OAK BAY EV 3-5911

TREE SERVICE

SCIENTIFIC PRUNING, SPRAYing fruit and shade trees, trees felled. Chemical spraying, brush, grass, weeds. Chas. A. Cowle, Tree Surgeons Ltd. (Licenced and insured). EV 2-1676; eves., EV 3-1668.

COMPLETE TREE SERVICE. Free estimates. EV 2-3510, EV 2-2032.

CAPITAL CITY TREE EXPERTS EV 3-6452, EV 3-1805.

WASHING MACHINE

"BEATTY" WASHER, AUTHORIZED PARTS AND SERVICE. QUADRA APPLIANCE SERVICENTRE, 3514 QUADRA. PHONE EV 5-6422.

KER ELECTRIC, AUTHORIZED Beatty Service. 1119 Fort. EV 2-3429.

37 PROFESSIONAL SERVICES

CHIROPRACTIC

G. H. McLEAN, D.C.
Chiropractor
884 Fort St., corner of Quadra
Office EV 5-0923; res. EV 5-0585

HEARING AIDS

W. HUMPHREY GOLBY
Beltone Hearing Aids
1207 Douglas Street EV 5-3103

OPTICAL

HUGH O'NEILL
The Guild Optician
EV 2-5713 (opp. Eaton's)
Optical Dispensing 1113 Douglas

PRIVATE DETECTIVES

VICTORIA'S OLDEST LICENSED and bonded private detectives.
NATIONAL INVESTIGATION AGENCY LTD.
Advice Free and Strictly Confidential
24-Hour Service EV 4-2814

VICTORIA DETECTIVE AGENCY. 24-hour service. EV 3-7264. "Confidential. Free Consultation."

39 PERSONALS

QUEEN SCOUT
FELTHAM, M. D. X. (WHERE) Seniors will come. Jackie Thake. Bill Gamble. Contact same.

SINGLE CANADIAN MALE DEsires companionship of single German male who will teach him German. Will share apartment with the right person. Victoria Press, Box 1331.

ALCOHOLICS ANONYMOUS
Have you a drinking problem? If you have a sincere desire to stop drinking phone EV 3-0415 or write Box No. 1 Victoria, B.C.

BUSINESSMAN WISHES TO MEET same for companionship and in view to share apartment. Victoria Press, Box 1317.

40 BUSINESS PERSONALS

A GOOD RULE
FOR
BACK TO SCHOOL!
WITH FASHION TRENDS
DON'T FOOL
SEE KAROLYN'S ON ESTEVAN
FOR TEENS AND TWEENS
AND THEN TO SCHOOL!
SOCKS — SWEATERS — BLOUSES
SKIRTS — DRESSES

NEW AND FASHION-RIGHT EYEWEAR FOR EVERY OCCASION CREATED BY SCHIAPARELLI
Exclusive in Victoria to Norman G. Cull Optical Dispensary, 1405 Douglas St., EV 3-3213.

HAIR GROWTH
SCALP TREATMENT
"Firth of Fort"
330 Yarrow Bldg. (Est. 1918.)

ROCKHOUND SHOP — LAPIDARY machinery, slabbing, polishing, jewellery, findings. 1385 Hillside. Ph. EV 6-2032.

BIRKS JEWELLERS
Complete guaranteed watch repair service. 706 Yates. EV 2-4241.

YOUR DOUBLE-BREASTED SUIT can be made single-breasted. See Morisse, 691 Burnside. EV 3-2038.

FUR REPAIR SERVICE
Remodel, repairs. Call delivery. Paul, 205 Beach Drive. EV 2-3380.

J. COOPER TAILOR, ALTERAtions, repairs. 635 Fort. EV 3-4693.

FYFE CLEANERS
2460 Quadra EV 4-2214, EV 4-6519

LA BARR'S FOR BRASSIERE AND girdle fittings. 732 Fort. EV 2-3932.

42 EDUCATION

ROLAND GOODCHILD, F.B.I.P. (Eng.)
Voice Production and Dramatic Art.
Individual Tuition
Children and Adults.
Phone GR 7-1858

HUMPTY DUMPTY KINDERGARten, Lake Hill district. Enroll now for September re-opening. EV 4-0498 or GR 9-3219.

SCHOOL PROBLEMS? SEE THE B.C. Curriculum Guide with World Book. A. A. Ferguson. EV 5-5960.

43 DANCING

REGISTER NOW, FALL CLASSES commence September. Special beginners' class, private lessons daily, no contracts. Academy Ballroom Dancing, 1012 Douglas. EV 3-1643.

ACADEMY BALLROOM DANCING. Private lessons daily. Classes. All dances. 1012 Douglas. EV 3-1643.

EILEEN'S SCHOOL OF DANCING. Ballet, tap, baton twirling. Baby class. 749 Broughton. Res. EV 3-8247.

60 FUEL

COAL

ORDER NOW
PLANER ENDS
$7 PER CD.; $10 1½ CDS.
DRY, $8 CD.; $12 1½ CDS.
12 SACKS DRY KINDLING
DEL. IN BASEMENT, $5
COAL PRICES
SUMMER DISCOUNT PRICES
STILL IN EFFECT
ORDER NOW
Pres-to-Logs and Packaged Coal now available for pick-up service at our new location, 2333 Government Street, yard entrance on Douglas Street. (next to the Dairy Queen).
HARKNETT FUEL LTD.
EV 4-2647 — EV 4-9381
2333 GOVERNMENT

"MIDLAND" COAL
DRUMHELLER'S FINEST
Still at a Discount
12 SACKS DRY KINDLING
DELIVERED $5.
Cameron Active Fuels
723 CORMORANT ST.
EV 3-3121
Associated with
Kingham-Gillespie
Coal and Oil
613 FORT ST.
EV 3-1124

SUMMER DISCOUNTS ENSURE BIG SAVINGS NOW!
COAL THAT LASTS—HIGH HEAT
Galt Midland, Commander, Comox, Economy Furnace Blend, Canmore Briq'tes, Brix Mix. Special Stoker Blend
PRES-TO-LOGS, $19 UNIT
STOVE AND FURNACE OIL
Richard Hall & Sons Ltd.
Service Since 1882
746 Fort Street Tel. EV 4-1431

WOOD AND SAWDUST

WOOD — WOOD
MILLRUN SPECIAL
2½ Cords $4.25
3 Cords $4.75
HOG FUEL
SPECIAL FOR FILL AND DRIVEWAYS
$6.00 PER LOAD
DELIVERED IN 5-MILE CIRCLE
IDEAL FUEL CO. LTD.
EV 2-4622

DRYLAND
Inside 100% Fir Blocks
Big Thick Bark Slabs
Hand-picked to eliminate sawdust and rubbish; 12" lengths, ready for immediate use. This wood is highly recommended for furnace, fireplace and kitchen range.
1 CORD, $8
2½ CORDS, $12
COARSE 100% DRY
FIR SAWDUST
3 UNITS BY BLOWER, $14.
Phone Sooke Fuel Co.
EV 2-2211 or EV 3-8925

BONE-DRY
MILLWOOD
Stove length, medium block and slab. No cedar whatever. Good for kitchen, heater, furnace and fireplace. Ready to burn.
2½ Cords $9.95
100% FIR SAWDUST
COARSE, CLEAN, DRY
2 Units Blower $10.00
IMMEDIATE DELIVERY.
WHOLESALE FUEL
EV 5-7611

YARD DRY WOOD
Seasoned wood from yard, medium size, 12-in lengths. Good for all-round use.
1 Cord $8.00
2½ Cords ....Only $11.75
100% FIR SAWDUST
DOUBLE SCREENED AND DRY
2 UNITS BY BLOWER $12.00
Agricultural Sawdust
2 UNITS $6.00
Immediate Delivery
O.K. FUEL
EV 4-2452 - EV 5-1812

SUMMER PRICES NOW
100% FIR SAWDUST
By Blower
3 UNITS $17.25
HAND-PICKED FIR
MILLWOOD
2½ CORDS $14.00
Delivered from Sooke in Greater Victoria area.
EMPIRE FUEL LTD.
739 Pandora Ave. EV 2-2424

ALDER FIREPLACE BUSHWOOD. GR 9-1347.

MARY WORTH

INDEX TO WANT AD HEADINGS

Classification	No.	Classification	No.
Acreage for Sale and Wanted	156	Houses Wanted to Rent	134
Announcements	14	Houses for Sale	150
Apartments for Sale	152	In Memoriam	9
Auto Body Work and Painting	109	Listings Cancelled	149
Auto Repairs and Service	108	Listings Wanted	148
Auto Financing an Insurance	110	Livestock and Supplies	92
Bands, Musicians and Orchestras	32	Lost and Found	20
Bicycles and Motorcycles	66	Machinery	72
Births	1	Male Help Wanted	21
Boats and Marine	80	Male or Female Help Wanted	25
Building Supplies	61	Marriages	3
Burial Parks and Cemeteries	13	Miscellaneous for Sale	82
Business Opportunities	145	Miscellaneous Wanted	83
Business Personals	40	Miscellaneous to Rent	138
Business Services	36	Monumental	11
Cards of Thanks	8	Mortgage Loans	141
Cars for Sale	100	Moving and Hauling	115
Cars and Trucks Wanted	112	Musical Instruments	63
Chicks, Poultry, Hatchery, Eggs and Supplies	91	New Car Directory	99
Coming Events	15	Parts, Tires and Accessories	107
Commercial Properties	157	Personal Loans	140
Cottages and Campsites	117	Personals	39
Country Homes and Properties	151	Pets	90
Dancing	43	Places to Visit	16
Deaths, Funerals and Lodge Notices	5	Professional Services	37
Education	42	Property for Sale	154
Engagements	2	Property Wanted	155
Exchange Real Estate	147	Room and Board	120
Farms for Sale and Wanted	158	Rooms to Rent	121
Farm Implements	74	Rooms Wanted	122
Female Help Wanted	26	Salesmen and Agents	22
Flats and Apartments to Rent, Furnished	128	Sewing Machines	68
Flats and Apartments to Rent, Unfurnished	129	Situations Wanted Male	29
Flats and Apartments Wanted	130	Situations Wanted, Female	30
Florists	12	Situations Wanted Male or Female	31
Foreign Import and Sports Cars	101	Stoves and Furnaces	67
Fuel	60	Swaps	84
Funeral Directors	10	Teachers Wanted	27
Furniture	62	Timber	81
Garden Supplies	74	Tools for Sale or Rent	73
Halls, Stores and Offices to Rent	137	Travel	38
Hotels	116	Trade Schools	41
Housekeeping Rooms to Rent	125	Trailers and Trailer Parks	111
Housekeeping Rooms Wanted	126	Trucks	106
Houses to Rent, Furnished	132	TV, Radio, Sales and Service	64
Houses to Rent, Unfurnished	133	Vacation Guide and Summer Resorts	118
		Wanted to Borrow	142
		Wanted to Buy Houses	153
		Wanted to Rent, Miscellaneous	139

Save Money . . . Get Better Results. . . Ask for Our Special 6-Time Rate for Your Next Classified Ad . . .

60 FUEL

SAWDUST
100% FIR
SUMMER PRICES
SPECIAL FOR FILLED BINS
3-day delivery in 2 or 3 units, by blower. We are only responsible if the sawdust is delivered by our trucks. Look for our sign on trucks. Fertilizer sawdust, 2 units for $6.
DHILLON FUEL CO.
EV 3-3811 EV 2-0459

WOOD—FIR—WOOD
TRUCKED FROM UP-ISLAND
12-in. Large Slabs and Blocks
Guaranteed All Fir and Clean
2½ CORDS $11.95
5 CORDS $21.95
FIR SAWDUST
Double Screened
Guaranteed All Fir
By Blower and Bulk
BEST FUEL CO.
Phone EV 4-5524

Free—Wood—Free
12-inch plywood bone-dry planer ends; guaranteed 100% fir and dry. Good for starting fire and stove. One week.
Only Handling Charge
1 Cord $3.50 ALL FIR 2 Cords $5.00
HILLCREST FUEL
EV 4-3015 ANYTIME

DRY FIR CORDWOOD
Why should you struggle with wet sawdust and poor quality, small millwood? We have 12-inch dry Douglas fir cordwood, extra heavy. Ideal for furnace and fireplace; also 2-ft. for drum furnace.
1 CORD $11.00
1½ CORDS $16.50
2 CORDS $20.00
POLZ HILLCREST FUEL
PHONE EV 4-3015 ANYTIME

PRES-TO-LOGS
SUMMER SPECIAL
240 logs, $17.50; 120 logs, $9.75; 60 logs, $5.90. EV 2-9395 any time.
KINDLING
Plywood ends—no chopping, 30c a sack.

KILN DRY 100% FIR PLANER ENDS
2x4, 2x6, 2x8, etc., 12" lengths. Hand-picked, no rubbish.
1 Cord, $7 — 1½ Cords, $10.
SOOKE FUEL, EV 2-2211, EV 3-8925

Honeymoon Bay Fuel
100% Fir Blocks and Slabs, 12" Excellent quality
2½ Cords $12.00
2½ Cords Number 2 Wood $7.95
EV 4-8725

SUMMER DISCOUNT
SPECIAL ON PRES-TO-LOGS
DELIVERED IN BASEMENT $19.00
DELIVERED IN DRIVEWAY $17.50
PHONE REID'S FUEL, EV 3-9662

HAND-PICKED WOOD
From Sooke
2½ cds. Fir $14
Bone-dry Cedar, 2¼ cds. $7
Del. Colwood - Langford
EV 4-6780. BASI BROS.

DRY FIR WOOD SALE
2½ Cds. blocks, slabs $12
2½ Cds. splitwood $11
HAND PICKED AND CLEAN
ASSOCIATED FUELS. EV 2-5016

61 BUILDING SUPPLIES

CUBBON Lumber
BUILDING SUPPLIES
(Formerly Drysdales)
1720 COOK STREET EV 4-4411

SANDED FIR PLYWOOD FACTORY GRADE

	1 to 9 sheets	10 to 29 sheets
4x8x¼"	$3.04	$2.74
4x8x⅜"	4.16	3.74
4x8x½"	5.44	4.90
4x8x⅝"	6.56	5.90
4x8x¾"	7.52	6.77

DEE GRADE SHEATHING

	1 to 9 sheets	10 to 29 sheets	Over 30 sheets
4x8x5/16"	$2.28	$2.05	$1.85
4x8x⅜"	2.90	2.61	2.35
4x8x½"	3.76	3.38	3.04
4x8x⅝"	4.76	4.28	3.85
4x8x¾"	5.76	5.18	4.66

Other grades in both sheathing and sanded plywoods at correspondingly low prices.

INSULATION time is coming!
Gold Nugget Loose Fill, per bag $1.55
Fiberglas, 2" 75-sq.-ft roll $5.29
Aluminum Foil, 250-sq.-ft. roll $6.95
Aluminum Foil, 500-sq.-ft. roll $10.95
Fleeceline, 15x48x2, 70 sq. ft. $4.94

SAVE with plywood cuttings:
29x90x¾ sanded $1.80
60x66x⅜ unsanded 2.25
36x96x½ sanded 3.15
12x96x¾ sanded .80
48x60x¾ sanded 3.95
34x80x¾ sanded 4.18

SAVE WITH No. 1 MAHOGANY. OURS IS TOP GRADE.

	1-9 Sheets	10 Plus
4x8x3/16 Vee Groove	$3.85	$3.75
4x8x¼ Vee Groove	$4.80	$4.48
4x8x¼ Rotary	$4.48	$3.98
4x8x¼ Ribbon	$5.44	$4.90
4x8x¾ Rotary	$11.20	$10.24
4x8x¾ Ribbon	$14.30	$13.76
3x6x⅛ Rotary	$1.44	$1.29

LOW, LOW LUMBER PRICES. Drive right into our yard and examine the large selection. Buy direct from our mill and save.
Pres-to-logs, 11 for 99c
KITCHEN cabinets and bathroom vanities made to your order.
Phone for free estimate.
Plenty of free parking.
EV 4-4411 EV 5-5821
OPEN SIX DAYS A WEEK

BUTLER BROTHERS
409 Bay St.
NEXT TO V.M.D.
CORNER BEAD
STUCCO WIRE
STONEBOARD LATH
STONEBOARD SHEETS
"EASY-ON" JOINT FILLER
"WESTROC" INSULATION
2" x 3" Thicknesses in Rolls and Batts.
WESTERN HARDWALL
PLASTER PARIS
KEENES CEMENT
LIME PUTTY
BRICK
BRICK MORTAR
BUILDING BLOCKS
CLAY TILE
CEMENT TILE
CULVERT TILE
FOR THE BEST OF SERVICE
Drive In Or Phone
EV 5-8031

OUTDOOR LIVING
Plan it now for that patio—walk—barbecue or Planter. We have
Stepping Stones from 60c
Bricks from 5c
Ready-Mix Mortar from 25c
Quick-Mix Concrete from $1.00
Pittsburgh Outside White Paint, $4.49 gal. Special.
Stilts — Goldblatt Tools — Muller Plaster Mixers.
We can deliver any quantity of Sand, Gravel, Cement and Lumber. Come in and browse. Open Saturday till 1 p.m. No parking problem.
ISLAND BUILDING SUPPLY COMPANY
375 Gorge Rd. East EV 2-5178
Opp. B.C. Electric Bus Depot

LOW PRICES
Lumber, plywoods, gyproc lath, insulation, building supplies. Free delivery. P. S. Sangha, GR 9-5021.

LIKE NEW TIMBERS, ALL SIZES, lengths. Sell cheap. EV 3-8885.

61 BUILDING SUPPLIES

STEWART & HUDSON
Everything for the Builder

HOME BUILDERS SAVE ON LUMBER
Biggest savings in years on all types of building lumber — your money goes further — enables you to have the best at lowest prices. Plan on building soon and bring us your lumber list or blue print for one complete low cost price.

Sling Load Prices
2x4 Dressed Economy, per M $24.00
1x6 Tongue and Groove Economy, per M $24.00
1x8 Shiplap Economy $29.00
Utility (No. 3) Cedar Shiplap $45.00
Utility (No. 3) Hem Shiplap $45.00
2x4 Dressed Utility (No. 3) $45.00
1x6 Premium Shiplap $35.00
1x8 Premium Shiplap $40.00
2x6 and 2x8 Good Utility Floor Joists $48.00
1x8 Mill Run Cedar Shiplap $55.00

EXTRA SPECIALS
2 Slingloads 1x6 Cedar Shiplap Mill Run—dry and good lengths—Ideal for any purpose. OK for VLA-NHA.
Sling load contains about 2,000 ft. Special to Clear, per M $45.00
6 Sling loads of wide dressed boards in Utility grade (3) including fir and yellow cedar—8", 10", 12" wide—ideal for sheathing on walls, floors, roofs. Passes NHA or VLA. In sling load lots, per M $35.00

FOREST CEDAR SIDING SPECIAL
Big savings on No. 3 grade Forest Cedar Siding . . . Thick butt . . . rabbeted edge for easy application, good length, mostly smooth face for painting or staining . . . all bundled long lengths. This is about ⅓ the cost of regular grades.

	1,000-ft. lots	under 1,000
1½x10	$24.50	$29.50
1½x12	$28.50	$33.50

See this Bargain on Our Display Lot

FIR PLYWOODS
Big Savings for Exterior or Interior Sheathing Work

DEE GRADE SHEATHING

	1-9 Sheets	10-29 Sheets
5/16	$2.28	$2.05
⅜	$2.90	$2.61
½	$3.76	$3.38
⅝	$4.76	$4.28
¾	$5.76	$5.18

DEE SANDED PLYWOODS

	1-9 Sheets	10-29 Sheets
¼	$3.04	$2.74
⅜	$4.16	$3.74
½	$5.44	$4.90
⅝	$6.56	$5.90
¾	$7.52	$6.72

MAHOGANY PLYWOODS
All No. 1 Grade

	1-9 Sheets	10-29 Sheets
3x6x⅛ Rotary	$1.44	$1.29
4x7x3/16 Vee Groove	$3.36	$3.06
4x8x¼ Vee Groove	$4.48	$3.98
4x8x3/16 Vee Groove	$3.84	$3.46
4x8x¼ Rotary	$4.16	$3.75
4x8x¾ Rotary	$11.20	$10.24
4x8x¼ Ribbon	$5.44	$4.90
4x8x¾ Ribbon	$14.40	$13.95

STORE CLEARANCE SPECIALS
Sandran Plastic Counter Topping, ideal around sink and work areas. Several discontinued colors in Pearl pattern, 36" wide. Square foot 59c
Thriftex Wall Covering—Congoleum type tile pattern for kitchen and bathroom walls. Limited colors. 54" high. Per foot 39c
42 quarts of Pacific Latex Paint, in White only. Per quart, only 99c

KEEP YOUR CASH INTACT
Home owners can buy all materials at these low prices on budget terms—modernize and improve your home—build a carport — rumpus room — patio. Take months to pay on terms to suit your income.
Special arrangements, too, for home builders constructing under mortgage loans by progressive payments.

STEWART & HUDSON LTD.
405 Gorge Road
EV 2-2171 EV 2-2612
Open All Day Saturday

This Week's Special
4'x8' 5/16" Sheathing $1.99
4'x8' ¾" G.1S. $6.95
4'x8' ¼" Pioneer Ply $4.25
4'x8' ¼" Weldtex No. 2 $3.95
ECONOMY GRADE 2"x4" S4S, carrier
—1"x6" T.&G.—1"x8" DS, in carrier load lots $19.95 M bd. ft.
Delivered FREE.
LANGFORD BUILDING SUPPLY
GR 8-1724
940 Goldstream Ave.

BUILDERS SASH & DOOR LTD.
350 GARBALLY RD. EV 2-3171
Hardwoods, Plywoods, Cabinets
FREE ESTIMATES ON ALL YOUR BUILDING MATERIALS

61 BUILDING SUPPLIES

Western RED CEDAR Bevel SIDING

"Keystone" clear kiln-dried siding is the finest available — a quality material for all applications where perfection is required.

THE LUMBER
Western red cedar lumber is noted for its exceptional durability, light weight and beautiful color, ranging from almost pure white of the narrow sapwood to reddish brown heartwood. It is very easily worked, is free from pitch, takes and holds stains, paints and enamels excellently, and is superior for glueing. Because of these qualities, Western red cedar is especially adaptable for use as bevel siding for quality homes.

DURABILITY
Western red cedar is one of the most durable species known. Its heartwood is highly resistant to decay, and can be counted on for long and worthy service where conditions favoring decay prevail.

WEATHERING CHARACTERISTICS
Left exposed without paint or other protective finishes, Western red cedar weathers to an intriguing grey color having little or no sheen. It is one of the most stable species of lumber, having very little tendency to cup and pull loose from fastenings when exposed to the weather.

INSULATING QUALITIES
Western red cedar has the highest insulating value of all commonly-used soft woods — another point in its favor as siding, and of particular importance when used as roof decking.

5 GRADES TO CHOOSE FROM
Complete Stocks of All Widths and Grades. When You Buy Specify "Keystone" Western Red Cedar Bevel Siding.

BRITISH COLUMBIA FOREST PRODUCTS ~~LTD.~~
Fir, Hemlock and Cedar Lumber Products
Plywood
Cedar Shakes
PRES-TO-LOGS
VICTORIA SAWMILL DIVISION
Phone EV 5-3331
371 GORGE ROAD E.

FENCING FOR LESS
50' COMPLETE $15.50
WINDOW SCREENS
60c sq. ft.
Screen Doors from $7.75
12x20 Garage, complete $146.50
Saanich Lumber Yards
OPEN ALL DAY SATURDAY
3041 Douglas St. EV 5-2486

Television for Thursday

Programs subject to last-minute changes by stations concerned.

Time	CBUT Channel 2	KOMO-TV Channel 4	KING-TV Channel 5	CHEK-TV Channel 6	KIRO-TV Channel 7	KTNT-TV Channel 11	KVOS-TV Channel 12	KTVW Channel 13	Time
8.00		Farm Report	Today		Kal'scope; Cart'ns		KVOS Classroom		8.00
8.30		Schoolhouse	Today		J. P. Patches	News; Weather	Frisky Frolics		8.30
9.00		Yankee Panky	Telescope		J. P. Patches	Romper Room	Burns & Allen		9.00
9.30		People's Choice	Telescope		Video Village	Romper Room	Video Village		9.30
10.00		Movie	Price Is Right		I Love Lucy	I Love Lucy	I Love Lucy		10.00
10.30		Movie	Concentration	Movie	Clear Horizon	Clear Horizon	Clear Horizon		10.30
11.00		Movie	Truth or Consq.	Movie	Love of Life	Love of Life	Love of Life		11.00
11.30		Way of Life	It Could Be You	Movie	Two Serials	Two Serials	Movie		11.30
12.00		Restless Gun	Queen for A Day	Willi Taylor Show	Our Miss Brooks	Scott and Eddie	Movie		12.00
12.30		Love That Bob	Loretta Young	Willi Taylor Show	Roen and Riley	Scott and Eddie	Movie		12.30
1.00		About Faces	Wunda Wunda	Stage Six	Roen and Riley	Bugs Bunny	Movie; Women		1.00
1.30		Gateway	From These Roots	Stage Six	As World Turns	As World Turns	All-Star Theatre		1.30
2.00		Day In Court	Fibber McGee	Stage Six	Full Circle	Full Circle	Full Circle		2.00
2.30		Gale Storm	Buckskin	Film:	Houseparty	House Party	Houseparty		2.30
3.00		Beat the Clock	Dough Re Mi	Adventure Theatre	Millionaire	Millionaire	Movie		3.00
3.30	News 3.45	Who Do You Trust	Your Hunch	CHEK Circus	Verdict Is Yours	Verdict Is Yours	Movie		3.30
4.00	Here and There	Amer. Bandstand	King's Queen	CHEK Circus	Two Serials	Two Serials	Movie		4.00
4.30	Roy Forrest	Amer. Bandstand	Sound Stage	Comedy Time	Edge of Night	Edge of Night	Movie	Cartoons	4.30
5.00	Woofer	Topper	Sound Stage	Woofer	Summer Theatre	Life of Riley	Fun-O-Rama	Bleep, Willy	5.00
5.30	Roy Rogers	Capt. Puget	Sound Stage	Roy Rogers	Brothers	Brakeman Bill	Fun-O-Rama	Cartoons	5.30
6.00	News; Cummings	Capt. Puget	Clubhouse	News	J. P. Patches	Popeye Theatre	Fun; News	Teen Thirteen	6.00
6.30	Cummings; News	Rocky	Burns and Allen	Movie	Amos 'n' Andy	This Is Alice	Brave Stallion	Platter Party	6.30
7.00	Political Broadcast	News	News	Movie	News	News	Marry Millionaire	Bengal Lancers	7.00
7.30	Cuisine	Trackdown	Quick Draw	Movie	Invisible Man	Invisible Man	Pantomime Quiz	Patti Page	7.30
8.00	The Deputy	Donna Reed	Bat Masterson	The Deputy	Grey Ghost	Outdoors	Manhunt	Casey Jones	8.00
8.30	Playhouse	Real McCoys	Two Sisters Case	Star Playhouse	Ringo	Ringo	Lock-Up	Baseball:	8.30
9.00	Close-Up	Jeannie Carson	Bachelor Father	Closeup	Zane Grey	Zane Grey	Highway Patrol	Seattle vs.	9.00
9.30	Blackhawk	Untouchables	Wrangler	Blackhawk	Markham	Markham	Mike Hammer	San Diego	9.30
10.00	Cariboo Country	Untouchables	Groucho	Richard Diamond	Adventure	Adventure Theatre	Border Patrol	Seattle vs. San	10.00
10.30	Quartet	Silence Please	Sweet Success	Rifleman	To Tell Truth	To Tell the Truth	To Tell Truth	Diego; Fishing	10.30
11.00	News	News	Rescue Eight	News	News	Silent Service	News; Movie	Norm Paige	11.00
11.30	Movie	Movie	World Today	Movie	Movie	Movie	Movie	Norm Paige	11.30
12.00	Movie	Movie	Walter Winchell	Movie	Movie	Movie	Movie	News	12.00
12.30	Movie	Movie	Jack Paar	Movie	Movie	Movie	Movie		12.30

61 BUILDING SUPPLIES

Moore-Whittington LUMBER Company Ltd.
"The Home of Building Ideas"

Super Market Specials
We have all sizes of plywood cuttings, at the special low price of 2½c per lb. Drop in and pick up a few pounds today.

LUMBER REDUCED IN PRICE
The same quality, economy grade lumber in sling load lots, 2x4 T&G boards and shiplap.
Per M $23.50

Get the job done quickly and efficiently with an M-W POWER TOOL. The RENT is low and and will apply on the purchase if you so desire. Drills, saws, sanders, routers, floor sander and edger.

LOOK FOR OUR AD "SHOPPING WITH JEANNIE"

INSULATION
Don't wait for cold weather to insulate—DO IT NOW—Westroc Hand Pouring Insulation. Per bag $1.29

MONDAY TO FRIDAY 8 A.M. TO 5 P.M.
SATURDAY, 8 A.M. TO 12 NOON
LOTS OF FREE PARKING
Off Bay Just West of Government St.
2614 Bridge St.
EV 3-7106

SHAWNIGAN LUMBER YARDS LTD.
2000 Government St.
"Quality at the Right Price"

FIR PLYWOOD
Now Is the Time to Buy
We believe that our present prices are the low point and any further change will be upwards. Even though you may not use what you purchase until later on, it is good business to buy now, it will also help to reduce plywood stocks and get the workmen in the plants back to full time again.

FACTORY GRADE SANDED

	1 to 9 sheets	10 to 29 sheets
4x8x¼"	$3.04	$2.74
4x8x⅜"	4.16	3.74
4x8x½"	5.44	4.90
4x8x⅝"	6.56	5.90
4x8x¾"	7.52	6.77

DEE GRADE SHEATHINGS

	1 to 9 sheets	10 to 29 sheets	Over 30 sheets
4x8x5/16"	$2.28	$2.05	$1.85
4x8x⅜"	2.90	2.61	2.35
4x8x½"	3.76	3.38	3.04
4x8x⅝"	4.76	4.28	3.85
4x8x¾"	5.76	5.18	4.66

Other grades in both sheathing and sanded plywoods at correspondingly low prices.

TRANS-LITE PLASTIC PANELS
For outdoors or indoor decorative applications. Can be nailed, drilled or cut with an ordinary saw.
Widths — 26½", 33½", 34½" 40½".
Lengths 4' to 12'
COLORS—Yellow, green, coral, snow, clear, aqua, jade, turquoise, blue.
Per sq. ft. 75c
OPEN SATURDAY MORNING
SHAWNIGAN LUMBER
2000 Government EV 2-7261

DO YOU NEED
BUILDING MATERIAL, LUMBER - MILLWORK, PANELS - PAINTS, WALLBOARDS?
QUICK SERVICE—EASY TO PARK.
R. A. GREEN LUMBER CO. LTD.
BUILDERS' SUPPLIES
2891 DOUGLAS ST. EV 5-9774-5

INTERLOCKING METAL weather strips. B. T. Leigh, 736 Newport, EV 3-9685.

TV TALK

Channel 2 will begin its coverage of the summer Olympic Games in Rome on Monday at 11.30 p.m.

The half-hour report will be broadcast at the same time each night, except Sundays, until Saturday, Sept. 10. Many of the events will be broadcast the same day as they are held in Rome.

The CBS network is also covering the Games. Channels 7, 11 and 12 will carry the programs, beginning tomorrow at 9 p.m.

Thursday's Highlights

8.30 p.m.—Baseball. Tacoma Giants vs. San Diego Padres, from Tacoma—13.

10.30—Silents Please offers a 1927 Cecil B. De Mille Saga, "Yankee Clipper," starring William (Hopalong Cassidy) Boyd—4.

Thursday's Movies

10.00 a.m.—Twist of Fate (1954 English melodrama), Ginger Rogers—4.
10.30—Harbor of Missing Men (1950 drama), Richard Denning—6.
11.30—This Time for Keeps (1947 comedy), Esther Williams—12.
Noon—After the Ball (1956 English drama), Pat Kirkwood—7.
1.00 p.m.—Scotland Yard Dragnet (1957 English mystery), Roland Culver—6.
3.00—Little Lord Fauntleroy (1936 drama), Freddie Bartholomew—12.
4.30—Shadow of a Doubt (1935 mystery), Ricardo Cortez—5.
6.30—Surgeon's Knife (1957 English drama), Donald Houston—6.
★ 11.15 — A Night in Casablanca (1946 comedy), Marx Brothers, Lois Collier, Lisette Verea—12.
11.20—Affair in Reno (1957 drama), John Lund—6.
11.30—Warning to Wantons (1949 English drama), Ann Vernon—4; Orient Express (1953 Italian drama), Curt Jurgens—7; The Big Shot (1942 police drama), Humphrey Bogart—11.
11.35—Black Angel (1946 mystery), Dan Duryea—2.
★ Recommended.

61 BUILDING SUPPLIES

SHOP WHERE YOUR $ $ $ GO FARTHER
Complete Builders' Supply
Hardware Paints Plywood
Mahogany - Specialty Plywoods
Junior Panels - Plywood Cuttings
Special lumber prices on house lots.
Open Saturday 9 a.m. to 1 p.m.
Lots of Parking Space.
ROCK BAY LUMBER CO. LTD.
EV 3-3821 327 Catherine St.

FREE
Clay Fill. Delivery Charges Only.
Best road, driveway, gravel.
5 yds. $9.00
7 yds. $12.00
Good fill gravel, 7 yds. $10.90
We have drain rock, washed sand pea, crushed rock. Immed. del.
NATIONAL TRANSPORT LTD.
EV 5-9923 EV 3-7622

BUTLER BROS. Keating X Rd.
READY - MIXED CONCRETE
DELIVERED 6 DAYS A WEEK.
GR 4-1121

2x2, RANDOM LENGTH, APPROXIMATELY 80 lineal feet. Best offer. GR 7-6680.

SAND AND GRAVEL, ROAD gravel and clay fill. O.K. Trucking Co., 760 Topaz. EV 5-1812.

NEW LUMBER, REG. $40 M, NOW $28 M. 1"-2" all sizes. EV 3-8885.

62 FURNITURE

CONTENTS OF HOMES BOUGHT FOR CASH, OR ADVANCE MADE.
MAYNARD'S Auctioneers
Quick Cash Settlement
731-3 Johnson St.
EV 4-5921 EV 4-1621

LUNDS AUCTIONEERS AND APPRAISERS
Advance Cash on Consignments
926 FORT EV 6-3308

McCLARY 4-BURNER ELECTRIC range, electric oven timer, glass oven door, with attached garbage burner. Used 2½ years. $125. Ph. EV 5-6121.

FOR SALE—3-PIECE BEDROOM suite, limed oak, cost new $350; for only $135; and almost new Wedgewood gas range, only $80. Phone Harry Hobson EV 5-6741.

WE BUY, SELL AND TRADE good used furniture. Give us a call. Island Trading, 1415 Government Street, EV 4-5354.

SINGLE AND DOUBLE LINK BEDsprings, $2.50 each; dropleaf gateleg 40-inch table, $8; chest of drawers, $5. Oak Bay Beach Hotel.

LOVELY NEW CHESTERFIELD suite, just take over low monthly payments. EV 5-0485, EV 2-0997.

FRIGIDAIRE, ALMOST NEW. Excellent condition. Genuine sacrifice, $75. EV 2-4312.

FOR SALE, $50 BABY CRIB WITH plastic mattress for $30. Ph. GR 8-1925 after 5 p.m.

FIVE - PIECE DINETTE SUITE, reasonable. Phone mornings to EV 3-8841.

CUSTOM CRAFT UPHOLSTERY J. DOBIE — GR 9-3503

62 FURNITURE

RED TAG SPECIALS
3-Pce. medium green wool frieze curved sectional chesterfield suite, reg. $299.50 $199.00
2-Pce. light green foam rubber chesterfield suite, reg. $249.00, now $169.00
2-Pce. sectional chesterfield, modern style $69.50
2-Pce. mushroom wool frieze chesterfield suite $49.50
Armless daveno, green tapestry, only $39.50
Armless daveno, beige nylon frieze, reg. $79.50 $59.50
Unfinished Mr. and Mrs. chest, 50"x17", Ponderosa pine $29.95
Unfinished 4-drawer chest, 26"x17"x36", Ponderosa pine $19.75
Blonde Arborite coffee table, new, to clear $13.88
Blonde Arborite step table, new, to clear $13.88
Blonde Arborite corner step table, new, to clear $14.50
Walnut Arborite corner step table, new, slightly marked $27.50
Walnut drop-leaf Duncan Phyfe dining table $29.50
Walnut drop-leaf table, 13"x36", closed $24.50
Bed 4' 6" with spring and mattress $89.50
Nutmeg mahogany bedroom suite, Mr. and Mrs. dresser, 4-drawer chest, radio bed, 4'6" box spring and mattress, reg. $299.50 $209.00
Walnut 4-drawer chest, new, reg. $59.50 $39.98
Maple coffee table, provincial, reg. $29.50 $19.90
Cherry wood 4-drawer chest, "Malcolm," size 34"x19"x46", reg. $129.50 $79.50
Hall mats, 54"x54", new, manufacturers' samples $11.95
Light walnut twin beds with springs and mattresses and large Mr. and Mrs. Dresser, new, $229.50
9'x12' hand-made hooked rug, reg. $79.50 $59.50
6'x9' Trilan rug, new $32.50
2-Pce. chesterfield suites to clear, $14.50
FREE DELIVERY
EASY TERMS
Standard Furniture Bargain Basement
View, corner Douglas
Scollard Building

ONE OF A KIND
Floor Sample Clearance
14 ONLY, MEDIUM AND TOP QUALITY CHESTERFIELD SUITES TO CLEAR AT
$100 To $150 Off
These Are Genuine Bargains
VOGUE FURNITURE
Yates at Quadra EV 5-4242

WAREHOUSE SALE OF USED FURNITURE
TRADE-INS
REDUCED AS MUCH AS 50%
Stock must be cleared to make way for new Fall Merchandise.
HOME FURNITURE
828 Fort EV 2-5138

HOLLAND BROS. & CO.
NEW AND USED FURNITURE
824 Fort Street Phone EV 3-0913
SPECIALS
Knee-hole Desk, in light wood $49.50
21" Windsor Console Television Set, in excellent condition $149.50
Small Walnut Gateleg Table, like new $37.50
Large Chrome Table and 4 Chairs $62.50
General Electric Washer with Pump $59.50

The Carpet You've Been Waiting For!
HUMBER'S HAVE IT

WE BUY — WE SELL
WE APPRAISE
KILSHAW'S AUCTIONEERS
1115 Fort St. EV 4-6441
Cash Advanced on Consignment

CLEANING
3-piece chesterfield cleaned, demothed, in your own home, from $12. All work guaranteed. We also clean carpets. Call Ambassador Home Service, EV 2-5532.

BRITISH UPHOLSTERY SHOP 1403 Broad St. We will gladly call at your house with patterns and give free estimates. Calls with no obligation. EV 5-2222.

PANDORA FURNITURE
Always a choice selection of furniture, appliances and effects. Two showrooms at 1050 Pandora (near Cook). EV 3-6319.

3-PIECE BEDROOM SUITE, SEALY mattress, ribbon spring, $185. Chrome table and chairs, $40. Phone EV 3-2747.

LIGHT OAK CHINA CABINET, 3 shelves and drawer, $20. EV 2-1482 after 5.30 p.m.

PRICE AMAZEMENT IN WALLY Gray's Bargain Basement. EV 2-1631.

CHESTERFIELD, IN EXCELLENT condition, $40. EV 5-7856 before 10 a.m.

HAGEL'S CHESTERFIELD UPholstery. 1917 Quadra EV 4-3042.

IF YOU HAVE SERVICES TO OFFER LIST THEM UNDER CLASS 36 IN THE CLASSIFIED AND KEEP BUSY.

63 MUSICAL INSTRUMENTS

SCHOOL BAND
We have Instruments for rent to students at reasonable rates. Rent to apply to purchase! 100s of Musical Instruments to choose from.
LESSONS
Enroll now for fall terms—Private lessons on all instruments.
WE TEACH
WE REPAIR
WE RENT AND SELL
HALL & FAIRFIELD MUSIC CENTRE
Open all day Wednesday and Friday evening till 9 p.m.
728 FORT ST. PHONE EV 5-8342

USED OLDS AMBASSADOR
TRUMPET & CASE
Priced New at $149.50
ONLY $99.50
BUY NOW AND SAVE
"ENJOY THE CONFIDENCE OF DEALING WITH SPECIALISTS"
PAN MUSIC CO.
JACK McKEOWN, Mgr.
748 Pandora EV 3-4421

Western Music Co. Ltd.
THE MUSIC HEADQUARTERS FOR THE ISLAND
MUSIC INSTRUMENTS ACCESSORIES
Free parking at rear of store at B. & A. Service Station.
820 Fort St. EV 2-1311

HEINTZMAN AND NORDHEIMER pianos, new and used, for sale or rent. Showroom at 2020 Douglas, day or any evening. Transportation provided. Exclusive agents. Fletcher Bros. Ltd. (Walter Fletcher). Phone EV 3-0248.

COMPLETE STOCK OF ORGANS including Lowrey electric, also portables, reed organs or electric chord organs from $115. Terms. Fletcher Bros. Ltd. EV 3-0248.

REPOSSESSED
Magnus electric organs, half paid for. Take over payments. New guarantee. EV 6-2459. Continental Home Supply.

BEAUTIFUL HEINTZMAN & CO. piano and bench for rent, $10 per month. Rent applies if purchased. EV 3-0248.

LARGE DOMINION REED ORGAN with 2 manuals, 2 octave pedals, ¼-h.p. motor, cabinet recently refinished. Moving, must sell. EV 5-5905.

NEW AND USED PIANOS AND organs. Easy terms and trade. Hall and Fairfield Music Centre, 728 Fort. EV 5-8342.

WANTED TO BUY—HEINTZMAN, Nordheimer or Mason & Risch piano. Will pay cash. EV 3-0248.

NORDHEIMER SPINET PIANO and bench, almost new. Can be seen at 2020 Douglas Street.

WILLIS SPINET PIANO AND bench, almost new. Will sacrifice. Phone EV 3-0248.

IVORY MOUNTED HARDIE BAGpipes. Reply F. Rhodes, Box 207, Duncan.

UPRIGHT SCHUBERT PIANO, good condition. EV 3-5906.

64 TV, RADIO, SALES AND SERVICE

TWO With a View
A beautiful 21" Admiral TV in a walnut console cabinet. This set is two years old, looks and performs as new and carries a 90-day warranty on all parts plus 1 year on picture tube. The original price was $469. Hurry for this one at
$169
R.C.A. Victor 17" Table Model with well-kept walnut cabinet, front-mounted controls. Picture is clear and sharp. This little beauty can be bought for just
$75
Harknett Appliances
2333 GOVT. EV 4-4169

'Warranty Rated'
24" MARCONI TV in lovely well-cared-for walnut consolette cabinet. NEW PICTURE TUBE (1-yr guarantee) for a good sharp black and white picture. Out-of-the-way side-mounted controls. This set offers many hours of enjoyable TV viewing at
$169.50
WITH WRITTEN WARRANTY
$17 DOWN — $10 PER MO.
DELIVERED
Vincent's Appliances
714 Yates EV 5-6112

BUTLER BROTHERS TV Service
3396 Douglas
QUALIFIED TECHNICIANS
ALL WORK GUARANTEED
BRING YOUR TUBES TO OUR SHOP FOR FREE
TESTING ON THE VERY LATEST EQUIPMENT
EV 3-1511

RENT OR BUY
17" AND 21" USED TVs
$69 TO $99
RENTAL APPLIES ON PURCHASE
KING TV & RADIO
1672 Douglas EV 4-9913

TV & Radio Repairs
BY QUALIFIED TECHNICIANS
ALL WORK GUARANTEED
EV 4-1111
Mc & Mc

REPAIRS
Vic. West Radio & TV
906 Esquimalt EV 2-4413

TV RENTALS, $15 PER MONTH. Delta Electric, 714 Cormorant. Ph. EV 4-7416.

CALLS $4. PROMPT EFFICIENT service. Teletron T.V. EV 5-2632, 24 hours.

LAWRENCE HILL, TV AND RADIO repairs. 1120 Hillside. EV 2-3287.

ANOTHER Special Purchase From "ADMIRAL"
ALLOWS US TO AGAIN OFFER YOU A 21" ADMIRAL TV WITH LEGS AT
$199
TERMS IF DESIRED.
LIMITED QUANTITY
BUTLER BROTHERS
707 View EV 3-6911

Guaranteed Service and Repairs to all makes of radio and TV
ATKINSON & PEARCE
EV 2-8521 2652 Quadra St.

ANTENNA INSTALLATION AND service. Reasonable moving rates. Trade-ins. Used antennas. EV 3-8751. Rawnsley & Jones TV, 623 Yates.

66 BICYCLES AND MOTORCYCLES

FOR A BACK-TO-SCHOOL THRILL treat your youngster to a new Bicycle. We have a complete selection. Take trade-ins. Easy terms.
ROBINSON'S
1307 Broad St. EV 5-3429

BICYCLES OVERHAULED. REpaired and painted. New and reconditioned bicycles, accessories, sporting goods, etc., at Victoria Sporting Goods Ltd. 1410 Douglas Phone EV 4-7374

BICYCLE SALE NOW ON! ROYAL cycle, 3 speeds, $34.50; Raleigh, 3 speeds, $39.50; 12 bicycles, $12.50. Electronic Bike Shop, 756 Johnson, corner Blanshard. EV 5-9813.

NEW AND USED BICYCLES. ALL popular makes plus complete line of repairs to bicycles, tricycles and wheeled goods. Carmichael's Bicycle Shop, 829 Fort St. EV 2-9728.

BROOKLANDS MOTORCYCLE Sales & Service Ltd. Guaranteed new and used motorcycles and scooters. 937 Fort St. EV 3-5926.

MOTORCYCLE SALES
2647 Douglas St. EV 4-7843

NEW AND USED BICYCLES. REpairs. Russ Hay, 1320 Government.

67 STOVES AND FURNACES

Get Ready For Winter
CONVERT YOUR PRESENT RANGE TO OIL OR INSTALL A NEW
CYCLOS
OIL RANGE AND ENJOY HEAT, HOT WATER AND SMOOTH COOKING. CLEAN, ECONOMICAL OPERATION GUARANTEED.
C. TAYLER HOME APPLIANCES
707 JOHNSON ST. EV 3-3281

"PACIFIC"
The famous sealed-in steel furnace and oil units that cannot smoke. Give you a lifetime satisfaction.
PACIFIC SHEET METAL WORKS LTD.
1009 Yates Street EV 2-3169

HOT WATER HEATING SYSTEM, with coal stoker, for 6-room home. Will sell very cheap. Sawdust burner, good condition. Apply 1515 Burnside or phone GR 9-2843.

HOT AIR FURNACE AND blower, furnace pipe. Excellent condition. $55. 934 Selkirk Ave. EV 4-6252.

NEW AND USED OIL RANGES, from $25; oil heaters, from $45. Service and repairs. Eagle Sales, 1016 Fort. EV 2-3923.

COAL AND WOOD PIPELESS FURnace, $25; also 3-year-old gas automatic hot-water heater, $50. Phone EV 2-6137.

GURNEY OIL RANGE, STAND and barrel. Phone EV 2-4372 from 9 a.m. to 4 p.m.

TWO OIL SPACE HEATERS, COMplete with drums and stands, $30 each. EV 5-2555.

40" HOTPOINT ELECTRIC RANGE. Excellent condition. Reasonable offer. GR 7-1584.

RANGE AND FURNACE REPAIRS. Boilers and Cyclos oil burners installed. EV 2-1842.

STOVE AND FURNACE PARTS. Incinerators. Victoria Foundries Ltd., 622 Pembroke St. EV 4-2124.

FOR SALE — GURNEY GARBAGE burner, white enamel, with brand new grates. $45. Call 742 Lampson.

SOUTHALL'S HEATING LTD. 833 Balmoral. EV 5-9777.

67 STOVES AND FURNACES

NOW IS THE TIME
. . . TO THINK OF A NEW OIL RANGE FOR FALL.
Wake up to a nice warm kitchen and lots of hot water. This range has a good 16" baking oven.
See the new Cyclos Ranges from $325.
Completely installed.
Trade in your other stove today.
WE SELL—WE INSTALL
WE SERVICE
C. J. McDOWELL
1000 Douglas EV 3-4138

GOOD FAWCETT OIL HEATER. EV 5-5635.

68 SEWING MACHINES

RENTALS AND REPAIRS
Singer, 726 Yates. EV 3-6513

71 FARM IMPLEMENTS

VISIT
The Luxton Fair
SEE OUR DISPLAY OF AGRICULTURAL EQUIPMENT
Friday and Saturday
This Week
BUTLER BROTHERS
GR 4-1121

REDUCTIONS
EARTHMASTER TRACTOR, Plow and Cultivator. Reduced to $570
AGROTILLER, 3-pt hitch, top condition, reduced to $575
BOLENS TILLER AND CUTTER bar, A-1 condition, reduced to $320
F. & F. TRACTOR EQUIPMENT LTD.
2940 Douglas Street EV 3-7843

Ford Tractor with Sherman Backhoe and Blade $2,985
Farmall Cub Tractor with Rotovator $1,295
18" Toro Reel Mower $45
21" Motomower $45
MAYHEW, STRUTT & WILLIAMS LTD.
2312 Douglas St. EV 4-3293

ROCK-PICKING MACHINE. PH. GR 9-6985.

73 TOOLS for SALE or RENT

FOR RENT
Space Heaters — Compressors
Rock Drills — Concrete Breaker
Pumps — Mixers
Pioneer Chain Saw Dealer
2981 Tillicum Alf Becker EV 4-6414

74 GARDEN SUPPLIES

FERTILIZER
AUGUST SPECIAL, 6-YD LD ROT. cow manure, $15, 6 yds horse, $12, delivered. Light or heavy loam soil, $2.50 yd. J. S. Carlow, GR 8-2292 anytime.

PLOWING, ROTOVATING AND CULTIVATING
E & B TRACTOR SERVICE, ROTOvating, plowing, levelling, long grass cut. Big or small machines. Free estimates. GR 9-1746.

PLOWING, ROTOVATING, LEVELling, lots cleared. EV 4-8687, GR 9-3441 after 6.

JOE'S TRACTOR SERVICE. ROTOvating, plowing, garden service, landscaping, lawn service. GR 9-5442.

ROTOVATING, LAWN CUTTING, grass cutting. Free estimate. Ph. EV 2-4714.

COOPER'S TRACTOR. WE PLOW, rotovate, level, mow. EV 2-9816.

SEEDS, BULBS AND PLANTS
TROPICAL PLANTS, VAN DE Walle Greenhouses, 4061 Holland Ave. GR 9-5792.

TOP SOIL, ROCKS and FILL
FREE CLAY AND ROCK FILL. No. 1 and No. 2 top soil. Gravel, drain rock. Reasonable. GR 9-1347, EV 3-9489.

A-1 BLACK TOP SOIL. PEAT soil, fill, rock, road gravel, manure. Soil and manure by the sack. E. Nixon. GR 9-1937.

TOPSOIL, FILL, ROCK, ROAD gravel. O.K. Trucking Co. Call EV 5-1812.

CLEAN TOP SOIL. EXCELLENT for lawn and garden. Immediate delivery. B. & H. Exc. EV 6-2814.

80 BOATS & MARINE

SALE
Moving premises. Many discontinued lines to be cleared at give-away prices: Marine Hardware, Oars, Boat Kits, House Paints, Outboard Motors, Skis, Honest John Toilets, etc., etc.
12' MAHOGANY RUNABOUT KIT. Only $150
New Inboard Diesel Engines and used Inboard Gas Engines at big reductions, to save moving expenses.
10% Down, Easy Pymts
DIX EQUIPMENT LTD.
516 Yates (Near Wharf St.)

SPECIAL
TEE-NEE BOAT TRAILERS

LBS.	WAS	NOW
400	$145	$116
500	$175	$140
700	$235	$188
800	$298	$239
1,000	$350	$280
1,200	$412	$330

MULLINS MARINE SALES LTD.
845 Yates EV 2-1928

OUTBOARD MOTOR RENTAL
7½ H.P. Trolling Motor
DAILY
WEEKLY
MONTHLY
INQUIRE AT
HARBOUR MARINE
(B.C. Yacht Brokers Ltd.)
39 SONGHEES RD.
(By Johnson St. Bridge)
EV 6-3494

DIRECTION FINDERS
9 transistors, marine, broadcast and beacon bands. Complete, ready to operate, only $99.50. Ball and Shemilt Electronics Ltd., No. 1 Burnside Rd. West. EV 4-5952.

NEW 40-WATT MARCONI RADIOphone complete with antenna. Special price $795. Ball and Shemilt Electronics Ltd., No. 1 Burnside Rd. West. EV 4-5952.

16-FT. SEABABE CABIN CRUISER, convertible top, canvas cockpit cover. Mastercraft tiltboom trailer, equipped with signal lights. GR 7-3738.

FACTORY 14½-FT. BOAT AND trailer, equipped with a 35-h.p. Johnson electric start motor. 2 years old. Must sell at ½ price. GR 9-1444.

80 BOATS & MARINE

BIG
SAVINGS
Only 5 Left
ALL BOATS AND MOTORS ARE BRAND NEW!!!

STARCRAFT "PLAI-BUOY"
15' Runabout with 40-h.p. Scott outboard. Only $1338
You save $200.
STARCRAFT "SKI-BOAT"
14' Runabout with 40-h.p. Scott outboard. Only $1248
You save $185.
STARCRAFT "AVION"
13' Runabout with 25-h.p. electric Scott outboard. Only $1085
You save $195.
STARCRAFT "PLAI-BUOY"
15' Runabout with 25-h.p. Scott electric-start outboard. Only $1358
You save $200.
STARCRAFT "SKI-BOAT"
14' Runabout with 25-h.p. Scott electric-start outboard. Only $1265
You save $185.

VISIT OUR USED BOAT LOT
HARBOUR MARINE
(B.C. Yacht Brokers Ltd.)
39 Songhees Rd. (by Johnson St. Bridge)
EV 6-3494

20% OFF
VIKING
Outboard Motors
Shop EATON'S for the biggest savings of the year on Viking Outboard Motors. All are selling at 20% off regular prices.
No Down Payment with Budget-Charge Account.
See the Full Range of GLASCRAFT Boats from 10'5" to 16'
AT EATON'S
MARINE CENTRE
818 VIEW STREET
Where you can buy on Budget-Charge Terms with
NO DOWN PAYMENT

MOORING CHAIN
WE HAVE 90,000 LBS. OF MOORING CHAIN IN EXCELLENT CONDITION AND VARIOUS SIZES.
To Secure Large Moorings, for Marinas and Boat Houses.
BOAT OWNERS — HERE'S YOUR CHANCE TO GET THE FINEST MOORING FOR YOUR BOAT AT A FRACTION OF ORIGINAL PRICE
5c — 7c Per Lb.
343 TYEE RD.
EV 4-6922
Industrial Iron Co., Ltd.

BOAT TRAILER RENTAL
DAILY — WEEKLY
JUST $4.50
PER 8-HOUR DAY
$6
FOR 24 HOURS INCLUDING HITCH
HARBOR MARINE
(B.C. Yacht Brokers Ltd.)
39 SONGHEES RD.
(By Johnson St. Bridge)
EV 6-3494

20% OFF
JOHNSON OUTBOARDS
Trades Accepted
CLEARANCE SPECIAL
6 ONLY
NEW MASTERCRAFT TRAILERS
300-lb. capacity, reg. $198. Sale $149
USED BOATS TO CLEAR
17' Express, equipped $1,195
19' Brandlmayr, fully equipped, with 50-h.p. Johnson, electric start, complete, only $1,995
1 ONLY
Skagit 16' Convertible, reg. $1,695. Sale $1,395
10% DOWN—CONVENIENT TERMS
ANGUS MARINE
2220 Douglas EV 4-7431

BIG $ SAVINGS
'57 MARK 55 Electric, 40-h.p. Mercury. Excellent condition. Complete with controls $425
'56 MK 25 Mercury outboard. Excellent condition $295
'59 MK 10 Mercury. Excellent $255

ORR MARINE
140 Kingston St. EV 2-5813

SEA SKIFFS
16', 20', 26'
New and Reconditioned
Marine Engines — V-Drives
Reduction Gears — Heat Exchangers
Propellers
MAYHEW STRUTT & WILLIAMS
2312 Douglas St. EV 4-3922

MERCURY MARINE
Authorized Dealer for Mercury Outboards
FIBERGLAS—PLYWOOD BOATS
Holsclaw Boat Trailers
660 Discovery EV 5-8922

ESQUIMALT MARINE
"PRINCECRAFT"
Aluminum and Fiberglas Boats. Experienced Diesel and Outboard Mechanic.
EV 5-8541 - Night GR 9-6878
526 Head St.

Coast Power Machines
McCULLOCH SCOTT OUTBOARDS AND CHAINSAWS
SALES AND SERVICE
2820 GOVERNMENT EV 2-1421

Boat Trailer Rental
Phone EV 4-3243 Evenings, EV 4-6666 or EV 3-9184.
VIEW ST. GARAGE, 831 VIEW ST.

REPOSSESSION
19' Glaspar Club Mariner, 50 h.p. Evinrude, convertible top, head, sink, etc., etc. $3,350. Will consider good large late model car or wagon in trade.
Dix Equipment
516 Yates (near Wharf St.)

FOR ALL YOUR FISHING NEEDS and marine supplies—see ISLAND MARINE SUPPLIERS LTD. 1214 Wharf St., EV 2-8258.

30% OFF GLASS BOATS
9-foot and 14-foot
FIBERGLAS BOAT BUILDERS
539 Herald Street EV 4-7241

BUILDERS SASH & DOOR LTD. 350 Garbally Road. Ph. EV 2-3171. Boat lumber, plywoods, plans, etc.

WHARFAGE, 25C FT. MARINE ways. Boat repairs. Free estimates. Gorge Boathouse. EV 2-7521.

WALKER MARINE SALES
Spencer Boat Kits, $130
1661 Feltham Rd. GR 7-2727

WOODS ENGINES AND EQUIPMENT, View and Vancouver. Phone EV 4-3421.

WEST BAY MARINA
Specialized outboard repairs
453 Head St. EV 5-4552

ANTI SWAY BOAT TRAILERS. Edwards Welding, 737 Broughton.

BOAT TRAILERS SMALL AND large wheels $80 ... EV 4-8233

30' CABIN CRUISER. SLEEPS 4. $4,900. Terms. Offers. EV 3-3591.

8' PRAM. WELL-BUILT BOAT. EV 5-2125. 933 Ellery.

---

80 BOATS & MARINE

CANOE COVE MARINA LTD.
Swartz Bay Rd.
SIDNEY, B.C.
GR 5-2612

26-ft. 4-sleeper Chris-Craft, 105-h.p. engine, well equipped and in beautiful condition. Trade considered $8395

TWO ONLY
26-ft. Falconer Sedan Cruiser. Both powered by Chrysler Ace Marine engines, sleep 4, well equipped and in good condition. Each priced at $4995

26-ft. Daycruiser, 100-h.p. Universal Marine engine: Heads, depth recorder, bilge pump, etc. Can be converted to family cruiser. Trades considered $3495

WEST BEND
OUTBOARDS
Clearance Sale
1960 FACTORY BOAT TRAILERS
Lowest Prices in Victoria.

SEVEN SEAS MARINA
GR 4-1944. 6459 Pat Bay Highway

PRAM DINGHYS
8-foot $75
9-foot $95
PAINTED AND COPPER FASTENED. LIGHT IN WEIGHT. EXCELLENT CAR TOP BOATS.
SHIP CHANDLERS (McQUADES) LTD.
1252 Wharf St. EV 3-1141

Clinker-Built Boats
D & L BOAT WORKS
GR 4-2074. 6431 Pat Bay Highway

VAN ISLE MARINA
Mercury Outboards
2490 Harbour Rd. GR 5-1138

$2,600. FULLY EQUIPPED DE luxe Spencer 17' express cruiser. '59 electric-start 50-h.p. Johnson. Cello finish sides and bottom. Vimatic steering. Morse single control. New Mastercraft trailer. Many other extras. Cost over $4,000. See at 4576 Bissenden Place.

FOR SALE—2 ONLY, 15' OPEN clinker inboard boats. Make an offer. 1 only, 17' Brandlmayr hardtop day cruiser, 40-h.p. electric start with generator. $1,750. Anglers' Boat Rentals, Brentwood. GR 4-1053.

HARBOUR MARINE
EV 6-3494
Big $ savings on Starcraft boats. 39 Songhees Rd. (by Johnson Street bridge).

FOR SALE, 36-FT. TROLLER, Chrysler engine. New boat, fished only one year on West Coast. Automatic pilot depth finder, 65 WESC radiophone. Contact H. Cobold, Fanny Bay.

OLD FISHERMAN BOAT RENTAL
Boat, motor trailer, $11 a day
SPECIAL WEEKLY RATES
ANY ITEM RENTED SEPARATELY
Phone EV 5-8541 Nights EV 3-8510

81 TIMBER

TIMBER AND FOREST LAND bought and sold for cash. F. G. Rainsford, B.C.R.F., 923 Fort St. EV 5-2446, Ev 2-9888.

82 MISCELLANEOUS FOR SALE

SPECIAL
FLAT WALL PAINT
In Colors Only
QUARTS $1.90
GALS. $6.50
SHERWIN-WILLIAMS
SEMI-GLOSS ENAMEL
Colors Only.
QUARTS $2.10
GALS. $7.15
Mc & Mc

HIGH SCHOOL STUDENTS
YOU WILL NEED THESE FOR THE COOL DAYS AHEAD
Long-sleeved V-neck pullover sweaters in wool and "Orlon" mixtures. A choice selection of plain shades. Machine washable. Only
$4.98
LES PALMER
714 VIEW EV 2-2825

JOHNSON'S FOOT SOAP
Soothes tired, tender, smarting feet. Softens corns and calluses. Relieves itching, burning, perspiring feet.
Orme Prescriptions
757 YATES
EV 4-9328

25% REDUCTION
"BRAND" NAME SCALES
"CORRECT IN EVERY WEIGH"
McGILL & ORME
Surgical Supplies
1012 BROAD EV 4-8433

Indian Mango Chutney
CAIRO COFFEE SHOP
1708 Douglas (Opp. Hudson's Bay)

GARDEN LANTERNS
W. G. SMITH
EV 2-0141 Night, EV 5-6008

COME IN FOR YOUR BARBETT RAZOR BLADE SAMPLE
We have the new Remington Electronic Shaver. Needs nothing but whiskers. No wires, no water, no sockets, no soap. Reg. $37.50. NOW $34.95
TRY THE NEW OMEGA!
SEE THE 1960 PHILISHAVE!
We have a selection of reconditioned Shavers, $5 to $10
SHAVER SHOP
743 FORT EV 3-0051

SNAP
FOR QUICK SALE
National cash register, wall fixtures and shelving, floor racks, etc. Counters, mirrors, hangers, mannequins, office desk and chair, good sturdy chrome and leather chairs, etc. EV 4-5612 until Saturday evening or write Victoria Press, Box 1311.

AUTHORIZED SALES AND SERVICE for TORO Power Mowers. Sharpening. Complete engine parts and repairs for Briggs-Stratton Power Products, Lauson, Clinton and Lawn Boy. Keys made.
VICTORIA SERVICE CENTRE & LAWNMOWER HOSPITAL LTD.
Cor. Broad and Cormorant
EV 3-5552

"PRICE IS RIGHT"
Shears, hand and power mowers sharpened, rotary blades balanced. Prompt. Delivery. Door checks refilled, repacked; parts for all makes. Reconditioned closers for sale.
PRICE'S KEY SHOP
847 Fort Street EV 4-6221

FREEZER PACKS. CANADA choice beef. 25-lb. front pack $10.25; 25-lb. side pack $13.75; 25-lb. hind pack $17.25. Save on all freezer supplies. Avonica Meat Market. 1425 Douglas St. EV 4-9515. Free Delivery.

C.I.L. SPECIAL EXTERIOR WHITE paint, $5.39 gallon. Limited quantity. Now we are equipped with a C.I.L. color-blended to give you a complete color selection. Butler Bros. 707 View. EV 2-6911.

SIDNEY DUCK FARM
9485 Pat Bay Highway. GR 5-1412
Fresh killed ducklings and eggs at farm and Rowe's Fish and Poultry, 641 Fort St., EV 3-4441.

GOV'T EMPLOYEES ONLY
21 cu. ft. name brand freezers. Reg. $399. Your price $309. Easy terms. Continental Home Supply Ltd. 2661 Douglas St.

ADMIRAL TV, CONNOR WASHING machine, chrome kitchen set; rug, 9'x12'. Excellent condition. Phone EV 4-5515 between 8.30 a.m. and 5 p.m.

EXTRA SPECIAL BUY
Ladies' topcoats and suits, Scottish, English and Irish Tweeds, $29.95.
JOHN McMASTER
1012 Fort — EV 4-4712

THERE'S A TOUCH OF AUTUMN in the air! Check your needs now for plastic storm window sheeting. Industrial Plastics, 580 Johnson. EV 4-5814.

WATERPROOF TARPAULINS. Small to large. Priced from $5.69 for 5'x7'. Victoria Tent & Awning Co., 831 Balmoral Rd. EV 2-5215.

15 CU. FT. HOME FREEZERS FOR rent. For particulars apply Marshall-Wells of Canada, 724 Fort St. Phone, EV 4-1021.

COAL, WOOD FURNACE, AS NEW, 1953 ... S.A., 250 C.C. EV 6-3700.

---

82 MISCELLANEOUS FOR SALE

VICTORIA'S KITCHEN SPECIALISTS
Whether It Be a New Kitchen Sink or a New Counter Top or a Complete New Kitchen—Be Sure to See
W. R. MENZIES
WE SPECIALIZE IN REMODELLING KITCHENS
Suppliers of the Incomparable Moulded Arborite Cove Tops
REMEMBER
If You Have a Kitchen Problem Just Call
EV3-1112
W. R. MENZIES & CO. LTD.
911 FORT
EV 3-1112

SUMMER CLEARANCE SPECIAL!
2 only 16" "FOX" FERTILIZER SPREADERS. Reg. $10.50. Spec. $6.95
2 only 16" "JACKSON" FERTILIZER SPREADERS. Reg. $9.95. Spec. $6.50
SCREEN DOORS
2 only 2'6"x6'6" Reg. $6.95. Spec $4.95
2 only 2'10"x6'10" Reg. $6.95. Spec $4.95
1 only 3'x7' Reg. $6.95. Spec. $4.95
1 only 3'x7' panel Reg. $9.95. Spec. $6.95
"ROWEL-EZY" TURF EDGERS Reg. $5.95 Spec. $3.95
RAZOR BACK "D" HANDLE SHOVELS Reg. $5.50. Spec $3.95
STELCK'S
HILLSIDE HARDWARE
HILLSIDE AT QUADRA

Woodward's
USED APPLIANCE AND FURNITURE SHOWROOMS
ALWAYS A CHOICE LOW PRICE SELECTION OF
Ranges, Washers, Radios, Tvs, Refrigerators, Furniture and Whitewood, new, Unpainted Furniture
779 Pandora EV 2-8932
CLOSED WEDNESDAY

CLEAN USED APPLIANCES
MAIS ELECTRIC
2 LOCATIONS
1821 COOK
EV 5-2435.
DOUGLAS AT FORT
EV 5-2435

Used Appliance SPECIALS AT KENT'S
110-VOLT RANGETTES, FROM $15.95
REFRIGERATORS, FROM $79.95
TVs, FROM $49.95
MANTEL RADIOS, FROM $9.95
ELECTRIC RANGES, FROM $30.00
742 FORT EV 3-7104

USED SPECIALS
Jubilee Demonstrator Model Lawn Mower (rotary). Reg. $65.95. Special $59.95
R.C.A. Estate Range, 30", Fully automatic $199.95
Westinghouse 40" Range $89.95
Maytag Washer $59.95
Duo-Therm Space Heater $45.00
Siegler Space Heater $169.00
National Garbage Disposer $99.95
Easy Spiralator "Spin-Dry" Washer $99.95
Thor Automagic Washer $59.95
21" G.-E. Console TV $99.95
Gilson Fridge, 9 cu. ft. $69.95
36" Kenmore Range $69.95
17" R.C.A. TV $99.95
Rangette (reconditioned) $39.95
Marshall-Wells of Canada
724 Fort St. Phone EV 4-1021

CORN! CORN! CORN!
We can give you terrific bargains in freezing corn right now. Come today! Also very good potatoes 20 lbs. 99c. Open noon till dark.
BERRYLAND ELK LAKE

TABLE TENNIS
Sets for 4, $4.95
"Easy Parking"
GAR TAYLOR SPORTS SHOP
917 Fort EV 6-4111

BUSHNELL RIFLE SCOPES
A complete line at Ralph Wherry Sporting Goods Store. EV 3-7714. Scope mounting and sighting our specialty.

$80 FOR YOUR TRADE ON AN "EASY" Spiralator washer with pump, timer and filter. Pay only $149 on EASY terms. Butler Brothers, 707 View. EV 3-6911.

TWO-PCE CHESTERFIELD, COMplete bedroom suite and power mower, 4' mattress, radio phonograph. EV 3-7758.

SPRAY EQUIPMENT AND LADder rentals; Glidden paints, Decorative Arts, 1920 Oak Bay. EV 4-6532.

BEEF BY SIDE OR QUARTER. Hogs, half or whole. Good for locker. Sell reasonably. EV 3-9005.

NEW CROP HONEY. 32-LB. BUCKet only $8. Daytime at Babe's Honey Stand. 1698 Lansdowne.

USED HOUSEHOLD EFFECTS. Bargain House, 2306 Douglas, near Bay St. Low price tags - Parking.

"BEATTY" WASHERS AND DRYers. Authorized parts and service. Butler Bros. 707 View. EV 3 6911.

FOR THE BEST CHICKEN AND lamb in town, Stuart's Meat Market 1402 Douglas. EV 3-9213.

PAY LIGHT AND PHONE BILLS
BRUCE'S PHARMACY
Prescriptions. 3220 Douglas EV 2-0400

MATCH BOX TOYS—AIRFIX KITS
The Trick Shop ... 1229 Govt. St.

Radio Report

Thursday's Highlights

10.00—Six For One quiz — CJVI; Seven serials including Helen Trent and Ma Perkins—KIRO.
10.15—Fighting Words—CBU.
10.45—House of Horton.
12.30 p.m. B.C. Farm Broadcast—CBU.
12.40 — Bing Crosby-Rosemary Clooney Show—KIRO.
1.00—Stories with John Drainie—CBU.
4.30—Tempo—CBU.
5.55—Show business with Sinclair—CJVI.
6.15—Rawhide—CBU.
6.30—Outdoor Living—CJVI.
7.30—Stage Nine—CJVI.
9.00—Room For Argument—CBU.
10.15—Political Broadcast—CBU.
10.30—World's Greatest Mysteries—CJVI.

Thursday's Music

8.10 a.m.—Breakfast Show with Al Smith—CJVI.
9.15—Morning Concert—CBU.
9.30—Reg. Stone Organ Music—CFAX; Morning Concert—CBU.
10.00—Morning Concert—CFAX; Seattle Symphony—KXA.
11.05—Curtain Call—KXA.
12.05—Boston Pops—KXA.
12.30—Mid-day Melodies—CFAX.
1.00 p.m.—Symphony for Strings—KXA.
1.30—Pop Concert—CFAX.
2.00—Concert Hall—KXA.
2.30—Beachcomber—CFAX.
3.00—Hollywood Bowl Symphony—KXA.
4.00 — Rollin' Home — CJVI; Sometime — CFAX; Limelight—KXA.
4.30—Rolling Home—CJVI; Reg. Stone Hour—CFAX.
7.30—Musical Rhapsodies—CJOR.
8.00—Evening Music—KOMO.
9.30—Barn Dance—CJOR.
11.00—Memory Lane—CJVI; Thursday Concert—CBU.

Thursday's Sports

8.00—Baseball—KOMO.
8.05—Racing Highlights—CJOR.
8.15—Old Fisherman—CKDA.
10.15—Sports Digest—CJVI.

Thursday's News

8.00 a.m.—CJVI, CKDA, CFAX, CBU, CKNW, CKWX.
8.30—CFAX.
9.00—BBC News From London—CBU.
12 noon—CKDA, CKNW.
12.15—CBU.
12.20—CFAX.
12.30—CJVI, CJOR.
5.00—CFAX.
6.00—CJVI, CKDA, CKNW, CKWX.
7.00—CJVI and CBU (CBC National News).
9.00—CJOR.
10.00—CJVI, CKDA, CBU, CKNW, KIRO, KOMO.

CJVI (900) Victoria; CKDA (1220) Victoria; CFAX (810) Victoria; CBU (690) Vancouver; CKNW (980) N. Westminster
CKWX (1130) Vancouver; CJOR (600) Vancouver; KIRO (710) Seattle; KXA (770) Seattle; KOMO (1000) Seattle

KERRY DRAKE

---

82 MISCELLANEOUS FOR SALE

I.G.A. HAS THE LOWEST PRICES
COMPARE ALL OUR PRICES EVERY DAY
Sweet Seedless Grapes, the best. Extra special, lb. 9c
Canning Apricots, last week. Buy now. Box 1.39
Fresh Bunched Carrots, best quality, direct from our own farms. Bunch 5c
No. 1 Cabbage, solid heads, from our own farms, lb. 5c
Vegetable Marrow, serve with butter, lb. 3c
We grow the best Fruit and Vegetables in town. So buy at grower prices.
Canning Peaches arriving this week. Shop early. Guaranteed lowest market price.
Cut-Rite Wax Paper. Refill 2 rolls 39c
Peek Frean Digestive Biscuits 2 pkts. 39c
Hunt's Tomato Sauce, 8-oz. tin 10c
Kernel Corn, Garden Patch 2 14-oz. tins 29c
Zee Toilet Tissue, white, roll 10c
Peanut Butter, York, large 48-oz. tin 79c
Libby's Pineapple Juice, 48-oz. tin 2 tins 49c
Fab, king size, pkg. 99c
Blade Roast, blade bone removed, Canada Choice, lb. 49c
Cross Rib Roast, Canada Choice, lean, lb. 55c
Extra Lean Stewing Beef, Canada Choice, table-rite, lb. 59c
No Competitor can beat these Prices. WE WILL NOT BE UNDER SOLD. I.G.A. Foodliner, 3475 Quadra; Hiway Foodliner, Colwood Cor.

TWO USED "Westinghouse" SPECIALS
40" DE LUXE 4-BURNER FULLY-AUTOMATIC ELECTRIC RANGE. FEATURES:
Warming oven, 2 utility drawers; minute minder, 2 appliance outlets (one timed). A beautiful stove in spotless condition. Original cost $459. Yours for
$119.50
21" TABLE MODEL TV
In well-cared-for walnut cabinet with front mounted controls. Good, clear, black and white picture. Just
$89
DELTA ELECTRIC
714 Cormorant EV 4-7416

PRECISION ELECTRONIC TEST equipment, excellent condition. GR 5-1603.

SMALL AND LARGE FRIDGES. 1 Astral fridge. GB Refrigeration. EV 6-2744. 405 Bay.

PAY LIGHT AND PHONE BILLS AT McCALL-DAVEY DRUG
Prescriptions Filled—Free Delivery

GURNEY DE LUXE GAS RANGE; 2 gas fireplaces, and 7' refrigerator. EV 3-6890.

OFFICE SAFE FOR SALE. PHONE EV 5-8901.

BAXTER PRINT. SMALL ANtiques, ironing board, etc. EV 5-0695.

REBUILT VACUUM CLEANERS. ABC Electric ... Fort ... EV 4-...

30-GAL. AQUARIUM, STOCKED. GR 5-2273.

FOR SALE—1 USED STOVE AND fridge in good condition. EV 4-8728.

LARGE BEATTY IRONER. $50. 3915 Glanford. GR 9-4250.

FINE GRANDFATHER CLOCK. Victoria Press, Box 1322.

BEANS FOR FREEZING, 10c PER lb. GR 9-3253.

---

82 MISCELLANEOUS FOR SALE

HIGH SCHOOL STUDENTS
CORDUROY SLACKS in gold, olive and brown. Special at $8.95.
JACKETS TO MATCH
LES PALMER
714 View EV 2-2825

V.I. Floor Centre Ltd.
CARPETS, LINO, ETC. EV 4-7314

LADIES
Consult our trained female attendants regarding Foundation Garments, Surgical Supports. (Private fitting rooms.)
OWL DRUG
FORT AND DOUGLAS EV 5-6761

30-IN. ADMIRAL RANGE, KENmore washer with pump, both in very good condition. Asking price $200, will dicker. EV 5-6190 or 3290 Whittier St.

FOOT PRINCE SHOE STORE LTD.
Teen-Age Flatties $1.99
613 Yates St. EV 4-0323

WINDOWS WITH FRAME, ABOUT 4½ feet square, $6; also half-round fan light 3½ feet wide, $2. Hart's Hardware, 2509 Estevan. EV 2-5491.

ADDING MACHINES, CALCULAtors, sale, rent; terms, trades. J. R. Pipes Business Systems. EV 3-6021.

CASH REGISTERS, SCALES, slicers, adding machines, etc., new and reconditioned. Owen Sons & Richardson Ltd., 939 Johnson. Ph. EV 3-9353.

POTATOES, BEANS, PLUMS, cues, apples, carrots and shrubs. Mattick's Farm, Cordova Bay. Ph. GR 9-1636.

SMALL COMPRESSOR FOR THE breaking of concrete and boulders; digging wells or cleaning out wells and fence in rock. EV 5-9518.

PLENTY TO CHOOSE FROM USED rifles and shotguns. Expert repairs. F. Behnson, Gunsmith, 1423 Broad Street.

RECORDS, HALF PRICE, TO close our record bar. All long plays at half price. Hart's Hardware, 2509 Estevan. EV 2-5491.

REBUILT VACUUM CLEANERS. Lowest prices. Oak Bay Home Appliance Service, 2047 Oak Bay Ave. EV 4-4276.

MODERN SHOE CO.
"Shoes for Men"
EV 3-1821
Corner of Douglas and Johnson St.

B.C. MEAT MARKET
Where Freezer Owners Buy
632 Yates EV 4-8622

MUST SELL, AUTOMATIC SEWing machine, hardly used (new $350). Automatic Bendix de luxe. EV 3-9883.

.32 WINCHESTER SPECIAL, $40. 30.30 Marlin with 2½ power scope, $100. 3808 Merriman Dr.

ST. MARGARET'S SCHOOL UNIform, size 8; man's British-made black oxfords, as new, $5. GR 7-1547.

FRESH PAN-READY RAINBOW trout Thurs., Fri. only at Babe's Honey, 1698 Lansdowne, EV 3-7526.

GOOD VIKING WASHING MAchine, $60. Phone EV 2-7424.

YOUNG MEN'S WOOL TWEED pants, $6.95. Dorman's.

MOVING. FURNITURE AND MIScellaneous household articles. Ph. EV 6-4777. 563 Manchester.

FRIDGE, $60. WASHING MAchine, $15. 639 Hillside.

FISHING RODS, REELS, ETC. PEETZ. EV 3-3652. 574 Johnson.

WRINGER ROLLS SAME DAY IF necessary. Taylor & Co. 816 Fort

MILKY WAY DAIRY
GR 9-5060

CHILDREN'S LAWN GYM SET, swing and glider, $9. EV 6-2595.

GREENHOUSE 10'x20', $35. 1264 Denman.

17" ADMIRAL TELEVISION, $50. EV 5-2555.

---

82 MISCELLANEOUS FOR SALE

Play Hard Footwear
Children's sandals in red, white, beige. Non-skid heels. Easy to wear $4.49
STYLERITE SHOES
EV 5-3613 (Douglas at Johnson)

WE CARRY A COMPLETE LINE OF ARTISTS' SUPPLIES
SHERWIN-WILLIAMS STORE
1314 Douglas EV 4-3215

SKIN DIVERS' SUPPLIES
Frank White's Scuba Shop
1819 Douglas

CONVERTIBLE CARRIAGE IN EXcellent condition. Mantel radio. EV 2-0974.

83 MISCELLANEOUS WANTED

CONTENTS OF HOMES BOUGHT FOR CASH, OR ADVANCE MADE.
MAYNARD'S
Auctioneers
Quick Cash Settlement
731-3 Johnson St.
EV 4-5921 EV 4-1621

Lunds Auctioneers
CASH ADVANCES
PROMPT SETTLEMENT
926 Fort EV 6-3308

WE BUY AND SELL CAMERAS, musical instruments, radios, furniture, major appliances, etc. Give us a call. Island Trading, 1415 Government. EV 4-5354.

CASH PRICES PAID FOR GENTLEmen's good used clothing. The Bazaar, 1317 Broad St. EV 2-2814.

GOOD BOOKS ALWAYS BOUGHT
HAUNTED BOOKSHOP
845 Fort Street Phone EV 2-1427

WANTED—USED PIPELESS WOOD and coal furnace in good condition, 18-inch. EV 3-2474.

FURNITURE AND APPLIANCES PURCHASED FOR CASH
KILSHAW'S - EV 4-6441

1 TRUCK WHEEL, 18", WITH 8 stud holes. Dominion Motors. Ph. EV 5-5012.

WANTED - USED FURNITURE. Holland Bros. & Co. EV 3-0913.

SMALL HONEY EXTRACTOR, good condition. GR 8-2273.

WANTED, 32" WOOD AND COAL furnace. EV 3-5411.

POLAR BEAR SKIN, WHOLE OR in part. GR 5-1476.

WANTED, SIZE 1 OR 1½ MAJORette boots. GR 8-3027.

WANTED, LARGE, COMFORTABLE old-fashioned chesterfield. EV 2-1795.

84 SWAPS

1945 DODGE 3-TON FLATDECK, $600 value, for 35 hp. or over outboard motor. EV 3-8885.

WILL SWAP HOLLYWOOD double bed for ¾ or single of same. Almost new. EV 5-8180.

LOT IN COLWOOD, $1,200 VALUE, for car or pick-up. GR 7-1784.

90 PETS

BOARDING
DOGS AND CATS
MICHAEL WILLIAMS BOARDING AND TRAINING KENNELS
BATH, CLIPPING — GR 8-1067

BABY BUDGIES
Complete pet supplies now in. Full line of new stock. Sid Starkey's Domestic Sales, 28 Burnside Rd. W. EV 3-3512.

V.I. DOG FANCIERS ASSOCIAtion championship shows and obedience trials. Sept. 9 and 10 at the Curling Rink. Entries close Aug. 29. Information phone GR 9-5395.

GRAY DON KENNELS, REG. C.K.C. Reg. German shepherd pups. Mrs. Falardeau. GR 8-3896.

SPECIAL—HAMSTERS, 98c EACH. N.W. Pet Supplies, 351 Cook. 1-5 except Monday. EV 5-0733.

WHITE AND GINGER CATS, neutered, male kittens, to good homes. C.P.L., EV 4-9692, 10-5.

SPECIAL, 1960 MALE CANARIES, $5.95. Vista Variety. EV 2-6731.

MYNAH BIRDS, HAMSTERS, mice, monkeys. Mattick's Farm.

MELITA CAIRN TERRIER PUPpies. 4028 Raymond. GR 9-2686.

SMART REGISTERED SPRINGER pups, ready to train. GR 9-3873.

BORDER COLLIE FEMALE PUPS, $5 each. GR 4-1518.

GOLDEN LABRADOR MALE puppy, choice stock. GR 9-2574.

WHITE TOY POODLES. REGIStered. Duncan 1321-R-1 after 6 p.m.

91 CHICKS, POULTRY, HATCHING EGGS

WANTED — LIVE FOWL AND roasters, top prices, weighed at your place. GR 8-1182.

TOP-RATE PAY FOR LIVE POULtry. Victoria Poultry. EV 3-0952.

92 LIVESTOCK AND SUPPLIES

3 FIRST CALF HEIFERS. ONE Holstein one Guernsey, one Guernsey, Jersey. One 6-year-old Jersey cow. All due calf Sept. 15. Phone EV 4-0380.

RIDING HORSE FOR SALE—5-year-old sorrel mare, western saddle and bridle. GR 9-4009.

SADDLE HORSES FOR RENT. Corner Craigflower and Admirals.

CULL POTATOES, TELEPHONE GR 4-1583.

MINK FARMER NEEDS HORSES and cows. Ph. anytime. GR 8-3085.

MILKING GOAT AND KID, $25. 3763 Duke Road, Metchosin.

CUSTOM COMBINING. FAST SERvice. GR 4-2269.

99 NEW CAR DIRECTORY

RAMBLER, HILLMAN, SUNBEAM, Humber, Rover, Metropolitan. Jameson Motors Ltd., 740 Broughton Street. EV 4-8353.

100 CARS FOR SALE

NSU PRINZ
Now on display at Mooney's
FULL PRICE $1,398
Heater, air conditioner, defroster, electric windshield wipers. Plus plates. Up to 70 miles per gallon plus 40,000-mile guarantee. Has speed up to 70 m.p.h. Lowest price 4-passenger air-cooled sedan in the world.
MOONEY & SONS
937 Fort Street EV 3-4177

For Quick Returns
LUND'S
CAR AUCTIONS
926 FORT ST.
Phone for particulars EV 6-3308

1957 PLYMOUTH V-8 STATION wagon, power steering, power brakes, automatic transmission, best quality new tires, radio. Phone Major Jannison, EV 4-7612 or EV 4-6258.

'53 CHEV HARDTOP
Standard transmission. Red and white. New WW tires. Good condition throughout. R and H. Trade and terms. $975. Stu at EV 5-7449.

---

100 CARS FOR SALE

MERT BEATTY MOTORS
1st Annual Stock Turnover Sale
60 METEOR Montcalm 2-dr Hardtop, loaded extras. Save $900 at $3595
59 METEOR Country Ranchwagon, automatic, V-8, radio, etc. Was $3495. Now $3195
59 METEOR 6-cyl 300 Sedan. Radio, heater, 2-tone. Was $2395. Now $2095
58 VAUXHALL Stn Wagon. Was $1795. Now $1595
59 HILLMAN Sedan. Was $1595. Now $1395
57 CHEV 6-cyl Sedan Delivery. Radio and heater. Was $1495. Now $1345
55 CHEV De Luxe Sedan, V-8, automatic. Was $1495. Now $1345
55 PONTIAC De Luxe Sedan. Radio and tutone. Was $1395. Now $1245
53 CHEV Bel Air Sed. Radio and tutone. Was $995. Now $845
54 VAUXHALL, 6-cyl $595
51 CHEV Sed. R and H $445
49 CHEV 2-dr $345
50 DE SOTO Sed, $395
50 CHRYSLER Cpe $345
52 DODGE Sed, $345
49 PONTIAC Cpe, $345
49 PONTIAC Sed, $325
51 PONTIAC Sed Delivery $295
50 AUSTIN Sed, $225
49 AUSTIN Sed, $195
EVERY CAR FULLY CONDITIONED—GUARANTEED
MERT BEATTY MOTORS
QUADRA AT PEMBROKE
Open Until 9 p.m.
EV 5-3042

PLIMLEY AT 1010 YATES
57 VANGUARD 4-Door Sedan, in nice condition, one owner $995
56 PLYMOUTH V-8, std. transmission; heater, signals; two-tone $1295
49 MORRIS OXFORD 4-Door Sedan, sound transportation $175
53 BUICK Special 2-Door, automatic; radio; two-tone. Only $995
60 RAMBLER American 2-Door Sedan, 2-tone; 6-cyl., L head; new guarantee $2595
58 AUSTIN A-55, overdrive; heater, turn signals; low mileage $1495
59 RENAULT DAUPHINE, Backup lights, white walls, heater, signals, etc. $1395
59 AUSTIN A-40, Two-tone. One owner. $1395
56 NASH METRO Convertible. Radio, heater signals $1095
54 STUDEBAKER CHAMPION. 6-cyl 4-door Sedan, two-tone, radio. Top economy. $995
52 STUDEBAKER CHAMPION. 6-cyl. fair condition. $395
"Where Courtesy and Service Is Our Business"
1010 YATES, EV 2-9121

SELL/BUY YOUR CAR AT OUR CAR AUCTIONS
Gladwell Motors Corner
EVERY SAT., 10 A.M.
Open most days. Testing and viewing Fri. 2-9 p.m., Sat. 9 to sale time. Buying or selling, see us at MAYNARD'S OR GLADWELL MOTORS. EV 4-5921, EV 4-1621; nights EV 4-1763.

IDEAL AUTO SALES
50 PONTIAC $295
50 VANGUARD Station Wagon. $199
55 METEOR V-8 Sedan, radio, heater, automatic $1,095
55 METEOR V-8 Sedan. heater $995
52 HILLMAN Minx Sedan, reconditioned motor $395
1116 Yates EV 6-4621

PRIVATE SALE, 1959 MORRIS 1000. Like new, well looked after. Used as second car. Must sell quickly. EV 5-7233.

1950 METEOR TUDOR, 4 NEW tires, new steering, reconditioned motor, very good condition inside and out. GR 9-4374.

1955 NASH METROPOLITAN, EXcellent condition. Terms. EV 3-4249.

'49 MONARCH 2-DOOR, $150. 1291 Camrose Crescent. EV 6-5658.

---

100 CARS FOR SALE

VOLUME Means VALUE AT EMPRESS
We keep our used car stock moving and we get more good clean dependable cars in trade
BECAUSE
More 1960 Pontiacs, Buicks and Vauxhalls are being sold than any other cars in their class.
59 PONTIAC Strato Chief. Gothic gold $2495
58 PONTIAC 2-Dr. de luxe. Sierra gold $2295
57 PONTIAC 2-Door Hardtop. Automatic, radio, power steering. Sierra gold $2195
58 BUICK Special 2-Door Hardtop. Dynaflow, radio, power steering, power brakes. Coral $2895
57 BUICK Special 2-Door Hardtop. Dynaflow, radio, power steering, power brakes. Green $2495
56 BUICK Special 4-Door Hardtop. Dynaflow, radio, black and white $1895
56 BUICK Special Sedan. Dynaflow, power steering. Turquoise $1895
59 CHEV Sedan. Grey. One owner $2295
58 CHEVROLET Sedan. Radio. Gothic gold $1995
55 CHEV Sedan. Green $1395
55 CHEV Sedan. Red $1295
57 PONTIAC 2-Door. Yellow $1795
59 METEOR Tudor. Radio, only 9,000 miles $2295
56 MERCURY Hardtop. Automatic, radio. Blue $1895
54 MERCURY Hardtop. Automatic, radio. Beige $1295

TRADE FOR LESS AT EMPRESS
56 PLYMOUTH V8 Tudor. Radio. Blue. $1395
57 DODGE Regent Sedan. Automatic. Beige $1695
57 DODGE Regent Hardtop. Automatic. Maroon $1795
58 DODGE Tudor. Metallic blue $1795
53 BUICK Special Hardtop. Dynaflow, radio. Green $1195
53 OLDS 88 Sedan. Hydramatic. Radio. Beige $1095
53 CHEV 5-Pass. Coupe. Blue $795
53 PONTIAC 5-Pass. Coupe. Blue. One owner $895
54 CHEV Tudor. Green $995
54 CHEV Sedan. Beige $895
54 FORD Sedan. Blue. Just overhauled $895
54 DODGE Mayfair Sedan. Blue $995
49 DODGE Sedan. Blue $295
49 PONTIAC Sedan. Green $295

WEEK-END SPECIALS AT $95
41 DODGE Sedan. Black.
46 STUDE Sedan. Grey.
46 PONTIAC Sedan. Grey.
47 BUICK Sedan. Blue.
49 PONTIAC Sedan. Green

SMALL CAR BUYS
58 M.G. Sports Roadster. Blue $1895
56 M.G. Sports Roadster. White $1395
57 HILLMAN Sedan. Yellow $1295
56 VAUXHALL Velox Six Sedan. Grey $1395
56 VAUXHALL Wyvern Four Sedan. Blue $1095
54 VAUXHALL Velox Six Sedan. Green $975
54 AUSTIN Convertible. Green $795
52 HILLMAN Sedan. Black $475
50 HILLMAN Sedan. Black $275
50 AUSTIN Sedan. Grey $250

NO TIME PAYMENTS TILL OCTOBER
50-50 WARRANTY
30-DAY EXCHANGE
FREE LIFE INSURANCE IN G.M.A.C. CONTRACT
FOR A GOOD DEAL AND A GOOD DEAL MORE SEE
EMPRESS MOTORS
900 Fort St. EV 2-7121

BEDFORD MOTORS
PANDORA AT QUADRA
ONE ONLY
54 MERCURY Hardtop. Beautiful Monterey Tudor Hardtop equipped for luxurious driving comfort with automatic, power steering, power brakes, power seat, windshield washers, radio and whitewalls. This car is immaculate in every respect. Finished in a lovely cream and green tutone.
$1395
BEDFORD MOTORS
Bus., EV 5-3931
Reg. Midgley, EV 5-6316
Art Bedford

1947 CHRYSLER $75. PHONE EV 2-9559, after 6 p.m.

1957 VAUXHALL, SPOTLESS, ONLY $1,275. Karland. EV 5-8525.

1948 AUSTIN TWO-DOOR, IN A-1 condition. $250. Phone EV 5-6063.

MAGNIFICENT 1948 MG CLASSIC TC model, $895. Phone EV 6-4168.

---

100 CARS FOR SALE

NATIONAL MOTORS
VICTORIA'S LOWEST PRICES
COMPARE
Transportation Specials
50 AUSTIN Sedan $125
47 BUICK Sedan $145
53 PLYMOUTH Sedan, H. $295
10% DOWN ON APPROVED CREDIT
58 PLYMOUTH Savoy 4-Door, Radio, heater, automatic. Reg. $2,195. Only $1795
57 DODGE Regent 4-Door, automatic, air cond. Reg. $1,895. Only $1495
56 DODGE 4-Door V-8, automatic, tutone, air conditioner. Reg. $1,495. Only $1295
57 FORD 2-Door, 6-cyl, radio and heater. Reg. $1,695. Now $1495
58 FORD 2-Door Sedan, heater, automatic, power steering, tutone. Only $1995
57 BUICK Roadmaster 2-Door Hardtop, all power equipped, radio, heater automatic, one owner. Reg. $2,795. Now 2495
54 CHEV 2-Door Sedan, new paint. Very clean. Reg. $995. Now $795
56 STUDE Lowboy. Radio, heater, overdrive, A-1. Reg. $1,695. Now $1495

TOP PRICES FOR TRADES
53 AUSTIN Somerset, R. H. $495
54 HILLMAN Sedan, heater, $795
54 HILLMAN, radio, heater, $650
55 HILLMAN Hardtop H $995
57 STANDARD Wagon, H, A-T, clutch $995
58 MGA Convertible $1,895
59 FIAT 750 c.c. 2-Door $1,495
59 BERKLEY Convt $1,095

TRUCKS, TOO
55 G.M.C. ¾-Ton, box and hoist. Only $1,395
59 FORD ½-Ton Pickup, 6-cyl, as new $1,895

Mercedes - Benz
Rootes - Gazelle
Fiat - DKW
Triumph Herald TRIII
819 YATES
EV 4-8174

REGAL MOTORS Ltd.
LOT NO. 1
847 Yates EV 2-7411
"SALE"
58 ZEPHYR Zodiac $1995
57 HILLMAN Convertible $1395
59 SINGER Gazelle $1895
56 FORD Victoria. 4-DR. A.T. $1795
56 FORD Ranch Wagon $1795
56 JAGUAR MK VII. Automatic $2695
54 METEOR $795
49 METEOR $295
PLUS MANY OTHERS

LOT NO. 2
1030 Yates EV 5-3512
"SALE"
59 METEOR Fordor. Automatic $2495
59 ZEPHYR Convertible $2295
57 PONTIAC Convertible. A.T. $2495
59 VAUXHALL $1795
56 FORD Victoria 2-DR. H.T. $1795
55 FORD $1195
54 CHEV Bel Air. 2-Dr. H.T. $1195
53 AUSTIN $595
50 MONARCH $395
51 METEOR 2-Dr. H.T. $395
PLUS MANY OTHERS

HILLMAN — SUNBEAM
RAMBLER — ROVER
Jameson Motors Ltd.
58 HILLMAN De Luxe Sedan, one owner $1295
55 CHEVROLET Sedan, automatic, radio, heater $1295
57 RAMBLER De Luxe Sedan, one owner $1695
54 VOLKSWAGEN Sedan. A real buy at $745
53 METEOR Sedan, runs very well. See this $745
58 BORGWARD Sedan, TS model, like new $1695
54 MERCURY Sedan, one owner, radio, overdrive $995
56 METROPOLITAN Hardtop, radio, heater $995
56 VOLKSWAGEN Pick-up. See this at $995
58 RAMBLER Sedan, one owner, radio, heater $2295
56 OLDSMOBILE Hardtop Coupe, very clean $1695
51 CADILLAC Sedan, automatic, radio, heater $595
Open Evenings
EV 4-1161
Walt Reid, EV 2-6574
Ken Darley, EV 5-7486
Les Collier EV 4-0261
JAMESON MOTORS LTD.
740 Broughton St., Victoria, B.C.

MIDTOWN SPECIAL
53 CHEVROLET Sedan, nice clean car $695
Open Until 9 p.m.
Trade Up or Down
MIDTOWN AUTO SALES LTD.
837 Yates EV 6-1023

1950 AUSTIN A50 SEDAN, GOOD running order, $150 or best offer. 1390 Richardson or EV 3-9629.

LUCKY'S ESSO SERVICE
N.S.U. PRINZ DEALER
1253 ESQUIMALT EV 2-7815

$295. ONLY 36,000 MILES. 1940 Packard business coupe. Lovely condition. EV 4-4772 after 5 p.m.

1954 MERCURY, EXCEPTIONAL value, trade, terms. EV 5-8501

CLEAN 1950 A-40 AUSTIN. ONLY $245. Karland, EV 5-8525.

100 CARS FOR SALE

VICTORIA DODGE ANNUAL Demonstrator SALE

1960 MODELS

A626
Savoy V-8
Sedan in two-tone bronze and white, push-button drive, de luxe steering wheel, conditionaire, whitewall tires, wheel covers and many other smart appointments.
REG. $3703
NOW $3250

A607
Belvedere "6"
2-door sedan in aqua blue with matching upholstery. Smart wheel discs and whitewall tires, conditionaire.
Reg. $3421
NOW $2995

A621
Belvedere "6"
in two-tone spruce green and white. Has conditionaire for winter-summer comfort, whitewall tires with wheel discs.
REG. $3495
NOW $3095

A742
Belvedere V-8
in soft desert biege. Has push-button drive, conditionaire and wheel covers.
REG. $3822
NOW $3350

A693
Belvedere V-8
in twilite blue. Has push-button drive, conditionaire, whitewalls and wheel covers.
REG. $3895
NOW $3395

A631
Belvedere V-8
in two-tone biege and Jamaica bronze. Has padded dash, fender mirrors, wheel covers and whitewall tires, push-button drive.
REG. $3945
NOW $3450

A636
Belvedere V-8
in two-tone desert biege and terra cotta. Push-button drive and de luxe steering wheel, white-wall tires and wheel discs.
REG. $3885
NOW $3349

No Payments Until OCTOBER
YOUR TRADE-IN APPRAISED AT RETAIL
Life Insured Contracts
AT NO EXTRA COST
Any of our salesmen will be pleased to help you:
Clarence Foot
Bob Walls
Jim Barclay
Phil Hendry
Andy Westwick
Art Haldin

Victoria's Chrysler Products Centre
Victoria Dodge-De Soto Ltd.
Yates at Cook
Phone EV 4-7196

100 CARS FOR SALE

VICTORIA DODGE ANNUAL Demonstrator SALE

1960 MODELS

A617
Fury V-8
in two-tone terra cotta and white. Has push-button drive, de luxe steering wheel, windshield washers, fender mirrors, sport deck, padded dash, conditionaire, whitewalls, wheel covers.
REG. $4178
NOW $3595

A711
Fury V-8
in Jamaica bronze. Has push-button drive, conditionaire, padded dash, whitewalls and wheel covers.
REG. $4008
NOW $3495

A691
Belvedere
Hardtop in two-tone plume red and white. Push-button drive, radio, conditionaire, de luxe wheel, windshield washers, sport deck, bumper guards, fender mirrors, fender shields, whitewalls and wheel covers.
REG. $4083
NOW $3595

A719
Suburban 2-dr
in spray green. Has conditionaire. An ever-popular model.
REG. $3626
NOW $3095

A732
Belvedere V-8
in twilite blue. Has push-button drive, conditionaire, de luxe steering wheel, padded dash, wheel covers, etc.
REG. $3952
NOW $3449

A662
Suburban V-8
in two-tone azure blue and twilite blue. Has push-button drive, conditionaire, padded dash, whitewalls and wheel covers.
REG. $4456
NOW $3849

A682
Fury V-8
in two-tone spray green and white with push-button drive, de luxe steering wheel, back-up lights, padded dash, fender mirrors, windshield washers, whitewall tires and wheel discs.
REG. $4122
NOW $3595

No Payments Until OCTOBER
YOUR TRADE-IN APPRAISED AT RETAIL
Life Insured Contracts
AT NO EXTRA COST
Any of our salesmen will be pleased to help you:
Bill Alsdorf
Noel Collison
Hugh Molyneaux
Okie O'Callaghan
Selwin Davie

Victoria's Chrysler Products Centre
Victoria Dodge-De Soto Ltd.
Yates at Cook
Phone EV 4-7196

SKY MASTERS

100 CARS FOR SALE

MORRISON SELL-A-RAMA
$100,000.00 CLEARANCE OF PREMIUM CARS
Starts First Thing TOMORROW !!!!
SAVE $ $ $ $ $
ENJOY TERMS AS LOW AS 10% DOWN
GET TOP RETAIL FOR YOUR CAR IN TRADE
SAVE $ $ $ $ $ $
NO ONE ANYWHERE SELLS for LESS THAN MORRISON
SAVE $ $ $ $ $ $
MONTH-END SALE
MORRISON CHEVROLET-OLDSMOBILE LTD.
940 YATES, EV 3-1108

TELMAC
SMALL CARS
NO MONEY DOWN
FIRST PAYMENT MID-OCTOBER UP TO 36 MONTHS TO PAY.
Budget-minded purchasers will find terms tailored by Telmac that entirely eliminate the down payment obstacle. Low, convenient monthly payments are all that is necessary for a fine Telmac small car, regardless of your immediate financial circumstances.

49	AUSTIN Sedan	$95
50	OXFORD Sedan	$145
50	HILLMAN Sedan	$195
50	VANGUARD Sedan	$295
52	AUSTIN Sedan	$345
52	AUSTIN Somerset	$395
53	TRIUMPH 2-Door	$445
53	AUSTIN Sedan	$545
54	HILLMAN Sedan	$595
54	VANGUARD Sedan	$645
53	VAUXHALL Sedan	$795
50	MG T.C.	$995
55	OXFORD Sedan	$995
55	VANGUARD Sedan	$1,045
58	HILLMAN Sedan	$1,245
58	RENAULT Sedan	$1,395
56	HUMBER Sedan	$1,595

52 Humber—53 V'guard—51 Triumph
52 Jaguar—55 Vanguard—52 Minor
53 Minor—56 Borgward—56 Oxford
52 XK120 — 52 Hillman — 56 Velox
55 Morris — 58 Renault — 49 Austin
54 Consul—54 Hillman—51 Commer
50 A-70 — 53 Vauxhall — 58 Victor
56 Cresta—54 V'guard—A-70 Austin
54 Anglia — 51 Oxford — 56 Humber
53 Jaguar—53 Hillman—55 Oxford
49 Prefect—58 Vauxhall—50 Morris
48 Austin—49 Vanguard—52 Morris
51 Morris—56 V'guard—54 Jaguar
50 Oxford—51 Hillman—53 Austin
50 Austin—50 Vauxhall—52 Austin
53 A-70—52 Vanguard—56 Morris
50 MG-TC—57 Hillman—53 Zephyr
56 Austin—55 Vauxhall—55 Metro
54 Metro—51 Vang'rd—52 Triumph
52 Oxford—54 Vauxhall—58 Ensign
55 Minor—57 Borgward—55 Austin
53 Triumph—56 Vauxhall— 56 TR-3
52 A-70—50 Vanguard—57 Austin
54 Austin—50 Hillman—52 Oxford

TELMAC
SMALL CAR MOTORMARKET
844 Fort EV 5-5441
Fri. Eves.—10 p.m.
Sat. till 9 p.m.

DOMINION MOTORS LTD.
Studebaker Lark
Blanshard and Cormorant
Phone EV 5-5012 or EV 5-6132.

SPECIALS
1956 PLYMOUTH SEDAN, HEATER, AUTOMATIC, WAS $1,295. NOW $995
1960 FIAT "600" MULTIPLE STATION WAGON IN TOP CONDITION. ONLY 4,000 MILES. NEW PRICE $1,895. NOW $1545
59 STUDE S-W, automatic $2,695
51 VANGUARD $345
TRUCKS
56 DODGE ½-TON P.U. $995
OPEN TILL 9 P.M.

GOOD SMALL CAR; $18 PER month. EV 4-0881.

1954 VAUXHALL, 6-CYLINDER, good running order. GR 7-3675.

'50 HILLMAN, $150. EV 5-8523.

100 CARS FOR SALE

Speedway Motors

IMPORTS

50	AUSTIN Sedan	$245
49	AUSTIN Sedan	$295
52	AUSTIN Sedan	$395
53	VAUXHALL	$495
52	HILLMAN	$395
53	CONSUL Sedan	$695
54	HILLMAN Sedan	$695
59	AUSTIN Sedan	$1495

DOMESTICS

52	PLYMOUTH Sedan	$295
50	FORD 2-Door	$295
55	PLYMOUTH Sedan	$995
52	PONTIAC	$395
53	PONTIAC Sedan	$695
57	CHEV. Sedan	$1495
60	CHEV Corvair	$2495

TRUCKS

52	AUSTIN Pickup	$395
51	PONTIAC Sedan Delivery	$295
54	FORD Panel	$395

FREE
LIFETIME LUB. CONTRACT
. . . .
50,000-MILE GUARANTEE
. . . .
WITH EVERY NEW VOLKSWAGEN PURCHASED FROM AUG. 15 TO SEPT. 15
$180 DOWN
New and Used Volkswagen Sales
971 YATES ST.

ENGLISH CAR CENTRE LTD.
1960 Zephyrs and Consuls
Brand New 1960 Thames Buses

53	ZEPHYR	$795
53	CONSUL	$695
59	METEOR 6 Sedan	$2095
56	METEOR Rideau, automatic	$1495
55	FORD Custom Sedan	$1295
60	MERCURY ½-Ton. Save money at	$2395
56	MERCURY Ranch Wagon, loaded	$1795
60	METEOR Sedan, 4,000 miles	$2795
54	DODGE Regent	$545
56	PREFECT	$895
53	FORD Customline, radio and heater	$595
57	ZEPHYR	$1645

68 Others To Choose From.
Financing to suit everyone.
1101 YATES EV 5-2431

ROYAL AUTO SALES
Quadra and Johnson
"Cars That Have Never Been Owned"

60 MERCURY 4-Door Sedan with tinted windshield, power steering, power brakes, back-up lights, whitewalls, custom radio and famous Merc. automatic drive. Metallic gunmetal grey with tri-tone grey, red and white upholstery $4495

60 METEOR Montcalm, power steering, radio, conditionaire, only 1,500 miles. New price $4,200. Save $600. Only $3595

60 METEOR Rideau 500 4-Door Sedan, 2-tone red and white, power steering, power brakes, radio, conditionaire, arm rests, back-up lights, ashtrays, etc. Save $700. Only $3695

60 RENAULT Dauphine, turquoise with grey and black upholstery, Michelin X tires, window washers, turn signals, heater, etc. Only 1,800 miles $1595

EV 4-2511. Open Evenings

See These Top Value Cars

52	PONTIAC Sedan. Perfect condition	$695
52	CHEV Sedan. Top Value	$525
54	FORD Tudor. Radio, smart buy	$785
55	DODGE Tudor. Real savings	$875
55	HILLMAN Minx Sedan. Extra good	$875

20 more cars to choose from.
A & A CARMART
2644 Quadra St. EV 6-2712

CRABB'S AUTO SALES
55 Buick Hardtop, complete $1,550
54 Studebaker Lowboy, R. H. $950
53 Dodge Sedan, like new $1,050
47 Fargo Pickup, good motor $250
Gorge nr Roundabout EV 4-2166

1948 DODGE SEDAN IN GOOD condition, radio, heater, defroster, turn signals, $150 or best offer. 3225 Shelbourne. EV 2-0614 after 6 p.m.

1948 FORD WITH 54 OLDS ENGINE, Lincoln geared transmission; $550 Phone EV 2-9705.

MAKE AN OFFER. SALE NOW ON AT ART'S CAR SALES, BURNSIDE AT HARRIET.

100 CARS FOR SALE

ENSIGN MOTORS
FOR
RENAULT
AS LOW AS $95 DOWN
$47 PER MONTH

USED CARS
59 BORGWARD Isabella. Black with whitewalls. Custom radio $2395
58 BORGWARD Isabella. Green with whitewalls $1995
58 TR 3. A-1 condition. Radio, heater $1895
56 AUSTIN A-90. Overdrive and radio $1295
54 AUSTIN A-40 Somerset $595
50 VANGUARD Sedan. Runs well $195
49 AUSTIN A-40 Sedan $155

NO DOWN PAYMENT
(ON APPROVED CREDIT)
57 CHEVROLET Sedan, De Luxe model, tutone, blue and white, custom radio $1595
56 PLYMOUTH Tudor, tutone, brown and white $1195
55 BUICK Hardtop, custom radio, tutone green $1395
55 METEOR SEDAN, custom radio $1095
53 PLYMOUTH Sedan, radio, heater $595
53 FORD Tudor. Heater, tutone $495
51 BUICK Sedan. Custom radio $395
51 FORD Sedan. Custom radio $295
49 DODGE Sedan. Radio heater $295
49 FORD Sedan. Heater $195
49 CHEVROLET Tudor, radio, heater $195

ENSIGN MOTORS
Renault
Borgward-Peugeot
SALES · SERVICE · PARTS
2017 QUADRA ST.
OPPOSITE CURLING RINK
OPEN EVES. UNTIL 9
EV 5-5612—EV 5-9761

IT'S HERE!
THE REVOLUTIONARY
MORRIS MINI-MINOR
$1365
10% DOWN — $43 PER MONTH (on approved credit)
IMMEDIATE DELIVERY

TRADES
57 AUSTIN A50 Sedan. One local owner $1095
56 MORRIS Station Wagon. A very clean, low-mileage car $995
51 AUSTIN Sedan, excellent motor, good tires, sound body, sun roof $295

SPECIAL
59 MGA Roadster. Twin-cam engine, only 10,000 miles $2350
OPEN EVENINGS

HORWOOD BROTHERS
MORRIS — M.G. — WOLSELEY
810 JOHNSON ST. EV 3-6113

K-M MOTORS
950 YATES

SPECIALS
60 BUICK LeSabre 4-Door Sedan. Automatic, 2-tone, whitewalls. See this today and save over a thousand at only $3599
56 CADILLAC Club Coupe. One owner, immaculate condition, whitewalls, wonder bar radio and other accessories. Buy at less than half-price for $2899
60 Rambler V'gn $2595
59 TR 3, clean....$2199
53 Meteor 2-Dr....$799
54 Chev Bel Air ..$999
56 Ford ½-ton, $1099
51 Consul Sedan....$399
56 Meteor Sd Dl, $1099
55 Stude 8 Cpe, $1299
EV 2-5822

PRIVATE. 1953 BUICK CONvertible, equipped with Selectomatic radio, power windows. Evenings. EV 4-9264.

1951 ROVER, EXCELLENT CONdition throughout. Must sell. Phone GR 7-2832 after 6 p.m.

1956 PONTIAC HARDTOP, AUTOmatic, excellent condition. Phone after 6 p.m. GR 5-2703.

SEE US—GOOD USED CARS SAUNDERS & HITCHMAN 2040 Cadboro Bay Rd. EV 2-4594.

1941 CHEVROLET DE LUXE, EXcellent running condition. Phone Blosdale, GR 8-9087, after 6 p.m.

1953 PONTIAC, HARD-TOP, AUTOmatic, radio, and heater, $150 cash, take over payments. GR 8-1065.

1956 DODGE, 2-DOOR, $1,575 OR nearest offer. Call at 161B Robertson St. anytime after 5.30 p.m.

RENAULT DAUPHINE, IMMACUlate condition. Terms if required. GR 9-3366.

NOTHING DOWN AND WHOLESALE PRICES. ART'S CAR SALES, BURNSIDE AT HARRIET.

'51 AUSTIN, BODY SOLID, MOTOR good, 5 good tires, clean. Karland. EV 5-8523.

1956 CONSUL SEDAN, IMMACUlate condition throughout, 1 owner, low mileage, $945. EV 4-3679.

1953 FORD SEDAN—ANY REASONable offer accepted. EV 4-3571.

1941 CHEV COUPE FOR SALE. $60 or best offer. EV 2-9369.

100 CARS FOR SALE

NOBODY OUT-VALUES OLSON'S
Victoria's Ford Centre

57 FORD 6-Cylinder Wagon. Olson Priced $1999
57 METEOR Sedan. Olson Priced $1499
56 MERCURY 4-Door Hardtop. Olson Priced $1799
56 FORD Custom Sedan Olson Priced $1399
55 CADILLAC Sedan. Olson Priced $2399

12,000 Miles Warranty
Free 15-Day Exchange
Family Budget Plan

ENGLISH AND IMPORT VALUES
57 HILLMAN Sedan. Olson Priced $1199
58 PREFECT Sedan. Olson Priced $1199
56 HILLMAN Sedan. Olson Priced $897
55 NASH Metropolitan. Olson Priced $797
54 AUSTIN Somerset. Olson Priced $497
50 AUSTIN A40 Devon. Olson Priced $197

Many More to Choose From
Free Parking While You LOOK

OLSON MOTORS
Ford - Monarch - Falcon
Complete English Ford Line
1060 Yates EV 4-1147

RETIREMENT SALE
All cars in stock must be sold. Prices greatly reduced. See them today.
MASTERS MOTORS
815 View EV 3-3541

59 BELVEDERE 4-DOOR, R AND H, WW, power steering, Eze glass. Will accept trade in 1237 Walnut Street.

SACRIFICE
LEAVING COUNTRY, 1958 FORD STATION WAGON, 1 OWNER. EV 5-7407.

DISTRESS SALE—MUST SELL MY immaculate, low-mileage '57 Volkswagen. Very reasonable. Phone GR 8-4572.

1956 BORGWARD STATION wagon, excellent condition. Terms. EV 5-6555.

DISPOSAL URGENT—SMALL CAR. Terms if necessary. Jack at EV 4-4458.

1960 PONTIAC LAURENTIAN 2-door, power steering, hydromatic, 5,100 miles. GR 5-2894 after 6 p.m.

'50 METEOR STATION WAGON. Terms. EV 5-8523.

1953 AUSTIN SPORTS CONVERTible, $495. EV 2-5616.

'5[illegible] METEOR. NO DOWN PAYment. Phone EV 5-4117.

FOR SALE, LATE '52 AUSTIN. EXcellent condition. Phone EV 3-1068.

101 FOREIGN IMPORT AND SPORT CARS

1959 RENAULT. GOOD CONDItion. 11,000 miles. $1,350. Ph. EV 5-0407.

106 TRUCKS

1956 METEOR HALF-TON PANEL, automatic, heater, signals. $800. EV 4-4017.

107 PARTS, TIRES AND ACCESSORIES

Your Car's "Heart" Is the "BATTERY"
For a strong, sure start every time get an "ACME"
6-VOLT EXCHANGE $10.00
12-VOLT EXCHANGE $16.50
FRANCIS BATTERY & TIRES LTD.
RETREADING SPECIALISTS
1412 Quadra Street EV 3-7032

CAR-TOP CARRIERS
No straps, no suction cups, will not mark the car. For both Canadian and European cars.
$13.95
D & D TIRE LTD.
VICTORIA AND DUNCAN

RETREADS
Will Save You at Least ½ THE PRICE Of a New Set of Tires
VICTORIA TIRE LTD.
Gov't at Herald EV 2-6184

THIS WEEK'S SPECIAL
4 good used 800-14 first-line Blackwall tubeless tires. 4 new 750-14 nylon 500 tubeless, all black, $29.95 ea. Second-line W & B 670-15 tubeless tires, reg. $28.35 for $21.95. Plus recap casing. Motorola radio, 6-volt, $35. EV 5-1212.

WRECKING 1956 PLYMOUTH, 1955 Dodge, 1953 Somerset and 150 others. Sandy's Auto Parts, 1024 View Street. EV 5-4478.

14' FLAT-DECK BODY, STAKE sides, canvas roof, $125; 12' stake side, $35. Avis, Nanaimo. Phone Victoria, EV 2-6222.

CLARKE'S AUTO PARTS, 3207 Douglas. Used parts for cars and trucks. EV 3-8041.

BILL'S AUTO PARTS, 878 Viewfield Road. EV 5-1122. Used and rebuilt parts for most cars.

LANGFORD AUTO WRECKERS 1074 GOLDSTREAM GR 8-2869

ENGLISH CAR WRECKING L.G.M. 420 Bay St. EV 6-1813.

107 PARTS, TIRES AND ACCESSORIES

HAPPY VALLEY AUTO WRECKers, 641 Latoria Road. GR 8-3195.

LOOK! RETREADS $10 EX. Gavin Jack, 1317 Quadra. EV 3-0331

108 AUTO REPAIRS AND SERVICE

FAST, TOP QUALITY RADIATOR repairs, body work and painting at Morrison Chevrolet-Oldsmobile Ltd., Yates at Quadra. EV 3-1106.

IMPORTED CAR SPECIALIST Hilliard Arena Service, opp. Arena EV 3-7811

BRITISH CAR SPECIALIST Yarwood, 2620 Rock Bay. EV 2-6711

BRAKE DRUMS TURNED TO FACtory specs. Atlas, EV 3-8514.

BRITISH FORD SPECIALIST Jack Grisley, 734 Johnson. EV 6-5221.

CRANKSHAFTS GROUND on your car (all makes). EV 6-2322

109 AUTO BODY WORK AND PAINTING

MOONEY'S FOR FENDER REpairs, auto paint spraying, tailor-made seat covers, frame straightening, wheel alignment. 937 View Street, 938 Fort Street.

110 AUTO FINANCING AND INSURANCE

FINANCING
Monthly Payment Plan
Local capital, 35 years' experience, prompt service reasonable rates and terms. Cars, trucks, industrial, office and household equipment financed. Investigate our plan. Enquiries welcome.
Island Finances Limited
762 Fort St. Phone EV 4-6831

CAR BUYERS!
Our Low Cost Financing Plan will help you make a better deal. See us for details now BEFORE you buy.
A. M. TAYLOR SPITTAL
821 FORT STREET

FOR FINANCING PHONE CRESCENT Finance. EV 6-2407.

111 TRAILERS AND TRAILER CAMPS

HI LO TRAILER SALES LTD.
Victoria's Oldest and Original Dealer
Special—$1,000 off regular price. New 50x10 wide $5,750
12-ft. 2-tone painted Santa Fe Cubs $1,095
Trailer Parts Awnings — Tow Trucks Repair Work
PROPANE GAS
20 lb. $2.50
100 lb. $8.50
Cash and Carry. Bottles filled anytime. Always open. In stock: gas bottles, lights, refrigerators, heaters, regs, water heaters, stoves, etc.

RENTALS TO RESPONSIBLE PERSONS
Industrial Units — Coaches for Pickup Trucks — Travel Trailers. Corner of Millstream and Trans-Canada GR 8-2514

KIT INTERSTATE
Just arrived, 55'x10', 3 bedrooms in line. Provincial styling. Features bath and a half. Real luxury on wheels. $7,995.
TRIANGLE TRAILER SALES LTD. Phone GR 8-3921, res. EV 4-8456

FOR BETTER BUYS IN BETTER TRAILERS, SEE
TOTEM TRAILER SALES
Your Island Dealer for ROLLO-HOME & GREAT LAKES
Phone GR 8-1041

SILVER LINER CAMPTRAILER. The new revolutionary collapsible trailer with all-steel top. Living area 10'x6'6". Place your order now and enjoy your vacation in comfort. Easy terms. For further information phone GR 9-2260 or write FINNERTY'S SARATOGA BEACH Campbell River, B.C.

BOB'S TRAILER SALES
Vancouver Island dealer, Flamingo, Catskill, Aristocrat, Siesta. Special clearance price on some new travel units and used stock. 1 40' 8' wide, $4,595 cash. Few rentals available. Highway 1 at Harriet. EV 6-3623 or EV 2-5647.

HEILITE CAMPING TRAILER. Sets up in one minute. Carries all camping gear. Converts to utility trailer. Light weight, easily towed by small car. For demonstration phone EV 5-2415, Speedway Motors Ltd., 971 Yates St.

28-FT. HOUSE TRAILER, LIVED in one year. What offers? EV 4-0210, after 6 p.m.

FOR RENT — NEW 15' HOUSE trailer, sleeps 6. Ph. EV 6-1212 or EV 2-6052.

FREE TRAILER SPACE, LIGHT and water. For information call GR 8-1141.

FOR RENT—21' TRAILER, AT Parksville beach. $30 week. Phone EV 4-6083.

FOR SALE, 35x8 MARLETTE house trailer. Good condition. Phone GR 8-2193.

10-FOOT HOME-MADE HOUSE trailer, $150. EV 4-8248.

FOR RENT, 15' TRAILER, AVAILable Sept. 3, thru. EV 2-7425.

112 CARS AND TRUCKS WANTED

MORE GUARANTEED
We're specialists in small cars of all types and have a clientele that allows us a quick smaller profit volume turnover on good, well-kept economy automobiles.
See every other dealer first if you wish, get their offer, then come to "Telmac" prepared to sell your car for far more cash than anyone can offer—guaranteed.
CONSIGNMENT CARS ACCEPTED
5% ONLY 5%
TELMAC
Small Car Motormarket, 848 Fort

CASH FOR CLEAN CARS
No Waiting.
NATIONAL MOTORS
819 Yates. EV 4-8174

Before Selling Your Car
CONSULT MORRISON'S
Yates at Quadra EV 3-1108

QUICK CASH FOR GOOD CLEAN CARS
REGAL MOTORS
847 Yates EV 2-7411

Want To Sell Your Car?
Best Consignment Prices At
KARLAND, EV 5-8523

CARS BOUGHT FOR WRECKING. Hi-way Service. GR 8-9089.

112 CARS AND TRUCKS WANTED

A & A CARMART
NEED GOOD CLEAN CARS
PAY TOP CASH
2644 Quadra EV 6-2712

SELLING? SEE ART'S CAR SALES BURNSIDE AT HARRIET

115 MOVING AND HAULING

SMITH TRANSFER
H. L. H. & Sons Cartage
PH. EV 3-7514
Moving and Parcel Pickup

CANTIN'S
Local and long distance moving. Warehouses: Victoria, Duncan, Vancouver. 541 Yates St. EV 5-3476.

OWNER OF ½-TON SEDAN DELIVery wishes daily or casual work transporting light merchandise. EV 2-5811.

FERRIDAY'S TRANSFER
Local and Long-Distance Moving. 642 Queens Ave. EV 2-5311

AVIS RENTS UTILITY DUMP trucks. 800 Douglas St., EV 3-2131.

116 HOTELS

HOTEL YATES
"It's in the heart of everything" at 712 Yates St. Transient and residential. Winter rates on request. 100% fireproof. Elevator service. EV 4-7187.

Ritz Hotel, 710 Fort St.
FURNISHED APARTMENTS AND ROOMS — EV 3-1021
Elevator Service Permanent Transient

BEVERLEY HOTEL
In city centre. Moderate rates, housekeeping rooms, TV in lounge. Transient and permanent guests. 724 Yates. Phone EV 4-0611.

CHANDLER HOTEL, 723 YATES. Weekly rates $7, $9, $11, $12.50. Few housekeeping. EV 5-1629.

ST. FRANCIS HOTEL. CLEAN rooms, $5 weekly. Quiet man.

117 COTTAGES AND CAMPSITES

COTTAGE, SHAWNIGAN LAKE. Available Sept. $25 weekly. Phone EV 3-2680.

120 ROOM AND BOARD

WILLOUGHBY GUEST HOME, 90 Linden, vacancy (annex) for elderly lady or gentleman, main floor, excellent food, care when needed. Near Beacon Hill Park, ocean front and bus. Laundry. EV 5-5321.

GREEN GABLES REST HOME—Home away from home for elderly folks; best of care, reasonable rates; close in. EV 6-1623.

LARGE GROUND FLOOR ROOM with private bathroom for retired permanent guest. Close to park, beach and bus. EV 3-2310.

ROOM AND BOARD FOR LADY or retired gentlemen. Close to Stadacona Park. EV 4-6289.

SINGLE OR SHARED ACCOMmodation with board. Private bath. 644 Linden Ave. EV 2-4342.

RESTFUL HOME FOR ELDERLY lady who needs good food and some care. EV 2-9206.

LADY WOULD LIKE NURSE OR working girl to share comfortable apartment. EV 5-3050.

CRAIGMYLE, 1037 CRAIGDARroch. Hot and cold water. EV 5-9031.

ABERDEEN HOTEL, EV 4-3742. Full board. Hotel service. Central.

LOVING CARE TO ELDERLY people. 976 Heywood. EV 5-9851.

2 LARGE BED-SITTING ROOMS. Nursing care. EV 3-7400.

SEASCAPE REST HOME. MODERate rates. EV 3-4361.

GOOD HOME AND BOARD, PRIvate home. Oak Bay. EV 5-4043.

BOARD AND CARE FOR ELDERly persons or convalescent. EV 4-6534

GOOD HOME FOR YOUNG MAN. Excellent meals. EV 4-2781.

121 ROOMS TO RENT

SLEEPING ROOMS, QUIET, REAsonable rates. One block east of C.P.R. station. 160 Cambie at Waters, Vancouver, B.C. Phone MU 3-5535.

TWO PROFESSORS OR TEACHers, ladies or gentlemen, to share my new home. Close to Victoria College. EV 6-4919.

2 ROOMS, FURNISHED, HEAT, light and water. Near Naden and Dockyard. $45. EV 5-5706. 1357 Esquimalt.

NEAR MT. VIEW HIGH SCHOOL. Sleeping room, separate washroom, entrance. $17.50. EV 4-0936.

LIGHT HOUSEKEEPING OR sleeping rooms. EV 2-3510.

CITY CENTRE, QUIET ROOMS. 631 Pandora.

122 ROOMS WANTED

3 OR 4 EMPTY ROOMS IN HILLside area. Must be reasonable. Ph. EV 3-5854.

125 HOUSEKEEPING ROOMS TO RENT

SCOTT APARTMENTS
Fully furnished rooms over 20 feet long. Hot and cold water. Gas range. With or without private bath. $8 to $11 weekly. We cater to middle-aged and elderly tenants. EV 2-1221.

1 DOUBLE, 1 SINGLE HOUSEkeeping room. Centrally located. Full kitchen and washing facilities available. Suitable for students or working people. Reasonable. Phone EV 4-7311.

VISITORS' FURNISHED HOUSEkeeping rooms. Everything supplied. Quiet district, 5 blocks city centre. Weekly rates. Reservations accepted. Mrs. Denison, 1007 Linden. EV 4-6325.

NICE, FULLY-FURNISHED ROOM. kitchen facilities, fridge, dishes, linen, etc. Walking distance from Jubilee, $30. 1683 Foul Bay Road, EV 3-8738.

2 ROOMS, UPSTAIRS, QUIET, suitable female student or couple. Own dishes and bedding. 2321 Cook. EV 3-5222.

NEAR JUBILEE, QUIET, ATTRACtive rooms. Automatic heat and hot water. Use of fridge and washer. EV 3-3445.

HOUSEKEEPING AND SLEEPING rooms, all utilities incl., $20 mo. up. Close-in location. Northwestern Securities of Victoria Ltd., EV 5-6741.

LARGE HOUSEKEEPING ROOM; ground floor. Fridge. Unfurnished. Walking distance. EV 3-8379

LGE FRONT ROOM, FRIG, HOTplate, semi-private bath. $25 and light duties. Victoria Press, Box 756.

BRIGHT, CLEAN ROOM. CLOSE to Park and Buildings, to permanent tenant. $30 month. 325 Michigan.

NICELY FURNISHED, ALL SUPplied, frig, private entrance, near bus, shopping and park. EV 3-9794.

FURNISHED ROOM, LINEN AND dishes supplied. 465 Kingston. Ph. EV 5-2154.

GROUND-FLOOR FRONT ROOM for quiet lady. Fort and Cook. EV 3-9502.

LARGE BED-SITTING ROOM AND kitchenette. Twin beds. Everything supplied. EV 2-9368.

FURNISHED BED-SITTING ROOM for quiet gentleman. Hotplate, linen. Rockland, near Cook. EV 3-9502

3-ROOM SUITE, $70. ALSO HOUSEkeeping room, clean, quiet, warm. 1124 Fort. EV 5-1148.

$25. LARGE FRONT UPPER BEDsitting; smaller, $21, fridge. College student. EV 5-1595.

BED-SITTING ROOM AND KITchen. Business person. 1402 Stanley.

SINGLE ROOM WITH GAS RANGE. 1012 Richardson. EV 6-2704.

VICTORIA WEST, OFF ESQUImalt Rd. All facilities. EV 2-6344.

$28. 1 MAN, 2 SHARE FRIDGE. 1125 Empress. EV 4-2088.

QUIET, CLEAN, WARM ROOM. 307 Vancouver St. EV 2-7204.

NICE LARGE ROOM. ALL FOUND. 617 Michigan, close Parliament.

BRIGHT FRONT RM., 816 COOK St. Furnished or unfurnished.

2-ROOM SUITE. ALL FOUND. Fridge. Close Jubilee. Ph. EV 3-2985.

NICE LARGE FRONT ROOM. ALL found. Close-in. 1011 McClure.

READ THE CLASSIFIED ADS carefully the money you save may be your own.

128 FLATS, APTS. TO RENT—FURNISHED

CADBORO BAY
IT'S DIFFERENT!
By day, week or month. Attractive 3-room suite. Close to beach and stores, 15 minutes from town. Just phone GR 7-2692. Fairways Apartments 3895 Hobbs Street.

SELF-CONTAINED, ATTRACTIVE, modern bachelor suite. Bed-sitting room, kitchen, bath. Heat and hot water supplied. Residential district. Close to everything. $75. Phone EV 5-6863 a.m. and evenings.

VERY NICE COMPLETELY FURnished 3-room suite. Automatic heat and HW. Ground floor with private entrance. Corner Quadra and North Park. $65 per mo. Ph. EV 3-5831 or EV 2-5462.

FURNISHED OR UNFURNISHED bachelor suite, half block buses. Also L.H.K. room, everything supplied. 1016 Linden Ave. Phone EV 4-7096 after 3 p.m. Mrs. Richards.

FAIRFIELD DE LUXE GROUND-floor suite, private bathroom, separate entrance, twin beds, suit elderly couple. $75 inclusive. EV 3-9638.

DUPLEX, UP AND DOWN, GOOD location, very convenient to bus, schools and stores. Automatic hot water oil heating. EV 6-3982. Lower suite furnished.

PARTLY FURNISHED 2-ROOM suite, $32.50. Also 3-room suite, $50. Good location. All found. Baby welcome. 2852 Inez Dr.

TWO 2-ROOM SUITES, $25 AND $45 per mo. 619 Queens or Western Homes Ltd., 611 Yates Street. Ph. EV 2-2157.

FIELD APT. ON MAIN FLOOR, 1-bedroom suite. Small living room, kitchenette, bath. Suit 1 or 2 persons. $70. EV 5-8054.

3-ROOM SUITE, CENTRAL. ALL utilities supplied, $45 a month, plus some services. Reliable middle-aged couple. EV 6-4530.

LOVELY 3-BEDROOM SUITE. Ground floor. Fully modern. Living room 20'x15'. Wall-to-wall carpet. Self carport. $95. EV 2-3271.

SUNNY, COMFORTABLE, 1 OR 2 bedroom suite. Beautiful view. Close to everything. $85. EV 5-6863 a.m. and evenings.

JAMES BAY, SPACIOUS 3-ROOM unit, linen, own entrances, ground, parking; $75. Apply Mr. St. Clare, GR 8-1066.

MODERN BACHELOR SUITE, EXcellent view. Electric stove, refrigerator, Oil-O-Matic heat. Adults. $55. 727 Esquimalt Road. EV 3-8022.

FOR RENT—FURNISHED APARTment, lower duplex. Convenient location. For particulars, phone EV 6-3982.

BEACH DRIVE—1-BEDROOM LUXury suite, fully furnished and equipped. 1 minute sea, bus and store, 4 to 12 months. Ph. EV 5-3526.

COLWOOD—3 ROOMS, MODERN, self-contained, tiled floors; fridge, washing machine; $50, water included. 332 Goldstream. GR 8-3124.

AVAILABLE SEPT. 1, 3-BEDROOM upper duplex, $42.50. 1459 Vining. EV 5-7148.

GROUND-FLOOR DE LUXE 3-RM apt., private entrance. Available Sept. 1, 811 St. Charles. EV 5-3203.

CLEAN 3-ROOM SUITE, FRIG, washing machine. Suitable for young couple. EV 3-0310.

GORGE ROAD WEST. BRIGHT clean bed-sitting room and kitchenette. $45. Phone EV 4-0893.

2-ROOM SUITE IN CITY CENTRE. Middle-aged lady preferred. Phone EV 4-5058, EV 4-9554.

3 ROOMS, SEMI-PRIVATE BATH. $48. Available Sept. 1. Adults. Ph. EV 3-4943.

2-ROOM SUITE WITH GAS STOVE, use of refrigerator. Call at 1406 Elford St.

OAK BAY, 3-ROOM SUITES NEAR beach, bus, golf course. Clean, warm. Linen and dishes. EV 3-5411.

3 ROOMS AND BATH, NICE LOCAtion, walking distance. Near park, sea. EV 2-5542. 118 Government St.

3-ROOM FURNISHED SUITE, MAIN floor. Lovely location. Also bachelor suite. EV 4-8694 or EV 5-4080.

2-ROOM FURNISHED SUITE, ALL found. Frig. Close Jubilee. Phone EV 3-2985.

2-ROOM SUITE, QUIET LADY. 1234 Fort Street. EV 5-5974.

LARGE 2 ROOMS, CLOSE TO Beacon Hill, reasonable. EV 4-8302.

THREE-ROOM SUITE. UTILITIES supplied. 1147 Hilda Street.

2-ROOM SUITE, 1 OR 2 WORKING people. $40. EV 2-6859.

4½ ROOMS, HEATED. EV 2-2630.

129 FLATS AND APTS. TO RENT UNFURNISHED

TWO BEDROOMS
$85. Near Willows Beach. Modern five-room apartment with garage and heating included. Children considered. Immediate possession. National Trust Co. Ltd., 727 Fort Street. EV 2-9188.

NEWLY DECORATED TWO-BEDroom suite, electric stove and fridge, TV plug, dinette, automatic laundry. Adults. $85. Also, 1-bedroom suite at $70. Apply Suite 3, Fairhill Apts, Hillside at Cook.

ROCKLAND AVE., UPPER AND ground floor suites, each containing bedroom, bathroom, living room, kitchen, fridge and stove. Adults only. Rents $65 and $73. Phone GR 9-4009.

$55.00. FAIRFIELD, 2-BEDROOM, bright spacious suite, overlooking Hollywood Park, separate entrance. Near bus stop, stores and school. C. N. Montague Co., EV 4-9318.

BEACON HILL PARK
Bus stop. Well heated, sunny side, 2 bedrooms, auto laundry, auto fridge, adults. $95. Park Crest Apts., 150 Douglas Street.

$33 — BACHELOR APARTMENT — Downtown location. Bed-sitting room, kitchen and bathroom. Immediate possession. National Trust Co. Ltd., EV 2-9188.

COMFORTABLE 3-ROOM SUITE. Electric stove, automatic oil heat and hot water. Self-contained. Close to town. Suit 1 or 2 people. $50. Phone after 7 p.m.. EV 5-7073.

VACANT, MODERN, 3-RM APARTment, with dinette. Oil heated block, electric stove and fridge. Laundry facilities. Quiet adults. Strathmore Apartments, Cook and Hillside.

OAK BAY, 1-BEDROOM SUITE, self-contained, newly decorated. Hot water heat. Stove and refrigerator. $67.50. EV 5-6567. EV 5-2494.

AVAILABLE IMMEDIATELY, LGE, bright, self-contained bachelor suite. On bus line, 3½-miles circle. $45. 998 Gorge. EV 3-8402.

BRIGHT ATTRACTIVE TWO-room suite with kitchenette. Possession immediately. Apply Hawthorne Lodge, 439 Cook St.

1219 NORTH PARK ST., 2-BEDroom suite, $42. C. G. Heisterman & Co. Ltd., 1121 Blanshard St., EV 3-4161.

FAIRFIELD, BY THE SEA AND park, two-room self-contained suite, $50 includes heat and water. 1121 Woodstock. EV 2-0244.

VERY ATTRACTIVE, MODERN, 3-rm suite. Electric kitchen. Harbor view. James Bay. Adults. $75. EV 2-1001.

3-ROOM SELF-CONTAINED suite on Quadra. Electric range, frig, nice garden. $75. EV 2-1502, EV 4-0438.

$35 — LARGE LIVING ROOM suite, with full private bath and entrance, near Cook and View. Reed's, EV 3-8324.

5 ROOMS, 2 BEDROOMS, AUTOmatic heat and hot water. Stove and drapes. $80. Available Sept. 1. Phone EV 4-4524.

3-RM SUITE, SELF-CONTAINED, heat, hot water supplied. $75. 1123 Rockland. EV 2-7663.

UPPER 4-ROOM DUPLEX AND bath. Heat, hot water supplied. Gas range. Adults. $60. EV 2-0131.

$55 PER MONTH. 3½-ROOM upper duplex, self-contained. Phone EV 3-7369. 1615 Chamberlain.

$60—SELF-CONTAINED 4 ROOMS, bath. Oil range. Furnace. Near town. EV 5-9511. EV 2-0752.

4½ AIRY AND SUNNY SUITE, light, water and heat supplied. 619 Raynor Ave.; EV 5-4717.

3-RM STE, SELF-CONTAINED, $50. Children welcome. Convenient location. Ste 9, 306 Edwards. EV 3-0802.

JAMES BAY, GROUND, 3-RM unit, frig, own entrances, parking; $58. Mr. St. Clare, GR 8-1066.

FORT AT TRENT, 4-ROOM DE luxe, ground floor, private entrance, adults; $85. EV 2-4674.

129 FLATS AND APTS. TO RENT UNFURNISHED

HEATED SWIMMING POOL

New, modern suites from $85. Colored stoves and fridges. Automatic washers and dryers. Drapes, exhaust fans, TV outlet, garburetors. Apply Suite 109, 532 Dallas Road.

NEW WING OPENING OCTOBER 1

One and two-bedroom suites featuring wall-to-wall carpeting. See manager, 532 Dallas Road.

BROWN BROS. RENTALS
$110—PACIFIC SHORES, 2181 Haultain; de luxe 2-bedrm apts., elec range and fridge, auto laundry, lge storage area. Apply caretaker, Suite 14.
$105—Esquimalt, quiet street; new 2-bedrm apt., elec cab kitchen, auto laundry, front and rear entrances.
$ 95—LUXOR MANOR, corner Richardson and Cook, de luxe one-bedrm apt., top floor, elec range and fridge. Apply caretaker, Suite 1.
$ 90—WALLMERE APT., Oak Bay; newly-decorated, one-bedrm apt., elec kitchen, auto laundry, nice location.
$ 75—Nice one-bedrm apt. at 639 Admirals Road, Esquimalt; elec range and fridge.
$ 75—Manor Road; bachelor suite, range and fridge, carport; newly finished.
For further information please call Brown Bros. at EV 5-8771, ANYTIME.

BROWN BROS. RENTALS
$110 — PACIFIC SHORES 2181 Haultain; de luxe 2-bedrm apts., elec range and fridge, automatic laundry, lge storage area. Apply caretaker. Suite 14.
$105—Esquimalt, quiet street; new 2-bedrm apt., elec cab kitchen, auto laundry, front and rear entrances.
$95 — LUXOR MANOR, corner Richardson and Cook, de luxe one-bedroom apt., top floor, elec range and fridge. Apply caretaker, Suite 1.
$90—WALLMERE APT., Oak Bay; newly-decorated one-bedrm apt., elec kitchen, auto laundry, nice location.
$75—Nice one-bedroom apt. at 639 Admirals Road, Esquimalt; elec range and fridge.
For further information please call Brown Bros. at EV 5-8771 ANYTIME.

FAIRFIELD ROAD, 1 BEDROOM, living room, bathroom, cabinet kitchen with electric fridge and stove. Laundry room. Your own front and back door. Recently redecorated. Available, $75, from Sept. 1. Hagar & Swayne Ltd., EV 4-0531, 614 Yates Street.

MODERN 3-RM & BATH. ELEC stove and fridge, automatic ldry, oil heat. Carport. Ground floor. Vacant. $77.50 mo.
One and two-rm bachelor suites. Vacant. $35 and $43 mo. Elec stove. Walking distance. Phone EV 4-9305. Financial Survey Ltd.

CORDOVA BAY BY THE SEA. 3 rooms and dining area. Full bathroom. Modern, warm and bright. Oil range, patio, large windows, beautiful view. Private entrance. $75, includes all utilities. Available Sept. 1. GR 9-5137.

DE LUXE 1-BEDROOM, NEWLY decorated apartment in 4-year-old block. Well heated. Automatic washing facilities. Push-button range and frig. Colored bathroom fixtures, TV hookup. Quiet and close to town. EV 4-7738, EV 3-6823.

MODERN APARTMENT BLOCK, excellent 2-bedroom suite, thru hall, spacious living room and dining area, cabinet kitchen, near shopping centre. Good bus service, nice view, well heated. Adults only. $95 with garage. Phone EV 4-7541.

DALLAS AND MOSS AREA
Spotless and shining. Redecorated 3½-room, self-contained, upper duplex. Very bright and sunny. Stove, frig, heat included. Near bus, sea and park. Adults. Call EV 4-8578.

FERNWOOD AND BAY
Modern kitchen, elec range. Dinette. Liv rm, 2 bedrms and bath. Oil heat. Tenant pays electricity only. Vacant. $100 mo. Phone EV 4-9305. Financial Survey Ltd.

PEMBERTON ROAD. LOVELY ground-floor bachelor apartment for quiet, retired person. $65 monthly. Nice home, spacious grounds. Ph. EV 4-7383.

FAIRFIELD. MODERN, SELF-CONTAINED suite, ideal for young married couple, use of washer and dryer. Available September 15th, rent reasonable. 1333 Carnsew. EV 2-8782.

BRENTWOOD. GROUND-FLOOR modern triplex, 4 rooms. Hot water, heat, electric range and fridge. Laundry room and carport. $60. V. C. Dawson, 1031 Sluggett. GR 4-1414.

NEWLY DECORATED 2-BEDROOM downtown apartment. Very reasonable rent to reliable tenants. Apply Bank of Montreal, 1200 Government St., 9 a.m.-5 p.m.

$67.50. 1-BEDROOM SELF-CONTAINED, fridge and stove. Close to Naden. Eastwood Apartments, 646 Admirals. EV 2-3346.

GORGE AREA. 3-ROOM UPPER duplex. Gas stove, heat supplied. Own entrance. Children welcome. $50. EV 5-6591.

NEW APT.
Rosalma 1 and 2-bedroom suites. Fridge, stove, hot-water heat. 841 Esquimalt Road. EV 2-1551.

SELF-CONTAINED, SEPARATE entrance, fridge and stove. Close to Naden. Esquimalt. $67.50. EV 3-9857 or Suite 11, 636 Admirals Rd.

ATTRACTIVE 5-ROOM LOWER DUplex. Oil heat. Fireplace, etc. Quiet adults. $90. 848 St. Patrick, Oak Bay. EV 2-6904 after 6 p.m.

SELF-CONTAINED 3 ROOMS AND sun porch, ground floor, city centre. Quiet couple, no children or pets. EV 4-5058 or EV 4-9554.

SELF-CONTAINED SUITE, AUTOmatic heat and hot water, electric range. Adults. $60. 637 Pine St. Ph. EV 2-3959.

3-ROOM LOWER DUPLEX, SELF contained, 3-pc bath. EV 4-9164 after 4.30 p.m.

APT. FOR RENT IN SOUTH FAIRfield. Available Sept. 1. Reasonable. EV 2-4045 or GR 9-1402.

FERNWOOD DISTRICT, 3-ROOM suite, ground floor. $58 month. Ph. EV 4-4012.

SEACREST, BEACH DR. 2-BEDroom de luxe suite. Lovely view. Adults. EV 5-3081, EV 2-3654.

1026 EMPRESS AVE. EV 6-1968. Self-contained upper 4 rms. Heated. Elec stove. Redecorated. $60.

ESQUIMALT. 3-ROOM SUITE, electric frig and stove, private entrance. Phone after 5 p.m. EV 5-2259.

$65 PER MONTH. HEATED, TWO-bedroom suite. Gas range, frig. Apply 7 Alma Place. EV 5-9977.

CLOSE IN. MODERN STOVE AND frig, 1 and 2 bedrooms. $65 to $85. Apply E. E. Heath, 625 Yates.

OAK BAY AVE. DE LUXE 2 BEDrms, elec kit, etc.; garage. $80. Ph. EV 3-9221, EV 4-3543.

1131 GRANT ST. SELF-CONTAINED 4-room suite. Private entrance. $40. EV 3-4993.

FAIRFIELD. UNFURNISHED 4-room suite. Newly decorated. $70. EV 4-7065 after 3.

$55. VACANT 3 ROOMS AND BATH, ground floor suite. New gas range. Heat and water supplied. EV 5-2881.

LANGFORD. NEW 2 BEDROOMS, fridge, range, hot water, laundry tubs. September 1. $55. GR 8-1840.

OPPOSITE BEACON HILL PARK. One room, stove and fridge. Canada Trust, EV 2-8111.

$55. UPPER, SPACIOUS, SUNNY, 3 rooms, bath, heat. Adults. Phone EV 3-2426 after 12 p.m.

3-ROOM UPSTAIRS APARTment. Bath. Heated. Selkirk Ave. $47. EV 3-3317.

MODERN SIDE-BY-SIDE DUPLEX with stove and frig. Close in, at 1123 View St.

NEW, 2-BEDROOM SUITE, SELF-contained, Esquimalt. 1304 Astle St.

$50. 3 ROOMS, HEAT, HOT water, bath, central. EV 2-5303.

3-RM UPSTAIRS SUITE, JUBILEE district. Baby welcome. EV 5-5335.

3-ROOM SUITE, CITY CENTRE. Available Sept. 1. $30. EV 3-4544.

GROUND-FLOOR SUITES. DE Cosmos Apts. Close in. EV 6-3929.

129 FLATS AND APTS. TO RENT UNFURNISHED

646 BAY ST.
Upstairs suite, separate entrance, living room, 2 bedrooms, kitchen with gas range. $40.00. GR 9-5921.

UPPER DUPLEX
Large, 1-bedrm. Close to Government House. Not modern but with a great deal of charm. Set in a beautiful garden. Auto HW heating. FP. All found. $85. Phone EV 3-3151 till 7 p.m. weekdays.

EXTRA LARGE 2-BEDRM APT., heat and HW incl., on park, suitable for 2 children. $100 per mo. 3-room apt. Heat and HW incl. $65 mo. Northwestern Securities of Victoria Ltd. EV 5-6741.

NEW 1-BEDRM, OWN ENTRANCE, patio, TV hookup, auto heat, auto laundry. 912 Carlton Terrace, off Esquimalt Rd. between Head and Lampson Sts. EV 2-7757.

AVAILABLE IMMEDIATELY. 2-bedroom suite on West Bay Terrace. Electric equipped kitchen. Rent $75. Apply the Canada Permanent Trust Co. 714 Fort. EV 4-9375.

VERY COMFORTABLE 3-ROOM suite, all automatic, near in. $50. Just remodelled. GR 7-2257.

$67.50. ESQUIMALT. MODERN 3 rms., elec stove, fridge, washer. 608 Nelson. EV 4-7505.

3-ROOM SUITE, MODERN, ELECtric range. Hillside-Quadra district. $65. 2532 Vancouver. EV 2-9447.

3-ROOM SUITE, KITCHEN, BATHroom, $70. 1224 Richardson. Phone EV 5-0460.

2-BEDROOM SUITE, MODERN block, all facilities. $90. EV 3-4086 or EV 2-0110.

BEACON HILL PARK, HEYWOOD Ave. 3 rooms, bath, hall, heat, hot water. $65. EV 2-8947.

$45. UPPER DUPLEX; $50. LOWER. Walking distance. Bright, clean. 1040 Pandora. EV 3-9568.

2460 QUADRA, 1-BEDROOM STE. Stove, fridge. $75. Heat and water included. GR 5-2427 or EV 2-2157.

2 NEWLY DECORATED, QUIET downtown suites. $45. L. and H. included. EV 5-6008.

SELF-CONTAINED, UPPER 3 rooms and bath, heated, electric stove and fridge. $65. EV 3-3475.

AVAILABLE SEPT. 15, 3 ROOMS, bath, stove, 134 Menzies.

4-ROOM SELF-CONTAINED. Utilities. Adults. $60. EV 5-1287.

2-ROOM SUITE, SELF-CONTAINED, Willows, rent $45. EV 3-1905.

OAK BAY AVE. GROUND FLOOR. Self-contained. $55. Adults. EV 2-4728.

3-ROOM SUITE, HOT WATER heat, close in. $65. EV 4-2878.

NEWLY DECORATED 4-ROOM APT. EV 4-6343.

3-ROOM SUITE, 589 JOHN ST. $40. EV 4-6780.

UPPER THREE ROOMS. SELF-contained. Fairfield. EV 4-8650.

3 CLEAN ROOMS, PRIVATE bath. Adults. Low rent. EV 3-4406.

BACHELOR AND 3-ROOM SUITE. Close in. 634 Michigan. EV 2-7103.

ONE-BEDROOM BASEMENT SUITE Hillside and Blackwood. EV 4-3979.

2 BRIGHT ROOMS, CENTRAL, ground floor, Frig. $40. EV 2-2687.

THREE-RM STE., PRIVATE BATH and stove. 3789 Quadra St.

2-BEDROOM SELF-CONTAINED suite. 1140 Pandora. EV 2-2868.

130 FLATS AND APTS. WANTED

WORKING GIRL, LOOKING FOR apartment to rent with same. Phone EV 3-2549.

132 HOUSES TO RENT FURNISHED

2 YOUNG GIRLS WILLING TO share expenses of home with 2 other girls. All conveniences. Walking distance. EV 6-4164.

1-BEDROOM FURNISHED COTtage on the Gorge. Very neat and clean. $60 per month. Call Pat Murphy at EV 5-6741 or EV 5-6984.

PROSPECT LAKE — 4 ROOMS, bath, $65. Owen, 939 Johnson. Phone EV 3-9353 or EV 2-8503.

$53. ONE-BEDROOM SUITE. SIDE duplex. New fridge. All very nice. GR 8-2877.

COLWOOD COURT — SPACIOUS bungalows, trailer park. GR 8-1823.

133 HOUSES TO RENT UNFURNISHED

BROWN BROS. RENTALS
$100—236 Dallas Road. 3-bedrm bungalow, oil furnace, wired for range.
$100—Sterling Court, Oak Bay, suitable for families, new bldg. 2-bedrm apts available now, elec range and fridge, auto laundry, TV aerial and private patio, close to bus and shopping.
$77.50—Byron St., Oak Bay, 2-bedrm bungalow, oil range, FP, hot-water heat, garage, fenced.
$75—Oaklands district lge 8-room house, full bsmt, hot-water heat.
$65—203 Government, one-bedrm SxS duplex, elec range and fridge, oil heat.
$60—1007 Empress, SxS duplex, elec range, WC furnace.
Note: CARETAKER REQUIRED for 7-suite house. 3-room unfurnished suites, gas range.
For further information please call Brown Bros. at EV 5-8771, ANYTIME.

MONTREAL TRUST COMPANY
1111 Government Street
EV 2-5135
OAK BAY
2650 LINCOLN RD.
For rent, unfurnished, in one of the very best residential districts. One-year lease required. The house is a nice, neat and tidy one-bedroom home. Full basement, drive-in garage, and oil furnace. Electric range and deep freeze included. Rent $85 per month.

LINDEN AVE.
Side-by-Side modern duplex, comprising large living room with fireplace, large cabinet kitchen with stove, din space, 2 bedrooms and bath. Hot water oil heat. Garage. Very attractive. Rent $80 month.
A. Bernard & Co. Ltd.
629 Fort St. EV 4-9335

AVAILABLE SEPT. 1, ATTRACtive 5-room suite in duplex on Cranmore Rd. near Oak Bay High School and Jubilee Hospital. Oak floors, double plumbing, oil heat, garage in basement. $90. Apply The Canada Permanent Trust Co., 714 Fort. Phone EV 4-9375.

WILSPENCER PLACE
New 2-bedroom de luxe duplex in the exclusive Rockland district. Full dining room, twin-size bedrooms, full basement. Rent $100. Available Sept. 1. Call E. J. Butler, EV 5-1232, Douglas Hawkes, 817 Fort St.

SIDE-BY-SIDE DUPLEX, FRESHly redecorated, waterfront, living room, kitchen, bedroom, bathroom, large glassed-in sun porch, automatic hot water heater, new gas range, near bus, adults or 1 child Immediate. $65. GR 9-1576.

MODERN 2-BEDRM NEW HOME, $100 mo.
Modern 2-bedrm duplex, close-in location, $95 month.
2-bedroom duplex, C-W at $85 mo.
Northwestern Securities of Victoria Ltd. EV 5-6741.

$70 — FAIRFIELD, 2-BEDROOM side-by-side duplex, hardwood floors, hot-water heating, garage. Convenient park, stores, schools and bus. C. N. Montague Co., EV 4-9318, EV 3-5967.

OAK BAY — 830 TRANSIT ROAD. 5 rooms. Full basement with garage. Automatic HW, oil heated. Fully wired for electric appliances. $100. See by appointment only. Ph. EV 3-8088.

OAK BAY, DEWDNEY AVE. 3-BEDroom home, 1½ bathrooms; automatic oil heat, large garden with fruit trees, garage. Available in August. Rent $150. Phone EV 4-4723 after 6 p.m.

ESQUIMALT — DUNSMUIR ST. New side-by-side one-bedroom duplex. Oil heater, electric stove, frig, washing machine, carport. $68. EV 2-3380.

ESQUIMALT — DUNSMUIR Street. New side-by-side one-bedroom duplex. Oil heater, electric stove, frig, washing machine, carport. $68. EV 2-3380.

AVAILABLE SEPT. 1. 5-ROOM home on Finlayson St. Hot air furnace, garage, $75. Apply The Canada Permanent Trust Co., 714 Fort. Ph. EV 4-9375.

4-ROOM, STUCCO BUNGALOW, electric hot water, wired for range, good basement, wood and coal furnace. North Quadra district. $70 per month. Ph. after 7.30 p.m. GR 9-2122.

ADULTS ONLY. UNIVERSITY area. New landscaped, 4½-room stucco bungalow. Garage. Oil heat. $75 for permanent tenants. Phone EV 4-8932.

133 HOUSES TO RENT UNFURNISHED

BRENTWOOD. 4-ROOM MODERN cottage. Quiet location. Oil stove, carport and garden. Immediate. $55. V. C. Dawson, 1031 Sluggett. Phone GR 4-1414.

ESQUIMALT, BRAND-NEW smart, modern 2-BR duplex. Gas range inc. Apply Lee Hallberg, King Realty, EV 2-2131, eves. EV 3-8510.

FOR RENT—MODERN TWO-BEDroom home, wired for range. Large living room. Full basement. Phone EV 4-8728.

2-BEDROOM HOUSE WITH FIREplace, near Jubilee Hospital with rented, self-contained basement suite. GR 9-1884.

SEPT. 1ST, ON HAULTAIN, 2-BEDroom house. Automatic heat. Prefer tenant with option to buy. Rent $90. EV 5-4117.

MODERN 5-RM SxS DUPLEX. Auto oil heat. Close in Fairfield. Walking distance. Adults. $90. Ph. GR 9-3873.

$75—5-ROOM HOUSE, REDECORated, gas range and hot-water heater, furnace heat; near Cook and View. Reed's, EV 3-8324.

OAK BAY 5-ROOM STUCCO BUNGalow, oil heat, basement, drive-in garage, adults only, rent $100. Clarke and Wallace. EV 5-8794, EV 2-6817.

1417 DENMAN STREET—OLDER-type home. 3 bedrms, LR, lge kit; available Sept. 1; rent $55. Douglas Realty Ltd., EV 5-8784 anytime.

LARGE 4-BEDRM HOME, CENtral, close to schools and bus. Victoria Press, Box 1325.

$65, 3 BEDROOMS, 2242 CADBORO Bay Rd., close to schools. Immediate possession. EV 5-6498.

OAK BAY, 3-BEDROOM HOUSE, oil heat, garage, full basement. Particulars apply to 2610 Beach Drive.

DUPLEX, 2-BEDROOM, FAIRfield. $70. EV 5-2458.

427 GOVERNMENT ST. 6 ROOMS, $55 month. EV 2-5318.

3-BEDROOM TRIPLEX, GAS range. $65. EV 4-0413.

4-ROOM HOUSE, STOVE, FRIDGE, automatic heat. $75. EV 2-8413.

COLWOOD, SMALL 3-ROOM HOUSE. Sunroom. Oil stove. EV 3-4701.

COLWOOD, NEW 2-BEDROOM house for rent or sale. GR 8-1704.

2-BEDROOM DUPLEX, ELECTRIC range, oil heat. $60. GR 9-2830.

2-BEDROOM UPPER DUPLEX, central; view; heat; $75. EV 2-0541.

134 HOUSES WANTED TO RENT

VERY RELIABLE PARTY WITH excellent references requires minimum 3-bedroom home by September 15 or as soon after as possible for a period of 8 months. Furnished or unfurnished. Saanich Peninsula preferred. Rental approximately $150 per month. Reply to F. N. Cabeldu Ltd., 1212 Broad Street. EV 3-7174.

3-BEDROOM HOME REQUIRED by transferred manager. Prefer Oak Bay area, close to schools for two children. Will consider lease with option to purchase. Contact Mr. Mulholland, EV 3-7101; after 5, EV 5-1043.

2-BEDROOM SIDE-BY-SIDE DUplex. Unfurnished. Automatic heat, basement, garage. Fairfield-Beacon Hill area, for senior government employee. Oct. 1. Victoria Press, Box 1326.

3 OR 4-BEDROOM HOUSE wanted in Cadboro Bay area, mid-Sept. approx. By careful, reliable tenants. Would consider lease with option to purchase if suitable. Victoria Press, Box 1289.

MOTHER WITH TWO BOYS, school age, who is under social assistance, would like two-bedroom suite or home. In Burnside-Gorge area. Near school. Phone EV 3-1072.

WANTED BY COUPLE WITH TWO children, two or three-bedroom house or suite. Reasonable rent, in Esquimalt or View Royal district. EV 3-3398.

WANTED, HOUSE IN GONZALES district to rent with option to buy at $60-$65 per month. 2 or 3-bedroom. References can be supplied. Victoria Press, Box 1328.

NAVAL OFFICER AND FAMILY require 2 or 3-bedroom home, or side-by-side duplex. Wired for electrical appliances. GR 7-1375.

URGENTLY WANTED — FURNISHed cabin for 1. Permanent. Quiet, country, near Victoria. GR 9-2097.

SMALL HEATED WAREHOUSE for rent on Douglas St. Phone EV 5-4228 after 6.

YOUNG LADY WOULD LIKE TO share an apartment with business girl. GR 8-2937.

2 OR 3-BEDROOM HOUSE FOR Oct. 1. $60 or $70 month. EV 4-3877.

3-BEDROOM HOUSE, REQUIRED now. $80 to $100. GR 8-2274.

3 OR 4-BEDROOM HOUSE IN GOOD district by Sept. 1st. EV 6-1604.

137 HALLS, STORES, OFFICES TO RENT

SINGLE AND DOUBLE OFFICES, $25 mo. and up. Redecorated to suit tenant.
Excellent downtown location. Government Street — First-floor, heated office space, approx. 600 sq. ft. Will renovate and redecorate to suit. $95 month.
Northwestern Securities of Victoria Ltd., EV 5-6741.

OFFICE SPACE FOR RENT
223 sq. ft, 2nd floor, the new Canada Trust Bldg., in financial district. Elevator service, short block from highest city foot traffic count. Phone The Canada Trust Co., EV 2-8111, Mr. Brown or Mr. Marconi.

LARGE HALL FOR RENT, WILL cater weddings, etc. EV 2-3837.

LARGE STORE FOR RENT AT 1320 Broad Street. Phone GR 9-1198 or EV 4-1543.

DOWNTOWN OFFICE RENTALS from $15 upwards. Heisterman & Co., 1121 Blanshard. EV 3-4161.

138 MISCELLANEOUS TO RENT

GARAGE FOR RENT. AVAILABLE Sept. 1. 516-518 Fisgard St. With parking lot in back. 120'x120'. Through street, Fisgard to Herald. Suitable for large trucks, trailers and tractor repairs. Apply 639 Chatham St. EV 4-7108.

CAMPING EQUIPMENT FOR rent. EV 3-2310.

GARAGE, $4. 1795 FOUL BAY Rd. EV 3-9220.

STORAGE SPACE ON YATES ST. EV 2-4979.

141 MORTGAGE LOANS

First Mortgage Funds
AVAILABLE WITHOUT BONUS

To build, buy, remodel, refinance new or older homes in Greater Victoria, Sidney, Langford, and surrounding areas. Borrowers' privilege to repay all or any portion at any time after first year without notice or bonus. Home owners, contractors or real estate agents. Phone EV 5-6022 or eves EV 5-7530.

Seymour E. Bushe & Sons,
Rm 310, 612 View St., Victoria

MORTGAGE MONEY AVAILABLE. Funds on hand and immediately available for mortgage loans, quick decisions—repayment to suit. Current rate of interest. Consult our mortgage department. Mortgages and agreements purchased.
P. R. BROWN & SONS LTD.
762 Fort St. Phone EV 5-3435

WE ARRANGE MORTGAGE INvestments just the way you want them, and supply payment schedules to both borrower and investor. We purchase 1st and 2nd mortgages and agreements for cash. Call John Blair Ltd. EV 5-3742.

WANTED TO PURCHASE
Agreements and 1st and 2nd mortgages. Cash waiting. Quick decisions.
A. BERNARD & CO. LTD.
629 Fort Street. EV 4-9335

FIRST MORTGAGE NEEDED, $3,000 on private home worth $10,000 in nearby city. Have good job, will pay 12% interest. Victoria Press, Box 1304.

PRIVATE MORTGAGE FUNDS available immediately large or small amounts. A. Bernard & Co. Ltd. 629 Fort Street EV 4-9335

TO PLACE AN INEXPENSIVE QUICK-ACTION AD JUST CALL EV 3-4111 OR EV 2-3131 AND ASK FOR THE CLASSIFIED DEPARTMENT.

142 WANTED TO BORROW

$600 DISCOUNT

FIRST
$4,600 at $60 per month.

SECOND
$2,200 at $30 per month.

For details call D. Sparks at EV 5-6741.

NORTHWESTERN
SECURITIES OF VICTORIA LTD.

145 BUSINESS OPPORTUNITIES

APARTMENT BLOCK
5 SUITES
FAIRFIELD
BEACON HILL PARK

It is a pleasure to offer this immaculate property for sale. Only 11 years old and never a vacancy. Each suite has a large living room, dinette, 2 bedrooms, kitchen with elec range and fridge and a 4-pc bath. Front and rear entrances, individual lockers. Hot water oil furnace. Sep 4-car garage. A short walk to park and sea, shopping and transportation. This is an attractive investment showing 10% net on the full price of $38,000. Don't miss the opportunity. For further particulars call Mr. Westman at EV 5-9765.

4 SUITES
PLUS OWNER'S
Netting $2323.58
Price $18,950.00

This large converted apt on excellent boulevarded street in Fairfield must be sold. Please present offer and phone for appointment to view. Contains 4 3-room suites plus 1 2-room suite. Would make beautiful rest or guest home. Asking $5,000 down.

FAIRFIELD REALTY

BLDG. FOR SALE

LARGE 3-STOREY BRICK BLDG. (About 70x70 ft.) With full high cement bsmt and EXPENSIVE ELECTRIC FREIGHT ELEVATOR, in busy area, where proposed road changes SHOULD INCREASE VALUES. Could be good for warehouse, body shop, auto wreckers, contractors, etc.
Full price $25,000
OR TRY YOUR OFFER, low down payment, easy terms. Call J. Lindal, EV 5-6751, V. & S. Realty, Ltd., 556 Johnson St.

FOOD MARKET AND BUTCHER SHOP

Suburban district. Store space 60x45. Turnover $115,000 per yr. All cash business. Hours 8 to 6 p.m. No Sundays or holidays. Well equipped and stocked. Two can handle with part-time help. Owner retiring. If you want a business of this kind, and one that will make you money, this is it! No phone information. Must be seen by appointment only.
Asking price $20,000
plus stock at invoice.
Stan Hyland, EV 4-9305 or EV 3-1284
FINANCIAL SURVEY LTD.

$3750 NET!

On this NEW apartment block. 25% on capital invested and over 12% on FULL PURCHASE PRICE of $29,500. TRULY OUTSTANDING. Details from MR. SIMPSON, EV 2-7276; res. GR 8-2222. Town & Country Homes Ltd.

SxS DUPLEX

NEW and exceptionally SMART, SPACIOUS and WELL BUILT. Good location. Rentals $95.00 per side.
PRICED RIGHT.... $22,500
$5,000 to handle. MR. SIMPSON, EV 2-7276; res., GR 8-2222. Town & Country Homes Ltd.

CUTE AND COSY

Here is the smartest little coffee shop in town and only $800 down will handle. Compact. Operation doing good business with new equipment. Easy to operate and full price is only $2,250. Call E. Nault or Bill Hodgson right away at EV 5-6741. Northwestern Securities of Victoria Ltd.

FAIRFIELD REVENUE

Good residential district, close in. No vacancies in 4 years. 5 rentals net $1,500 annually; extra suite for owner. Only $2,650 down.
Full price $12,750
Call STAN SAGE, office EV 3-9843; RES. EV 4-4347.

FRASER BISCOE. 750 PANDORA

CHOICE FAIRFIELD BUSINESS BLOCK

Three stores and four apartments. $10,000 has recently been spent on this property in a major renovating job. Tragic circumstances force sale. Information by appointment at office of Northwestern Securities of Victoria Ltd. Price $42,000. Don Bacon, EV 5-6741.

4-STE. APT

Close in High Quadra area. Nice self-contained suites. OIL HW HEAT. LGE LOT ON QUADRA, 93x234. LEAVES ROOM FOR MORE BUILDING. Full price only $13,500, $3,700 down or try your dn paymt. J. LINDAL EV 5-6751. V & S. Realty, Ltd.

CORNER GROCERY
POST OFFICE AND GAS PUMP
Wonderful opportunity for someone to take over a going concern. Very well equipped with good lease. $4,000 cash plus stock at invoice. Don't hesitate. Call R. Biggs, GR 8-2323 or EV 2-9145, Victoria Realty Ltd.

Beer Parlor Wanted
Will trade my clear title home and some cash as down payment for hotel. Victoria Press, Box 747.

PARTICULARLY GOOD UP-AND-down city duplex, fully furnished. Large, bright suites. A revenue of at least $165 monthly is assured, never vacant. Close in and close to all facilities. Very high (10 ft.) basement, quite suitable for a third suite. 3-car parking facilities and separate garage. The whole property is in A1 condition and is an estate deal with clear title for only $3,000 cash. Do see this, you will be pleasantly surprised at $13,500. Call Mr. Guy Meuffels, EV 2-4255, Res. EV 2-7829. J. H. Whittome & Co., 1218 Broad.

OAK BAY AVE., WIDE FRONTAGE store, suitable for many types of business, and 3 self-contained suites. This attractive stucco block must be sold. Take rooming house or large home as part payment. Price $23,500. Phone C. H. Holland, Realtor, EV 5-0824 or EV 4-7659.

TRIPLEX
HOME AND REVENUE. SOUND CONSTR. FULL BSMT. NEW AUTO OIL HEAT. SEP. METERS. CLOSE IN. $2,500 DOWN $13,500
MTGE AVAILABLE.
Mr. Cyr, or Mr. Dickason, King Realty. EV 2-2131, eves. EV 3-0449.

OWN YOUR OWN HIGH PROFIT business. Famous Chicken Delight franchise now available in Canada. 160 stores in U.S.A. Tested and proven by all Canadian Co. 7 to $10,000. Chicken Delight of Canada Ltd., 288 Marion Street, Winnipeg.

VENDING MACHINES OPPORtunity. High profit item. Service twice a month. Full price $3,000. Some terms. Island Display, Phone EV 2-5723.

BY OWNER—4-STE APT (NOT A conversion). Corner location. Close to town. All stes are one-bedrm. Pembroke bath. $26,000. Owner, EV 5-5148.

BARBER CHAIR FOR RENT TO first-class barber in well-established shop downtown. Victoria Press, Box 741.

WILL TRADE GROCERY BUSIness, going concern, for 3-bedroom home. Cash for stock at invoice. Victoria Press, Box 1320.

4-STORE BLOCK, VANCOUVER and View Streets. EV 3-1311.

145 BUSINESS OPPORTUNITIES

OAK BAY
BEACH DRIVE
WATERFRONT
APARTMENT BLOCK
Constructed in 1953
Recently Redecorated
10 Suites Plus 3-Bedroom Bungalow
No Vacancies
Waiting List of Prospective Tenants
Superb Location

GROSS INCOME $15,780. AUDITED BOOKS AVAILABLE TO GENUINE PURCHASER
FULL PRICE $125,000
CAN BE HANDLED WITH $25,000 DOWN OR TRADE. BALANCE ON 4½% AND 6% MORTGAGES. THIS IS A MAGNIFICENT INVESTMENT SHOWING BETTER THAN AVERAGE NET RETURNS.
ERIC A. MACFADYEN
Northwestern Securities of Victoria Ltd., EV 5-6741; 24-hr. service.

BY OWNER, REVENUE HOME, good and convenient location, near schools, stores and bus. Automatic oil heating. Stucco. For further information phone EV 6-3982.

32-Inches Tall

He's 32 inches high—big as a little boy. We love him—your youngster will love having this boy doll for a playmate!

Pattern 663: transfer pattern; easy-to-follow directions 32-inch boy doll only. Dress in boy's size 2 outgrown clothes!

Send thirty-five cents in coins (stamps cannot be accepted) for this pattern to The Daily Colonist Needlecraft Dept., 60 Front Street West, Toronto, Ont. Print plainly pattern number, your name and address.

New! New! New! Our 1960 Laura Wheeler Needlecraft Book is ready now! Crammed with exciting, unusual, popular designs to crochet, knit, sew, embroider, quilt, weave—fashions, home furnishings, toys, gifts, bazaar hits. In the book Free—3 quilt patterns. Hurry, send 25 cents for your copy.

Marvelous Mixers

Easy-sew sun trio! Blouse, side-buttoned skirt, boy shorts mix happily all summer—cost so little to sew in solid cotton or gay print, denim, pique.

Printed Pattern 9229: Misses' sizes 10, 12, 14, 16, 18, 20. Size 16 blouse takes 1⅝ yards 35-inch; shorts 1¼; skirt 3¾ yards.

Send fifty cents (50c) in coins (stamps cannot be accepted) for this pattern. Please print plainly size, name, address, style number.

Send your order to Marian Martin, care of The Daily Colonist Pattern Dept., 60 Front Street West, Toronto, Ont.

Just out! Big, new 1960 Spring and Summer Pattern Catalog in vivid, full-color. Over 100 smart styles . . . all sizes . . . all occasions. Send now! Only 25c.

145 BUSINESS OPPORTUNITIES

GUEST HOUSE
Rockland Area
$12,760 Income
Cash - Trade - Terms
High Net
Money Maker
Fully Furnished
Going Business
All Offers Down

If you are looking for a business with a high future potential, see this now. Room for expansion. Owner will consider all offers down, mortgage or house. This is the very best available. Location, condition, furnishings, income all A-1. C. Mallett, EV 2-2157 anytime. Western Homes Ltd.

FAIRFIELD DUPLEX
Close to park and seafront, this property is in spotless condition. A good location and well worth the low asking price. Full bsmt. Oil heat. Exclusive. Very easy terms $9950

HOME PLUS REVENUE
Easy walking distance to town. 5 rooms on main floor for owner plus 3 rentals up. Present income $100 per mo. Could be increased. Full bsmt. Oil heat.
Exclusive. Only $12,500
To see these two good buys phone Mr. Long EV 5-9930, Mr. O'Toole EV 3-8340
Douglas Hawkes, EV 4-7128.

EMPLOYMENT OPPORTUNITY
(No Experience Necessary)
Guarantee yourself a permanent job with a good income in this well located thriving coffee bar and lunch counter for only $1,000 down. Make an offer on the price of $2,950, which includes business, equipment and stock. 4-room suite included in the modest rent. Owner sacrificing this excellent business on orders from her doctor. Call Mr. Baird. Phone EV 2-4312. Eves. EV 4-0483.
Dickie & Shaver Realty Ltd.
833 Fort St., Victoria

WORLD-FAMOUS DICTOGRAPH
District Franchises available in B.C. For as litite as $1,500 you will receive merchandise for resale. Company Specialists will start and maintain you in a business with a very high income level. No Franchise Fee. This is a business proposition never before offered this way. The scope takes in every building in existence. Phone or write Mr. Lee, Suite 7, 2775 W. Broadway, Vancouver, RE 6-4571, for interview.

TRIPLEX
3 SUITES
Close in, carefree, tenants pay own heating and lighting. All units self-contained. First class condition. This stucco building has been well maintained. Around 13% on investment. Terms on the very low price of $12,600
Call Mr. Davis, eves. EV 4-8614
George Randall Limited EV 4-8109

REVENUE OR HOME & INCOME
Exceptionally well-built property of 3 spacious suites. Excellent location, adjoining park. Two suites have 2 bedrms, modern kit, Pembroke bathrm; and one 1-bedrm suite. Hot-water oil heat. First-class condition inside and out. Well rented. Price $24,900
EXCLUSIVE LISTING.
A. BERNARD & CO. LTD.
629 Fort St. EV 4-9335

CITY CENTRE CAFE
Owner offers quick possession on this thriving, well-established business. Accommodation for 58 guests. Good equipment. Long lease. Close to 2,000-car parking lot. Try your down payment. Further information from G. Haney, res. EV 2-2386.
BOORMAN INVESTMENT CO. LTD.
611 Fort St. EV 3-7124

DUPLEX
$750 DOWN
8-rm. auto gas heated home situated near the newly planned Hillside shopping plaza. There are two self-contained 4-rm suites renting at $55. Full price only $8950
Including gas wall furnaces, gas ranges and auto hot water heaters. Mr. L. Yeo, EV 5-5998 evenings or EV 5-8784 anytime. Douglas Realty Ltd.

FAIRFIELD PLAZA
McMORRAN'S SEAVIEW PLAZA
Space still available in these centres for various types of business. Drugs, variety store, delicatessen, ladies' and children's wear, shoes, etc. Low rentals with no extra charges. Leasing Agents, King Realty, EV 2-2131.

147 EXCHANGE REAL ESTATE

CITY
Will tared equity of $6,500 in my 8-roomed home on Roseberry for a 4 or 5-roomed home of same value or will sell for $3,000 down.
Full Price $12,000
Phone S. Stephens, EV 3-7844 eves.

ESQUIMALT
Will trade my equity of $3,500 in 4-roomed home with basement, oil hot water heat, 6 years old, for home of 3 or 4 bedrooms, basement. Prefer Esquimalt or Gorge, or will sell for $3,500 down.
Full price $11,500
Phone S. Stephens, EV 3-7844 eves.

CORDOVA BAY
Will trade my waterfront home with sandy beach for one closer to town. Home consists of living room, dining room, large with view of San Juan Islands, 3 bedrooms plus large rumpus room. Kitchen has built-in features and extras. Oil heat. Separate double garage, large N.H.A. mortgage. Full price $24,500
WHAT HAVE YOU TO OFFER? Phone S. Stephens, EV 3-7844 eves.

NORTH DOUGLAS
Will trade my 3-bedroom, no basement home, auto oil heat, for a 3-bedroom basement home, must be near a school. For more particulars on this or the above ads please phone S. Stephens (Your Trade Man), EV 3-7844 evenings.

TAYLOR SPITTAL LTD. EV 4-9308

WILL EXCHANGE $7,500 EQUITY in modern 3-bedroom bungalow with S/C suite additional (renting at $80), for clear title small house of similar value. Phone EV 3-3085 evenings for owner. NEWSTEAD REALTY.

ONLY 2 YEARS OLD, A THREE-bedroom full-basement home for a 2-bedroom home. Call J. A. Dunick, EV 2-9145, Victoria Realty or GR 9-3375.

CLEAR TITLE, 4-RM COTTAGE, 11 years old in Vancouver, gas range and oil space heater. Accept similar in Victoria in trade. EV 5-1271.

149 LISTINGS WANTED

WANTED IMMEDIATELY FOR GENUINE CLIENTS COMMERCIAL BLOCK containing stores or offices and suites downtown or in good business rental area. Down payment from $15,000 to $20,000. For IMMEDIATE ACTION please call Mr. Agar, EV 5-3742. John Blair Ltd. 620 View St. SPECIALIZING IN BUSINESS AND REVENUE PROPERTIES.

PEMBERTON, HOLMES LTD.
Good family homes wanted in all school districts, 3 or more bedrooms preferred.
CALL LEN COOK
at EV 4-8126, anytime

149 LISTINGS WANTED

HAGAR'S
We presently require listings of modern homes in good districts. Low down payments essential. Your call appreciated.
Hagar & Swayne Ltd. REAL ESTATE AND INSURANCE. Telephone EV 4-0531 anytime.

LIST YOUR HOME WITH SAANICH Realty Ltd., 3943 Quadra St., for fast, courteous service. Phone GR 9-1195 and ask for Mr. Ditchburn.

150 HOUSES FOR SALE

P. R. BROWN
& Sons Ltd. — Est. 1900
762 Fort St. EV 5-3435

WATERFRONT GOOD BEACH OAK BAY
Large, older home with auto oil heat, located on secluded lot totalling 120'x140'; landscaped, lovely view, sheltered bay. Terms. Price $20,000
Phone R. E. Hills, EV 5-3435; res., EV 3-6918

GORGE
3172 EARL GREY
Gleaming white siding bungalow of 4½ rooms. Full basement, knotty pine rumpus room, separate garage. Oil range included. A real good buy at $9500
Phone R. E. Hills, EV 5-3435; res. EV 3-6918.

STUCCO BUNGALOW
Lge LR with fireplace, 2 lge Bedrms, modern cabinet kitcen with nook, HW heating. No steps, on bus line. This property in excellent condition.
Full price only $7500
with good terms. Call Basil Fraser EV 5-3435 or res. EV 5-1137.

GOOD VALUE
2-bedrm bungalow, approx 1,000 square feet living area. GOOD condition. No repairs needed. Full concrete basement. A good buy at the full price of $5000
Call Basil Fraser EV 5-3435 or res. EV 5-1137.

EXCLUSIVE
CONTRACTORS
2.38 ACRES AND LOT 70x100
Also seven-room older type home. North Quadra district. SUGGEST SUBDIVISION INTO FIVE EXTRA LOTS. See this soon. Contact R. E. Hills, EV 5-3435, res. EV 3-6918.

RITHET CONSOLIDATED LTD.
Est. 1871 706 FORT ST.

QUADRA
Immediate Possession
Just 4 yrs old. Very compact and well planned. L-shaped living and dining room, bright electric dinette kitchen, 4-pc bath, 3 family bedrooms, large closets. Floors are polished oak. Full bsmt with laundry and garage. Fenced and close to schools. Vendor has been transferred. Low down payment. Asking $12,200

ESQUIMALT VIEW ONE ACRE
This 7-room Tudor, 1½ storey, 20 yrs built. Featuring wide entrance and thru hall, view living rm, sep dining rm, electric kitchen with nook and glassed-in sunroom. Master bedrm and den, 4-pc tiled bath. Closed stairway to two extra bedrms, ¾ bsmt. Drive-in garage and laundry. Separate greenhouse and fruit. Exceptionally well shrubbed $15,900
Excellent terms.
EDW. C. CLARK
EV 2-4251 EV 2-8536

WHITTOME'S
Established 1898
DRIVE BY
1357 Ryan St., and call Guy Meuffels, EV 2-4255, or res. EV 2-7829. This home is in marvelous condition. Timken oil heat. Beautiful oak floors. Knotty pine den and fireplace (or 2nd BR). This is an estate deal, so we must have at least $6,000 cash down. I'm sorry!! Ideal for retired couple.
Asking $14,500

COSY FOR A COUPLE
Give your heart a break in this delightful four-rm plus modern ranchette. Spacious living rm, new wall-to-wall carpet, dandy kitchen, bright with nice dining area, utility off. Two pleasant-size bedrms with bathrm between. Automatic heat in all rms. Separate garage. Everything in tip-top shape inside and out. No steps here and on level street, sidewalks, etc. Close to bus and Jubilee Hospital. A good home for Mom and Dad at $9250
Mr. Drew, EV 2-4255; res. EV 3-4980.
J. H. WHITTOME & CO. LTD.
1218 Broad Street
EV 2-4255 anytime
Member Multiple Listing Service

LANGFORD
5-rm. older home just off main Hi-way, NICE SECLUDED LOT ABOUT 70x300 FT. with oak and fruit trees, driveway and gar. ALSO EXTRA LOT about same size included. Live in house and build on lot next door. FULL PRICE $6,500 AT $575 DOWN PAYMT. $65 a mo. (very low taxes).
Call J. Lindal, EV 5-6751.

NEAR NEW
TRY $1500 DOWN
In Saanich, about 3½ miles out, attractive 2-tone stucco 6-RM BUNGALOW, 1,240 SQ. FT. FULLY INSULATED, about 5 yrs old. "L" SHAPED LIV-DIN RM WITH R.T. FRPLCE. Thru-hall plan, smart cab elec kit with din area, 4-pce. bathrm, 3 good-size bedrms and 1 more in full cem bsmt. Oil-O-M HA heat. Dr-in gar. LOT ABOUT 60x150. LANDSCAPED, mostly fenced lawn, garden at back. Close to school and bus. Will consider trade for 5 or 6-bedrm older home. FULL PRICE, $13,900. CALL J. LINDAL, EV 5-6751. V. & S. REALTY, LTD., 556 JOHNSON ST.

$1000 DOWN
Large 6-room bungalow and 3-piece bathroom, full basement, hot air heat, excellent floor plan and nicely decorated throughout, close in. Check this price $7350
Call J. Pearson, EV 2-9757. Island Investment Co., Ltd. EV 4-7146.

SHELBOURNE - HILLSIDE DIStrict. Like new. Two-bedroom bungalow. Large living room with fireplace. Good-sized cabinet kitchen. Utility room with double laundry tubs. 4-piece bathroom. Oil heated. Phone EV 2-0586.

TWO-BEDROOM, 8-YR-OLD BUNgalow, HW heat, vacant, low taxes. All cash offers considered. Asking $8,400
Bel Shragge, eves. EV 2-8802, King Realty, EV 2-2131.

3-ROOM COTTAGE, BATHRM, $725. To be moved. Victoria Press, Box 22.

150 HOUSES FOR SALE

PEMBERTON HOLMES, Ltd.
ESTABLISHED 1887
1002 GOVERNMENT EV 4-8126

SIDNEY
Smart, modern 2-BR bungalow on a nice lot. Close to school, bus and stores $8900

CITY
3-BR bungalow, separate DR, basement with rumpus room, O-O-M heat. Close to everything $12,500

LANGFORD
New, 3 BRs, O-O-M heat. Quiet street. Only $1,000 down $9650
EV 4-8126 Mr. Atkinson EV 3-8864

FAMILY HOME
4 OR 5 BEDROOMS
4 YEARS OLD
Why be cramped with your large family? Near five schools. Large living room with fireplace, good family-sized cabinet electric kitchen. Two bedrooms down with three up. Full cement basement, drive-in garage, O-O-M heat, wired and vented for dryer. Naval transfer the reason for sale. Priced very fairly at $13,500
To view please call EV 4-8126 anytime and ask for
JOHN MOLYARD.
Exclusive.

4 BEDROOMS
LAKE HILL
Two-year-old bungalow on quiet street among new homes, consisting of living room with fireplace, dining room, cabinet electric kitchen, four-piece bath, three bedrooms plus one finished in full cement basement, Oil-O-Matic heat and carport. Situated on a nice fenced landscaped lot. Close to elementary school, ideal for a young family. Your down payment may take this or will trade for a larger home on a larger lot. Full price $13,950
For information or to view call EV 4-8126 J. Speiman EV 5-7803

Oak Bay
4 OR 5 BEDROOMS POSSIBLE
An unusually appealing home in a premium location with separate family DR, two twin BRs on main floor, and CONCEALED STAIRWAY TO LARGE, PRESENTLY UNUSED AREA PROVIDING SPACE FOR 2 OR 3 ADDITIONAL BEDROOMS. All main floors polished hardwood; finished, tiled rumpus. Finest O-O-M hot-water heating. Superbly decorated throughout. Secluded garden.
$18,500
EV 4-8126 Mr. Simpson EV 5-7369

ACT QUICKLY
KINDERGARTEN
OAK BAY SOUTH
HERE IS AN OPPORTUNITY for a qualified person to take over FREE this little school as the owners are suddenly leaving for Dawson City. Property can be purchased for a low down payment with balance as rent. This older 1,200-sq.-ft. bungalow on a large fenced lot, is situated at 873 Oliver in an ideal location. For full details on this EXCLUSIVE listing contact EV 4-8126 LEN COOK EV 2-7777

HEY, MUM!
4 OR 5 BEDROOMS
Yes, all this room, and near five schools. Only four years of age, this lovely family home is yours for the asking. A naval transfer is the reason for sale. Delightful in everything, this lovely home features a large living room with fireplace, large family kitchen with dining area. Four-piece Pembroke bath. Two good-sized bedrooms; up the open stairwell with lovely wrought iron are two more bedrooms with room for a nursery or den. Provision has been made for a second bath upstairs. Full cement basement, drive-in garage, O.O.M. heat. On a nice fenced lot. All this for only $13,500
To view, please call EV 4-8126 anytime and ask for
JOHN MOLYARD
Exclusive

Neglected Bungalow
1600 Ft., 4 Bedrooms
This is a beautifully-built, 1,600-ft., 12-year-old modern bungalow, which has been badly neglected in regards to decoration and general upkeep. With decoration throughout and minor repairs this home will be a showplace. Because of the 1,600 sq. footage, every room is spacious and gracious and includes oak floors throughout. There is thru hall, a 28x18 living room with open fireplace, 17x13 dining room with glass doors to garden, large modern kitchen, numerous cupboards, a charming built-in padded dinette, a spacious four-piece bathroom, two extra-large bedrooms, a large utility room; all this on one floor. In the high, spacious basement are two extra bedrooms and one used as den or study, and Oil-O-Matic furnace. The lot is large, 100x180, and just suits this broad, low, well-set home. If you can do your own decorating and a few minor repairs, this is the buy of the year. Price only $15,000
EV 4-8126 J. B. Law GR 9-3251

NEW & DIFFERENT
INSIDE THE SIX-MILE CIRCLE OF TOWN
This most attractive bungalow with established grounds, is in a rural setting away from the traffic in a quiet area. Large living room, raised hearth fireplace, spacious dining room; three bedrooms, vanity bathroom; all quality oak floors. Large kitchen, wired. Full cement basement, toilet and laundry tubs. Hot-air oil pkge furnace. Basement garage. Lot 98x184 with established garden. $5,000 down handles.

FULL PRICE ONLY
$15,900
W. Woodley, EV 4-8126; Res. EV 4-3916.

See Our Windows
Over 30 properties shown complete with prices and details.

CLARKE & WALLACE
Realty Ltd. Member M.L.B.
620 Broughton EV 5-8794

SEA VIEW
Happy will be the family that buys this four-bedroom home. The spacious living and dining room have large view windows and wall-to-wall carpet. The kitchen is very smart with nook and is piped for washer and dryer. 4-pce bathroom. The bedrooms are spacious, the basement is high and bright, has extra plumbing and large unfinished rec room. There is 1,350 sq. ft. on main floor. Attractive cathedral entrance. Rooms are all tastefully decorated and well planned.
Price with terms $21,500
Mr. Clarke, EV 5-8794, EV 2-6817.

HIGH QUADRA
Year-old, attractive executive-type rancher in beautiful natural setting. Close to all conveniences. 3 large bedrooms, living room 13'x24', dining room, ultra-modern kitchen, many extras, finished basement, double plumbing. Large garage. Full price only $19,900. Call EV 2-5993.

4-YEAR-OLD 2-BEDROOM HOUSE, hardwood floors, fireplace in living room. On large lot in Colwood district. Easy terms. GR 8-3349.

150 HOUSES FOR SALE

HARRY FOSTER LTD.
Opposite "The Bay"
1732 DOUGLAS ST. EV 2-2101

QUADRA
PRIVACY — SPACE
There is a quiet relaxing atmosphere in this spotlessly clean home with space for that large furniture you hate to part with. Situated on a treed and landscaped ½-acre lot, it is still easily cared for. The home consists of an 18' living room with book shelves, a 15' dining room with ¾ wood panelled walls and built-in china cabinets, a 15' den (or 3rd bedroom) with cosy fireplace, two 15' bedrooms with walk-in closets, a bright cab electric kitchen and 4-pce Pembroke bathroom. An excellent Oil-O-Matic hot water heating plant is in the part basement. The garage is separate. This hard-to-find older home in truly exceptional value at the full price of $13,500
For appointment to view call Art Yells, EV 2-2101 or Res. EV 3-5039.

½ ACRE
20' LIVING ROOM
NET TAXES $65
Drive by 39 VICKERY RD. (off Helmcken Rd., View Royal) and see for yourself this excellent 5-room stucco bungalow with full cement basement. Semi-secluded, there are 7 fruit trees and plenty of vegetables in the garden. With easy access to Trans-Canada Hwy, is is only 10 mins from city centre. Truly good value at full price of $10,500
Call Art Yells at EV 2-2101, Res. EV 3-5039.

COLWOOD
NEW
6 ROOMS
Just completed is this beautiful 3-bedroom home near ROYAL ROADS, 1,125 sq. ft. living space, L-shaped living and dining room with smart fireplace. IT IS GOOD so phone for an appointment to view inside today. Full price (Good terms) $13,900
Call Art Yells at EV 2-2101, Res. EV 3-5039.

VIEW ROYAL
LOW TAXES
Sturdy 1,200 sq. ft. stucco bungalow with a gracious 21 ft. living room and model fireplace with book-shelves. Dining room separate. 3 EXTRA LARGE BEDROOMS. Beautiful oak floors. Pembroke bath. Oil heat. Very large garage. Net taxes $75. $2,000 down.
Full price $10,950
C. Vining, EV 2-2101, GR 9-3786

OAK BAY
WHY TAKE LESS?
When you can purchase this 6-year-old, spacious (1,128 sq. ft.) 5-room bungalow located in a quiet, 1st class residential area for less than a similar home in a lesser district would sell for? LR and DR are bright and cosy with A-1 oak floors and room to move about. Both BRs are twin size, kitchen is spacious with more than ample cupboards and lots of breakfast area. There are 2 large well finished rooms in fully lined basement; Oil-O-Matic heat, large lifetime copper HW tank. Lot is fully landscaped with lawns, shrubs and flowers galore and large patio. All this, with reasonable terms for only $14,650
Exclusive with Pat Delaney, EV 2-2101, Eves. EV 2-4958.

FAIRFIELD
DRIVE BY
428 RICHMOND
Extenuating circumstances force sale of this 2-bedroom, full basement bungalow. Most economically heated by new hot air OIL-O-MATIC furnace. This, combined with low taxes, makes for cosy living, with modest expense. Ideally situated close to transportation, shopping and schools. Priced to sell at only $7950
(With terms to suit).
Robert Mitchell, EV 3-4473.

GORGE-BURNSIDE
5 LARGE ROOMS
BASEMENT
$1000 DOWN
A really well-built home in excellent condition. All rooms are extra large. Basement with nearly-new piped furnace. Large lot all fenced. Owner will carry balance like cheap rent, $65 monthly. Do not delay too long. Immediate possession can be given.
Please contact Stan Hinde, EV 2-2101 or EV 2-5790

FRASER BISCOE
750 PANDORA AVE. EV 3-9843
Drive-in Customer Parking

CORDOVA BAY
ELK LAKE
An acre of land on ridge, Elk Lake-Cordova Bay. Comfortable, modern, 1,400 sq. ft. home, 2-bedroom, utility, kitchen with dining area, large hobby room 26'x28', Ideal for handyman to duplex. Immediate possession, with terms $13,500
Alex MacLean,
EV 3-9843; res., EV 3-7243.

SIDNEY WATERFRONT
Four-bedroom house in a pleasant garden, with wide waterfrontage on sheltered bay.
$26,000

TWO-BEDROOM HOUSE
On large lot, in the Village.
$5500
with $2,000 down.

SPARLING at SIDNEY
Real Estate and Insurance Agents
GR 5-1622

4 BEDROOMS
DEN
Older family home on quiet street, close in. Large ... throughout, New wiring, new oil package furnace, 2 treed and landscaped lots. Sun deck. Needs some decorating inside. Definitely a buy. Immediate possession.
Full price $15,000
Terms $5,000 cash, balance can be arranged. For appointment to view please call Mr. Agar, EV 5-3742.
JOHN BLAIR LTD., 620 View St.

LET'S TRADE
Your city or Saanich home for a lovely 2-bedroom stucco bungalow with a superb sea view. 12 minutes from town, low taxes and monthly payments $70 per month. Call Roy McGillivray, EV 2-2157. Western Homes Ltd.

OAK BAY
Area, 10 lge rooms, extra plumbing, automatic heat, full basement. Beautiful grounds. A real deal for the large family. Guest house, etc. Easy terms or trade. Your low down payment may do. Full price $12,750. Call Roy McGillivray, EV 2-2157. Western Homes Ltd.

BY OWNER—DUPLEX, SEPARATE entrances, oil heat, all automatic, fenced-in lot, good location. $12,900. Phone EV 5-3138 after 6.

BY OWNER — 8-ROOM MODERN bungalow, $15,500. Drive by 1750 North Dairy. EV 3-0328.

150 HOUSES FOR SALE

Northwestern
SECURITIES OF VICTORIA LTD.
631 YATES AT BROAD EV 5-6741

"ON VIEW"
SAT. 2-5
2689 CAPITAL HGTS.

ULTRA-MODERN, 3-YR-OLD, 3-BEDROOM, 1,200 SQ. FT HOME PLUS comfortable rumpus room, double plumbing, double carport. FULL PRICE ONLY $21,850. Capital Heights is a street of new homes with a terrific view of the city. Drive out Cook to Kings Rd, turn right for 2 blks, just follow the signs. MRS. ADAMS AND MRS. SIMPSON will be happy to show you this lovely home at anytime.

"TWO ACRES DEEP COVE"

This very attractive property has 1¼ acres of cane fruits. (Sales 59-480) plus strawberry patch, 17 assorted fruit trees and other small fruits. Attractive 5-room stucco basement home with smart electric kitchen and family nook. Separate 2-car garage, large chicken house, 30' fruit packing shed and implement shed. Ample year-round water supply from two springs. Entire property is in tip-top condition. Full price $23,500 With $10,000 down. Call Wally Wood at EV 5-6741 anytime.

"MORE VALUE"

You will find much more value in this fine 2-yr-old NHA bungalow. High location, giving sweeping views from all rooms facing the street. Large, bright kitchen with long counter top and pass-through cabinets separating the family-size dining area; a separate, spacious living room with raised hearth fireplace. All three bedrooms are of a good size. Full high basement. All the modern conveniences to make a real family home. Full price only $13,950 With low down payment. Phone MAURICE SMITH, Northwestern Securities of Victoria Ltd., EV 5-6741.

"$700 DOWN" CUTE & COSY

This 2 or 3-bedroom bungalow is very nicely located in the Mount View area. No steps. Spotlessly clean and newly decorated. Nice view of the Olympics. Only $70 per month. You will like this home. Full price $7500 Please call TED GRAVES, EV 5-6741, or EV 3-1912.

"WATERFRONT"

Here is a rare opportunity to own two small homes and over 1½ acres of secluded waterfrontage on Patricia Bay. The houses (or main house and guest cottage) are set well in from Towner Park Road, affording natural park-like privacy or room for further development. A good pressure water system also makes extensive gardening possible and there are several bearing fruit trees. Truly a wonderful chance for one or even two families to "escape." Attractive terms are offered on the full price of $13,750 With good paper or revenue property considered as part payment. Please call JIM GOLBY of Northwestern Securities Ltd. EV 5-6741.

"LANSDOWNE SCHOOL" $12,500

You will find this three-bedroom home lovely in many respects. 24x14 living room. Lge dining area. Good-sizezd patio. Wall-to-wall carpet. Automatic washer included. Terms considered. CHARLOTTE BACON, EV 4-0287.

"ONE YEAR OLD" ONLY $750 DOWN

3 BEDROOMS. 22' LIVING ROOM. LARGE ELECTRIC KITCHEN. 4-PC BATH WITH VANITY. UTILITY, STOREROOM AND CARPORT. PER MONTH, INCL. TAXES $91 Call GORDON ANTHONY anytime at EV 5-6741, about this home which HAS TO BE SOLD BECAUSE OF TRANSFER.

"SECLUSION" 3½-Mile Circle

Large treed lot, low taxes. This lovely two-bedroom home has many extras. Full basement, O-O-M heat. Low down payment. Full price only $10,750 To view call KAY DAVIES anytime. Phone EV 5-6741 or EV 3-4359 evenings.

"PARK-LIKE SECLUSION" LOW DOWN PAYMENT

Charming home in a natural setting but not too far from bus, school and shops. 2 large bedrooms plus a 3rd in the basement. Nice homey living room, Oil-O-Matic heat. All this can be yours for only $10,750 Call MRS. BODELL to view at EV 5-6741 anytime.

"COUNTRY BARGAIN"

Foreclosure makes it possible for mortgage company to offer this 1-acre with 3-bedroom, stucco, oil heated home for only $8500 If your credit rating is good your down payment could be nominal. Call ETHEL HARVEY, EV 5-6741 or EV 5-4368 eves. Bargain hunters hurry.

"CLOSE TO SEA"

3 bedrms. New wiring and plumbing. Double lot. Brick exterior. $60 per month. Open to offers. Just $8200 Call DORIS ADAMS, EV 5-6741 or GR 8-3294.

"DRIVE BY"

1248 Union, off Blenkinsop. De luxe 2-bedrm home. Call me to view. F. RICHARDSON, Ph. EV 5-6741 anytime.

"LOOKING FOR A DREAM HOME?"

Well, this isn't it! This is a big, old, nine-room house two blocks from Hudson's Bay Co. Looks like the DICKENS. Badly in need of painting. But it is situated on a lot that under favorable circumstances could be worth $10,000. Full price with very low down payment only $7500 DON BACON, EV 5-6741.

150 HOUSES FOR SALE

Northwestern
SECURITIES OF VICTORIA LTD.
631 YATES AT BROAD EV 5-6741

"$800 DOWN"

Haultain-Jubilee district, 2 or 3-bedroom home, dining room is absolutely separate and could be used as bedrm. LR with open fireplace. Full cement basement, large elec kitchen with nook. Must sell, therefore is open to reasonable offers. Asking price only $7500 Call STAN ROZYLO. Phone EV 5-6741 or EV 4-6104 anytime.

"NEWER HOME"

Auto oil heat, full basement with extra room, 2 bedrooms, large cab elec kitchen, large living room. Jubilee district. Call now. STAN ROZYLO, EV 5-6741 or EV 4-6104 anytime.

"COTTAGE AND 1.78 ACRES"

On bus route. Fully furnished. Beautiful garden. A snap at $4500 Call NORM HYDE, EV 5-6741.

HEISTERMAN
EV 3-4161

OAK BAY EXPANSIVE VIEWS SEA and MOUNTAINS

This 10-year-old home is situated on one of the best view properties in Victoria, with a minimum of garden maintenance. Large living room and dining room, 3 bedrooms, 4-piece bath, and bright kitchen comprise main floor. Downstairs is recreation room, above-ground bedroom with 3-piece bath. Automatic oil heat. Early possession. For appointment to view please call Mr. Blannin, eves EV 5-1195. Price $26,900

IF—

You want a neat, 3-bedroom bungalow in the Lawndale-Richardson area, with oil heat, electric kitchen, full cement basemt and garage. Call for further particulars. Price ($1,500 down) $12,500 C. J. Harrington, eves. EV 3-5846.

BRIGHTON AVE. A PLEASURE TO SHOW

Unusually attractive five-room bungalow in immaculate condition. Oil-fired H.A. heated. Well-planned electric cabinet kitchen, spacious living room with fireplace, dining room, 2 good-size bedrooms and 4-piece bath. Neat basement. Garage, in delightful well-kept fenced garden. A most reasonable price $11,550 Terms. Mr. Harris, eves, GR 7-1188 or C. J. Harrington Eves. EV 3-5846.

C. G. HEISTERMAN & CO. LTD. (Established 1864) 1121 Blanshard Street. EV 3-4161

VICTORIA Realty Ltd.
1115 Douglas EV 2-9145

ESQUIMALT 3 BEDRMS NHA 5½%

Uniquely situated in nicely-treed, residential area and surrounded by other fine homes is this lovable 3-bedrm home, larger than standard in size, delightfully-planned cabinet electric kitchen, family dining rm, large living rm with most appealing fireplace, full basement; oil heat. This home must be sold. For appointment to view please phone Vic Wilson, EV 2-9145, or evenings, EV 5-0471.

FLAT LAND! $10,800

Ideal wheelchair situation. Lovely home of 2 bedrooms, bright sunny kitchen and living room. Utility room, Oil-O-Matic furnace. No basement. Separate garage. Only 2 years old. Near bus and hospital. Deal with Dunick on this one at EV 2-9145 or GR 9-3395.

FAIRFIELD 2 or 3 Bedrooms

Bungalow near sea, park, schools. Drive-in garage. Oil heat. Cabinet kitchen. Lovely living room with fireplace. Dining room. Try your down payment. Mr. Wright, phone EV 2-9409; Mr. Lowndes, GR 8-2151 or EV 2-9145.

De Luxe Country Living 200' Waterfront

Beautiful country home, modern in every detail, surrounded by stately trees and attractively-landscaped grounds.

Large living room with magnificent sea view, separate dining room, three large bedrooms with commodious closet space, electric cabinet kitchen, 1½ bathrooms, basement, auto oil hot water heat.

Double garage, outbuildings, black top driveway, excellent water supply.

One and three-quarter acres of premium waterfront property in a location of unsurpassed prestige and beauty only 30 minutes' drive from Victoria.

Cash price $42,000

For appointment to view this Exclusive Listing please call B. F. Gorely, EV 3-7174 or res GR 7-6732.

F. N. CABELDU LTD. 1212 Broad St., Victoria, B.C.

FAIRFIELD $1000 DOWN MUST BE SOLD

Charming two-bedroom home; living room, modern cabinet kitchen, dinette, sunporch, full basement; oil conversion. Quiet street near school. THIS IS A REAL BARGAIN WITH ONLY $1,000 DOWN. OWNERS SAY MUST BE SOLD THIS WEEK. BARGAIN PRICE $9550

ERIC A. MACFADYEN Northwestern Securities of Victoria Ltd., EV 5-6741, 24 hours' service.

HAYNES

TWO NEAT, INEXPENSIVE HOMES IN OAK BAY

Two bedrooms, no basement in one house. One bedroom with basement in the other. Nice garden lots with fruit trees. Two blocks from shopping centre. Price $7,950 and $7,500 respectively.

Please ask for W. Jones, EV 3-8303 evenings.

ARTHUR E. HAYNES LTD. 730 Fort St. EV 3-3823

NAVY PERSONNEL $900 DOWN

Immediate possession of 2-bedrm. stucco home, bsmt with drive-in garage, space for an extra room if required. Located on one of the nicer streets in Esquimalt. Repayment only $65 per month $7900

C. H. HOLLAND REAL ESTATE 620 View EV 5-0624 or EV 4-7659

150 HOUSES FOR SALE

BOORMAN
INVESTMENT CO. LTD.
611 FORT STREET EV 3-7124

DEAN HEIGHTS NEAR ALL SCHOOLS

This 10-yr-old, stucco bungalow is within EASY WALKING DISTANCE TO ALL SCHOOLS FROM PRIMARY TO UNIVERSITY. Through hall plan, LR with FP, two good bedrms, Pembroke bathrm, lge kit-dinette, full bsmt has partially-finished rumpus; hot-air furnace. Sep garage. Neat garden. Lot 50x120. EXCLUSIVE. Reduced price. $10,995 4½% mortgage can be paid off or assumed. J. S. Boorman. bus., EV 3-7124; res., EV 2-5036

$1800 DOWN GORGE AREA

Attractive 5-rm bungalow with utility and attached garage. 10 yrs old and in immaculate condition. Oil heat, newly painted exterior. Excellent landscaped grounds and fruit trees of every variety. A real home for newly weds or retired couple. Full price, on easy terms, ONLY $11,500 Phone G. Haney, Res. EV 2-2386.

GORGE STUCCO BUNGALOW

Owner transferred and offers this spotless 5-room home for sale. The through hall leads to a spacious cabinet kit with adjoining DR. The living room with FP and the master bedrm feature the best of hardwood floors. You will also have the convenience of a vanity 4-pc bathroom. To view this exceptional little home call Mr. James, business EV 3-7124, res. EV 2-6787.

TEN MILE PT. SEA VIEWS

Let me show you this very artistic new home, situated in a nicely treed location. Large wide reception hall with flagstone floor to a lovely lge LR-DR, smart elec kit with knotty pine cupboards, 3 good-size bedrms, 4-pc and 2-pc bathrooms, sundeck off DR and kit. Brick and siding exterior, cedar shake roof, attached garage. Large lot. Price $20,500 R. F. Harris, EV 3-7124; res. GR 7-2998

F. N. Cabeldu
1212 Broad Street EV 3-7174 Member Multiple Listing Service

NEAR UNIVERSITY In a Lovely Setting

The moment you enter the front door of this charming brick and stucco semi-bungalow you are immediately impressed with its feeling of hospitality. Six spacious rooms with two bathrooms and large recreation room with fireplace. Over 2,000 sq. ft. of gracious living, plus lovely grounds and a spectacular view for miles. Full price $23,500 Please call B. F. Gorely to view this EXCLUSIVE LISTING at EV 3-7174 or GR 7-6732.

ESQUIMALT $10,500

Substantial older home in very good condition. Main floor has 3 good rooms, plus nice living room, large family kitchen and spacious bathroom. Enclosed stairs to space for 2 more bedrooms up. Latest automatic oil heating, electric HW. Full basement. Separate garage. Terms could be arranged. Call B. J. Leverton at EV 3-7174 or res. GR 7-2229.

MOUNT JOY AREA

You will enjoy the privacy of this home with its spacious grounds. The house itself comprises entrance hall, large attractive living room, guest-sized dining room, kitchen, bedroom and bathroom on the ground floor, and two bedrooms and 2-pc washroom upstairs. Oil hot-water heating $19,000 Call H. W. Blenkinsop, EV 3-7174.

FRANK A. MARTIN
Agencies Ltd.
1114 BLANSHARD STREET

1200 SQ. FT.

Attractive white cedar siding bungalow, 2 bedrooms, LR with fireplace, picture window. Good view. Lge kit with dining area. Sundeck or carport. Full daylight bsmt. New wiring, plumbing, oil-furnace. Floors sanded, interior decorating. Two brick planters. Close to schools and shopping. Immediate occupancy. Full price $12,000 $3,000 down. Call C. Sinden at EV 3-0395; office EV 5-8704.

A Home Of Distinction For The Executive

Don't fail to see this outstanding home with many odd and appealing features—almost 1,500 feet; knotty pine kitchen, panelled den, master bedroom with private bath and many other features too numerous to mention. Situated in the nicest part of Rockland area. Good value at $22,800 Terms if desired. Please call Frank Martin, EV 5-8704, EV 3-3005.

COUNTRY LIVING AT ITS BEST

WE ARE PROUD TO PRESENT THIS BEAUTIFUL COLONIAL HOME IN GORDON HEAD, SET IN 2 ACRES OF LANDSCAPED GROUNDS IT CANNOT BE DUPLICATED ON TODAY'S MARKET. FEATURING:
Elegant living room 24x14
Regal dining room 15x13
Cosy den 10x13
Three spacious bedrooms
Luxury 4-pce bathroom
Comfortable hot water heating
½ basement, separate garage

Situated close to schools, transport, with partial sea view. This clear title home will not last at the price of $21,000, $5,000 down. Call Norm Hyde anytime. Northwestern Securities of Victoria Ltd., EV 5-6741.

GARDNER
Agencies Ltd.
319 SCOLLARD BLDG.

SWIMMING POOL $2500 DOWN

The owner of this lovely three-year-old family home with pool is working out of town. He told me he will take as low as $2,500 down and $85 per month! Where else in Victoria can you get a three-bedroom fully modern home and pool on these terms? Phone now for a complete description and appointment to view. Hurry, because this won't last. Full price $16,000 Ian Rendle, days, EV 5-1448; eves., GR 7-3291 "Personalized, Courteous Service"

1256 ACTON JUST EAST OF PROTESTANT ORPHANAGE

Clean, comfortable and spacious 4½-rm bungalow, full basement, HA furnace, copper piping. Net tax $43.56. A solid older home at a full price of only $5,000. Open to all cash, or ½ cash offers. Illness forces sale. Vacant, possession. To view inside please phone Alf Seeber, EV 4-9305. res EV 5-2875. Financial Survey Ltd.

The Daily Crossword Puzzle

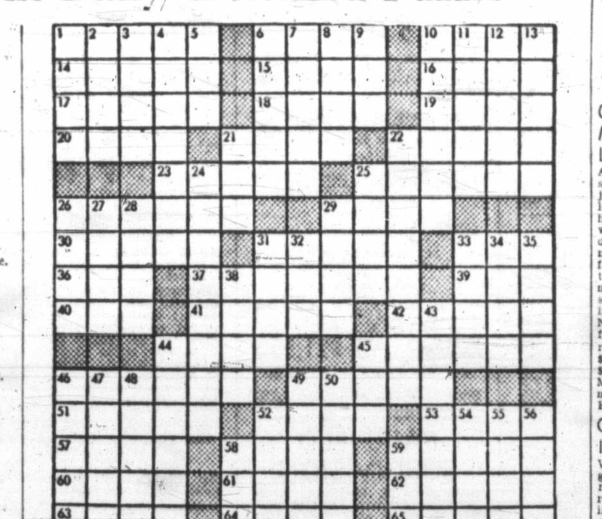

ACROSS
1. A kind of wheat.
6. Firearm projectile.
10. Allowance for waste.
14. Forbidden.
15. Carried on person.
16. Hearty.
17. Mistake.
18. Wild buffalo of India.
19. Opera by Verdi.
20. Go at certain gait.
21. Prong of fork.
22. Genus of geese.
23. Fatuous.
25. Guides.
26. Kind of dive.
29. Cry of derision (pl.).
30. Joint piece of which gate swings.
31. Month.
33. Aeriform fluid.
36. Emmet.
37. Debase.
39. Lubricating liquid.
40. Also.
41. City in New York.
42. Swap.
44. A tissue.
45. Required.
46. Accent.
49. Fastener.
51. Reduces one's weight.
52. Large dog.
53. City of Italy.
57. Lease.
58. Strike.
59. Grecian peninsula.
60. Abstract being.
61. Head coverings.
62. Prevent.
63. Obnoxious plant.
64. S. African fox.
65. Removes.

DOWN
1. Let it stand.
2. Young salmon.
3. River of Spain.
4. Pillaging.
5. Rocky pinnacle.
6. Country gallant.
7. Lena ___, singer.
8. Trieste wine measure (pl.).
9. Beverage.
10. Free attendant of Anglo-Saxon lord (pl.).
11. To lift.
12. Church officer.
13. Rips.
21. Pitch.
22. Sports contestants.
24. Unnecessary.
25. Stated.
26. In India, a mountain pass.
27. Japanese aborigine.
28. Preposition.
29. Cry of donkey.
31. Kind of India carpet.
32. Paid athlete.
33. Incite.
34. Military assistant.
35. Winter vehicle.
38. Elongated fish (pl.).
43. Rebuke.
44. Camped out.
45. Girl's nickname.
46. To scatter.
47. Pronoun.
48. Wash in clear water.
49. Bivalve mollusks.
50. Become void.
52. Word of sorrow.
54. Russian city.
55. Simple.
56. Consumes.
58. As it stands (mus.).
59. Rabid.

Answer to Previous Puzzle:

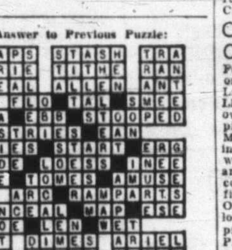

(Released by The Bell Syndicate, Inc.)

150 HOUSES FOR SALE

TOWN & COUNTRY
HOMES LTD.
851 PANDORA AVE. EV 2-7276

SCHOOL DAYS $2000 DOWN 3 BEDROOMS

$11,900 Sparkling new, full-basement, Oil-O-Matic, 3-bedroom family bungalow, ready for the school opening day and close to elementary school. Area of new homes. Spacious L-shaped LR with fireplace, large cabinet kitchen and separate utility room on main floor. Well-planned basement with rumpus room area and drive-in garage. Appointment to view—George Thorneloe, GR 7-2771.

FULL BASEMENT $2000 DOWN

$10,200 Oil-O-Matic furnace and drive-in garage featured in this compact, 2-bedroom bungalow, large plastered rumpus room. Immediate possession. Call George Thorneloe, GR 7-2771.

BEST BUY

4½ rooms, 8 yrs old, living room with fireplace, large kitchen with dinette, 2 bedrooms, Pembroke bathroom. Full basement, drive-in garage. We know a lot of you retired folks want to buy for cash. This is one that can be bought that way, but, if not, you can pay $5,150 cash down payment and assume an agreement of sale in the amount of $4,500 at only $50 a month at 6% interest. Full price $9650 Contact Harold Ware Office, EV 2-7276 Eves., EV 2-1461

CHARMING SECLUDED

IDEAL FOR RETIRED COUPLE. Just on market. This 4-PLUS STUCCO RANCHER WITH ATTACHED GARAGE has a LARGE LR with fireplace, OAK FLOORS; THRU-HALL PLAN, lots of built-in cupboards; DREAM KITCHEN with DINING SPACE and view of lovely garden; UTILITY ROOM, plumbed; AUTOMATIC HEATING; 2 LARGE BEDROOMS. Close to LAKE HILL SHOPPING CENTRE. Terms available or discount for cash sale. A real buy at $11,900 B. Ludlow, EV 2-7276 or EV 3-5101

$2000 DOWN $85 MONTH TAXES INCL

1-year-old, very modern, 2-bedroom bungalow. All wood panelling; open beam ceiling in living room! sliding glass doors to outside patio; 4-pc Pem bath, utility room. Oil-O-Matic heat. Full price $9450 A real buy. Howard Blake, EV 2-7276; res. EV 2-6719.

DICKIE & SHAVER
REALTY LTD
833 Fort St. EV 2-4312

DRIVE BY 1259 GARKIL

(Please do not disturb the owners) Then call me for an appointment to see the inside of this lovely 2-bedroom bungalow. Oak floors throughout. L-shaped living and dining area. Full basement with O-O-M heat. Full price $12,900 $3,900 down. Please contact Mr. Wilf Gee, EV 2-4312, eves. EV 3-5307.

OAK BAY PRESTIGE AND PRIVACY

(4½ yrs.) ALL THE HARD WORK IS DONE. Lovely larger contemporary bungalow with a hall plan that insures maximum privacy. Long EXPANSE of living, dining room, gleaming kitchen has wide dining area, 3 good bedrooms with oak floors. Full high basement. OIL-O-MATIC HEAT. DRIVE-IN GARAGE. About $5,000 cash to handle. Payments around $100. IF YOU'RE ON YOUR WAY UP, THIS IS FOR YOU. Call Wess Dickie, EV 2-4312, eves. EV 3-3640.

6 YRS BEAUTY

Large 5¼% mtge. 3 bedrms, oak floors, approx 1,150 sq ft bungalow. Oil heat. Full basement. Lovely grounds. $3,000 cash will handle. Full price $13,700 Call Mr. Dickie, EV 2-4312, eves. EV 3-3640.

ANOTHER FINEST

LARGE SEA-VIEW LOT with near-new stucco bungalow. Large, bright living room, dining and kitchen. Bath and 2 spacious bedrooms. Matching garage. Full price only $10,800 Call Cliff Stretch at EV 5-6741. Northwestern Securities of Victoria Ltd.

AN ASTUTE MAN WISHING CASH buy, modern 3-bedroom, Oil-O-Matic heat, full basement, hardwood floors throughout, landscaped, at sacrifice price, should phone GR 9-5468 (owner) after 6 p.m.

2-BEDROOM HOME ON 2½ TREED lots. Owner transferred. Reasonable. GR 9-1025.

CADBORO BAY, SEA VIEW. 3 bedrooms. Full basement. 5¼% N.H.A. By owner. GR 7-3312.

150 HOUSES FOR SALE

ISLAND HOMES
2510 Douglas St. EV 6-2996

REAL VALUE JUST COMPLETED 1200 SQ. FT. ONLY $13,250

You can't afford to miss this one. Comparison will prove what a really fine buy this is. Located on a quiet street in the high Gorge area on a large lot surrounded by a hedge and trees. Thru hall plan to extra spacious mahogany panelled living room, fireplace, 5-star kitchen, eating area. Three lovely bedrms, one completely panelled in mahogany, 4-pce vanity bath. Full basement, drive-in garage. Oil-O-Matic heat. Excellent terms. Exclusive with D. Munro and J. Moore. Call EV 6-2996. 24-hour service.

COSY BUNGALOW ONLY $4950

A perfect home for the retired folk or newlyweds. Located on a nice street in the Gorge area. This stucco home offers economy plus convenience at a very low price. It won't last long. Exclusive with J. Moore, EV 6-2996. 24-hour service.

TUDOR STYLE ENGLISH COTTAGE 3 BEDRMS

This charming home has on the main floor a large bedroom, 4-pce. bath, kitchen with nook, utility, 20-ft. living room with granite fireplace. An open staircase leads to 2 large bedrms up. Car will be considered in trade. Price with low down payment only $10,950 Call Mr. Pullan at EV 6-2996 anytime.

OPEN HOUSE 2372 ZELA OAK BAY SAT. 1-5

This is a delightful bungalow in perfect shape at full asking price of $13,500 Mr. Crickmay in attendance, EV 5-3170.

Swinerton, Stewart Clark Ltd.

KING REALTY
Weiler Bldg.
609 Broughton EV 2-2131

SEAFRONT

Near new 2-BR home with 100 ft. waterfront. Finished in imported and local woods. Overlooking Saanich Inlet. Lge LR-DR with sun-porch off, cab elec kitchen, lge full bsmt with O-O-M heating. Full price $22,000 L. Jenkins, eves. GR 7-1127

NAVY OFFICER TRANSFERRED

Must sell 3-BR, 5-yr home, 1,140 sq ft. Thru hall, large LR and DR, modern K, full finished bsmt. Large lot, landscaped. Good homes here. Only 5¼% mortgage $13,750 G. Dickason, eves. EV 2-8802

NEW 2-TONE STUCCO

Modern 3-BR. Full bsmt. Dr-in garage. Oak flrs. FP. Planters. Many extra features. A pleasure to show this at $13,500 JUST Down payment $2,500. Les MacArthur, eves. EV 6-4854

DALBY & CO.
REAL ESTATE AND INSURANCE

1010 BLANSHARD HIGH GORGE

4-room cedar-siding bungalow. Small, comfortable living room with fireplace; 2 twin-size bedrooms, nice cabinet kitchen plus dinette. Full high basement, Oil-O-Matic furnace and drive-in garage. Asking price $8500 With low down payment and good terms. Office EV 3-6241; Mr. Kemp, EV 5-1831.

FOR $690 DOWN

We will build you, on a sewered lot, close in, an up-to-date NHA house, 1,100 sq ft or bigger. Includes legal fees, permits, connections, etc. Not a penny extra cost. SAMPLE HOUSE FOR YOUR INSPECTION. For details phone Kasapi Construction Co. Ltd.. EV 5-5614.

JAMES BAY $400 DOWN

Six-roomed house, double plumbing, partly duplexed. Full price $4700 Call Mr. Sudbury, eves. GR 9-1906.

GEORGE RANDALL, LIMITED EV 4-8109.

QUALITY 2-BEDROOM HOME, full basement, dining room, built-in range. Many extras. Quiet location. 1,138 square feet. $15,800. Phone after 6 p.m. or weekends. EV 2-8339.

FOR HOMES IN COLWOOD, Langford, see Grant & Jenkins, your local agents. Phone GR 8-1729

150 HOUSES FOR SALE

Mears & Whyte Oak Bay Realty
LTD. 2188 OAK BAY AVE.

OAK BAY BEACH DRIVE

In a dramatic setting with sea views from every window this contemporary 3-bedroom home offers terrific family accommodation both inside and out. Built with an imposing cathedral style entrance giving easy access to two floors this home combines everything desirable for modern living. Utility on the main floor off a well designed knotty pine kitchen, 3 bathrooms, separate bedroom wing. Secluded patio. The owner now needs a smaller home and would consider a suitable exchange. An excellent offering at $32,500

OAK BAY BEACH DRIVE

Enjoy panoramic views of sea and islands from this quality TUDOR STYLE RESIDENCE set in secluded grounds of half an acre. With large well-proportioned LIVING ROOM and DINING ROOM, den or 3rd bedroom, kitchen and 2-pce bath, down, and 2 twin bedrooms each with own bathroom, up. Oil HOT WATER HEATING serves this very attractive quality home in a delightful setting. Priced to sell at $24,700

OAK BAY BEACH DRIVE

An immaculate white stucco home in beautiful gardens, containing lovely living room, dining room, den and 2 good bedrooms over full basement with oil heat and attached garage. Very conveniently located a short walk from Willows Park, and excellent value at full price of $20,750

EXCLUSIVE LISTINGS R. Reynolds — J. Mears EV 5-7707 ANYTIME

BYRON PRICE
1314 Quadra Street

NHA MORTGAGES No Salary Restrictions

TAXES $67 YEAR

Small, neat, clean 2-bedroom home, ideal for retired couple. Country setting with garden and fruit trees on 50x126 lot. Near Carey Road and Wilkinson. Pleasant white siding exterior with green Duroid roof. Large kitchen with gleaming tile floor. Separate garage. No work needed. In excellent condition. Full price $5500 And can be bought for $1,000 down if desired. Phone Ross [illegible]tnell, EV 5-2458 anytime.

THE ROYAL TRUST CO.

Carrick Street, near Foul Bay Road, in excellent condition three-bedroom older home. Consisting of an entrance hall, living room with fireplace, two bedrooms, large kitchen with oil range and a three-piece bathroom on main floor. Upstairs consists of a large bedroom with built-in drawers, attic insulated. Full basement with piped furnace. Separate garage. Sewer connected. Price only $8400 Terms available M. H. Dixon, evening EV 6-1036.

THE ROYAL TRUST COMPANY 1205 Government St. EV 3-4126

UPLANDS BORDER 1450 SQ. FT.

Of main-floor living space in this well-constructed home. Thru-hall plan, 2 large bedrms, one twin sized; LR, 19½x15, FP; sep DR, 12x15; No. 1 oak floors throughout; kitchen, 14x14, with lots of cabinets; large-size 4-pc bath. Concealed stairway to unfinished landing. Full bsmt, rumpus room, copper pipe throughout. Drive-in garage from back lane. Close to Uplands Golf Course. Landscaped grounds designed for privacy. Clear title. Asking price $18,500 J. A. McLellan, eves. EV 4-6171. King Realty, EV 2-2131.

OPEN HOUSE 3163 IRMA ST., CITY

Thurs., Aug. 25 — 5 to 8 p.m. Sat., Aug. 27 — 2 to 5 p.m.

Brand new 3-bedrm, full basement home. Located on nice street among new homes. Mahogany-panelled L-room. Vanity bath. Big kitchen. $14,000. Terms. E. VANAJAN CONSTRUCTION. EV 5-4187.

VACANT

Must be sold. Valuable corner. High Quadra 2 lots. Seclusion. An older home but in nice condition. Lots of fruit trees, etc. Try your down payment. Asking price $9,750 Roy Gill: EV 4-9305. res. EV 4-3310. Financial Survey Ltd.

BY OWNER 139 ST. ANDREWS ST.

In perfect condition. One block from bus, Beacon Hill Park and school.

BY OWNER—LANGFORD, 4 YEARS old, 3 bedrooms, living room, kitchen. $300 down. Full price $3,850. 2849 Knotty Pine Rd.

150 HOUSES FOR SALE

B.C. LAND
& Investment Agency Ltd.—922 Government
Our 97th Year in Real Estate

OAK BAY—WILLOWS MODERN 3-BR LARGE NHA 5¼%

A superior Oak Bay family home situated at 2507 Wootton Crescent, just 4 years old and in immaculate condition throughout. Through hall plan, gracious living room with fireplace 14'x20', separate dining room, smart kitchen with nook, exhaust fan and laundry facilities, 3 bedrooms and 4-pce tile bathroom, full daylight basement with plumbing roughed in, space for rec room; auto oil heating, of course. Separate garage. Nice lot in lawn, facing south. A fine home at the realistic price of $17,500 $10,000 NHA mortgage at 5¼%, $90 per month including taxes. Mr. W. O. Cameron for appointment to view. EV 4-4115 anytime. Exclusive.

CITY IDEAL FOR A COUPLE

Very attractive 4-room stucco bungalow in perfect condition. 2 bedrooms, 4-piece bathroom, living room with open fireplace and cabinet kitchen with dining area. New oil range included. Few steps and on bus route. Price $8400 Call Mr. Hope EV 4-4115 anytime.

CRESTVIEW OAK BAY

Four-year-old ranch type home on one of Victoria's select streets. Large entrance hall leads to 20x18 LR with expensive w-w carpets over h-w floors, attractive FP and picture window. Family-size DR. Modern kitchen with many built-in features. Utility plumbed for washer-dryer. Three lge bedrms and a 4-pce vanity bathrm with colored fixtures. FC bsmt with finished room. Double garage. O-O-M heating. Lge landscaped lot. Full price $24,750 P. G. Jackson EV 4-4115 anytime.

DOUGLAS
Realty Limited
1710 Douglas Street EV 5-8784 (Opp. Hudson's Bay Store)

ELK LAKE AREA

Perfect seclusion. ¾ acre nicely landscaped, lots of trees and orchard. 15-yr-old home consisting of 3 (or could be 4) bedrms, lge LR with FP, full bsmt, O-O-M heat. Must be seen. Full price $14,500 Bill Felton, EV 5-8784 anytime

GORDON HEAD LOW DOWN PAYMENT

New split level. Priced right. 2 bedrms, HW floors throughout, dining area, 4-pc bath, half bsmt, O-O-M heat, cab elec kit. $1,500 down on full price of $10,900 Mr. Davies, EV 5-8784 anytime

CLOSE IN 1267 WALNUT ST.

Must sell 5-rm newly painted and decorated bungalow on 50' garden lot. Price with terms $7450 Mr. Yeo, EV 5-8784 anytime

JOHNSTON'S
ESTABLISHED 1903
1306 BROAD STREET EV 5-2471 (OFFICES, VANC. & VICTORIA)

UPLANDS

Perfect family home in desirable location close to Willows Beach. 4 bedrooms or 3 bedrooms and den. 4 years old. First time on market, clear title, easy financing. Full price $25,500 Mrs. Woods EV 5-2471, res. EV 2-2534.

FOR A FAMILY WITH STANDARDS

Supremely attractive Colonial style semi-bungalow. Six rooms, double plumbing, large basement, modernly equipped and in perfect condition. Set on high location with fine garden, barbecue, patio and lovely shade trees. Ideal for family with ideals. Low tax. Low cash. 16 years old and first time on market since built. Only (with $2,500 down) $13,900 W. Bailey Newstead Realty Ltd. EV 2-8117 or EV 3-3085

PARKLAND OVER 1 ACRE

VALUABLE HIWAY FRONTAGE JUST PAST COLWOOD CORNER. $20,000 Terms can be arranged.

REVENUE FROM COMMERCIAL RENTAL.

COSY, WARM BUNGALOW, 5 ROOMS AND basmt. This is a clean, well-built home, set amongst the trees. TO SEE this valuable corner property TELE. MRS SIMPSON, EV 5-6741 or EV 5-5542. Northwestern Securities of Victoria Ltd.

LOOK FOR COMFORT $1000 DOWN

OIL-O-MATIC FURNACE. No steps, nice garden, 2 BEDRMS, Step-saving KITCHEN, good-sized LR, HARDWOOD FLOORS, 3 YRS OLD. Bus at corner and close to city. FULL PRICE $8950 Mrs. Simpson, EV 5-6741. Northwestern Securities of Victoria Ltd.

TILLICUM

Near outdoor theatre. Solid 4-roomed home with basement, separate garage, blacktop driveway, lot all in lawn. Very good value for this 2-bedroom. Asking $885 down. Full price $8885 Phone S. Stephens, EV 3-7844.

TAYLOR SPITTAL LTD. EV 4-9308

McCANDLESS REALTY
830 Fort Phone EV 3-6111

JAMES BAY—$7750

HALF A BLOCK FROM DALLAS RD. Little gem of 4 rooms. Spotless inside and out. FEW STEPS. Garage. Fine garden. Low taxes. Warm and comfortable for couple. EXCLUSIVE LISTING. Some terms. Well worth asking price. Mrs. M. Ramsdale, EV 3-6111 or EV 4-5855.

GORDON HULME LTD.
Sidney
GORDON HULME
Royal Oak Ltd.
Two Offices
TO SERVE VICTORIA AND THE SAANICH PENINSULA

"IF"

You would like to see the best buy on the market today

A COLONIAL

Three bedrms, den, beautiful living room, dining room, oil hot-water heated home on over 2 acres; fruit-bearing trees and garden. JUST CALL MRS. SIMPSON, EV 5-6741.

"$750 DOWN"

$91 P.I.T. buys this 3-bedroom home, 1 year old with 1,200 sq. ft. of living. Owner being transferred east and must sell quickly. For further particulars phone Ralph McMurdo, Northwestern Securities of Victoria Ltd., EV 5-6741.

2-BEDROOM HOUSE, ALMOST finished. Fully wired with 100-amp service. Duroid roof, ranch-wall siding, aluminum windows. Must be moved from present location. $1,700 cash or best offer. Must sell immediately. Phone GR 8-4289 anytime.

LOW DOWN PAYMENT

6-rm 3 or 4-bedroom bung. Close in off Fort St. Basement, furnace, garage. Fully renovated. IDEAL FOR FAMILY OR REVENUE. Price $7,350. McCandless Realty, 830 Fort. EV 3-6111 or EV 4-5855.

EXCELENT CONDITION, 5 LGE rooms, basement. Nice location. $600 down, $65 per month. EV 4-3653.

150 HOUSES FOR SALE

WESTERN
HOMES LTD.
611 YATES ST.

1150 SQ FT 3 BEDROOMS $79 PER MONTH LOW INTEREST

This lovely 3-bedroom home is offered for sale because the owner has been transferred. Only 4 yrs old, dry-dash stucco, Duroid roof. Comprises: thru hall, "L"-shaped living room and dining room with brick planter; smart electric cab kitchen with dining space; 3 dandy bedrooms with CCs; Pembroke bathroom. Oak floors throughout; fully insulated. High concrete basement with package Oil-O-Matic perimeter heating, electric hot-water tank, laundry trays. Beautiful rumpus room, built-in leather bar with indirect lighting; two walls are done in expensive stonework, tiled floor; large drive-in garage. Lot 60x120. Close to elementary and high schools, near to new shopping plaza. Large NHA morgage approx $9,400 at 5¼%, payable at $62.26 per month. Total payment only $79 per month, including prin, int and taxes. This is a steal, so phone now! Full price only $12,900 To inspect anytime phone Roy Smith or Gordon Marshall at EV 2-2157.

$850 DOWN 3 BEDROOMS $65 A MONTH

See this clean home now, redecorated inside and out. Nice living room, dining area, 3 bedrooms, bathroom. In immaculate condition and the full price is only $7350 Call now, this won't last long. Johnny James, EV 2-2157 anytime.

$1750 DOWN NEW 3 BEDROOMS O-O-M FURNACE

Landscaped front and back, close to schools and on sewer. Consisting of lovely reception and thru hall plan, large L-shaped LR and DR, open FP; long oak floors, cab kitchen, coffee bar, wired for range; 4-piece Pembroke bath, pedestal basin, towel racks, 3 medicine cabinets; open stairway to basement, McClary furnace, laundry trays, glass-lined hot-water tank, drive-in garage, overhead door. Price $13,950 $1,750 down, $110 per month, P.I. and taxes. Please call Cliff Green, GR 9-3759.

$1150 DOWN 3 BR, NHA BASEMENT

7 days' possession on this 1½-year-old, stucco bungalow in the High Gorge area. 19-ft. combined LR and DR, all-elec kitchen with mahogany cabinets, has spacious dining area; 4-pc Pemb. bath, 3 roomy BRS, sliding doors on CCs. 7-ft. basement, oil furnace, tubs, plumbed for Bendix. Drive-in garage. Large 6% NHA mortgage. Full price $13,500 Mr. Evans, EV 2-2157, EV 5-5533.

C.N. Montague
CO. LTD.
1028 Blanshard at Fort. EV 4-9318

TRY $500 DOWN 2859 LEIGH ROAD 2-3 BEDROOMS

DELIGHTFUL white bungalow amid a TREED SETTING on a quiet street, near Langford Lake. LGE LR, FP, cosy kit (oil range inc.) bathrm and utility. 11 yrs. NET TAXES $45. Easy terms. Full price $8250 Ruth E. Hutcheson EV 4-9318, GR 8-3536

COLONIAL ESTATE GORDON HEAD

LISTED FOR THE FIRST TIME. WE EXCLUSIVELY OFFER THIS ATTRACTIVE RESIDENCE ON 2.15 ACRES OF LAND IN THE BEAUTIFUL GORDON HEAD AREA. THIS SPACIOUS COLONIAL HOME WILL NEVER BECOME OUTDATED AND THE LAND, BEAUTIFULLY LANDSCAPED AND STUDDED WITH FRUIT TREES IS A GUARANTEED ASSET AND AT THE SAME TIME OFFERS THE UTMOST IN SECLUSION. THIS IS TRULY OUTSTANDING AT ONLY $21,000 FULL PRICE. SEE THIS IMMEDIATELY BY PHONING PAT MURPHY, EV 5-6984 OR EV 5-6741. NORTHWESTERN SECURITIES OF VICTORIA LTD.

$3900

Full price for large, sea view lot plus one-room cottage. Wired for electric range, modern kitchen, cabinets, 2-pc bath, oil circulation heat. Dial Cliff Stretch at EV 3-7436 or EV 5-6741. Northwestern Securities of Victoria Ltd.

JUBILEE AREA — NEW 2-BEDroom bungalow, oil heat, mahogany cabinets. Ready for occupancy. Owner. EV 3-5674.

NEARLY NEW 4-ROOM STUCCO; full bsmt, garage, sewer; oak flrs, 19' living rm, fireplace, elec kit. $10,500, terms. 251 Sims. Cash talks.

$3,200 OR BEST CASH OFFER, 4-room stucco bungalow, James Bay. GR 9-3727.

2 BEDRMS, FULL BSMT, DRIVE-in. 4½%. C.T.M. $10,995. GR 9-5240.

150 HOUSES FOR SALE

A. BERNARD
& CO. LTD.
629 Fort Street EV 4-9335

FAMILY HOME 4 Bedrooms

A clean-cut city home on a quiet street, Quadra St. district, near schools. A larger than average lot, fenced. Living rm with fireplace. Oak floor. Large cab kit, good dining area. Four bedrooms and bathroom. Full bsmt. Automatic heat. Attached garage, tip-up door. Good terms. Price $10,500 Exclusive listing. Please call Mr. Francis EV 4-9335; Res. GR 9-4810.

OAK BAY $15,750

A very desirable home—attractive and immaculate. Near the sea, on bus line. Large attractive LR with fireplace, oak floors. Separate DR. Large cab kit with dining area. Two large bedrooms (one resembling a den). Smart 4-pce bathroom. Full clean cut bsmt. Modern auto oil heat. An ejoyable somewhat secluded garden with fruit trees. Ideal home for retired folks. Terms $15,750 Exclusive Listing. Please call Mr. Francis EV 4-9335. Res. GR 9-4810.

HANDYMAN'S SPECIAL JUBILEE DISTRICT REDUCED

Sickness forces quick sale. 8 rooms easily duplexed. 4 rooms up and 4 down. Price includes gas range on each floor plus some furniture. Full cement bsmt and auto heat. Act quickly at price of $6950 Please call Mr. Clare Belcher EV 2-2848 res. or EV 4-9335.

OPEN HOUSE 1415 HAULTAIN

Thurs. 6-9 p.m.—Fri. 6-9 p.m. Sat. 1-6 p.m.

Interior completely modernized. LR 24x15, 2 good sized BRs, nice bathroom and lge elec cab kit. High cmnt bsmt with auto oil heat and space for extra room. Close to all conveniences and schools. Vacant and can be occupied immediately. Price $8500 Please call Mr. Clare Belcher EV 4-9335 or EV 2-2848 res.

BROWN BROS
AGENCIES LIMITED
1125 Blanshard Street
Member Real Estate Board
Member Multiple Listing Service
Phone EV 5-8771 anytime

$2000 DOWN $75 PER MONTH

A smart, modern, stucco bungalow, Lge LR with fireplace, oak floors, spacious cab elec kitchen with good eating area. 2 good bedrms. Full bsmt. O-O-M heat, drive-in garage. On a nice lot close to stores, schools and bus. Full price $9950 Call Cec Pearce at EV 5-8771.

$500

Pandora Avenue. Lge 8-room home, close to town, schools. Handyman's special. DUPLEX POSSIBILITIES. Reduced price $8250 Call Cec Pearce at EV 5-8771.

FAIRFIELD REALTY
335 COOK ST.

OAK BAY

3-bedrm older home near Oak Bay village. Oil hot-water heat, modern kitchen. In excellent condition. Close to schools and transportation. Full price $10,950 Call R. L. Stiles, EV 5-9765.

Make an Offer DUPLEX Gonzales Area

Close to bus, school, park and shopping; 3-room suite up $60, 5-room suite down $70; full basement, drive-in garage. Many, many fruit trees, mostly peaches. This duplex must be sold, make offer re down payment and full price, $1,500 or less down, asking price $10,500 Call Len LeDoux, EV 5-9765

BY BUILDERS

Gordon Head, lovely treed location, partial sea view. Full basement, double garage, roughed in rumpus room and extra bedroom, roughed in plumbing. 3 bedrooms, large living room, dining room, kitchen with nook, plumbed for automatic. Large sundeck. Price $19,500 Clear title or good mortgage available. Drive by 4457 Tyndall Ave. To view, please phone EV 3-0507, or EV 2-4896.

NEW 2-BEDROOM HOME, CITY. Landscaped, $9,600. Terms. Phone GR 7-1496.

PRIVATE SALE, UP-AND-DOWN duplex. Will consider any reasonable cash offer. EV 5-2555.

Winning Contract

By HOWARD SCHENKEN and RICHARD L. FREY

Bridge, like the practice of medicine, is a combination of science and art. All attempts to reduce the game to a purely scientific level fail—not only because of the human element, but also because your science can help the enemy as much as it helps you. For example: here's a hand from the final-round match between Great Britain and a U.S. team in the World Bridge Olympiad.

Vul: None

NORTH
♠ J 8 2
♡ A 8 7 5
◇ A 3
♣ A Q J 4

WEST
♠ A 10 7 6
♡ 6 4
◇ J 8 2
♣ K 6 5 3

EAST
♠ 9 5 3
♡ K 10 3 2
◇ 6
♣ 10 9 8 7 2

SOUTH (D)
♠ K Q 4
♡ Q J 9
◇ K Q 10 9 7 5 4
♣ —

The bidding:

South	West	North	East
1 ◇	Pass	1 ♡	Pass
2 ◇	Pass	2 ♠	Pass
4 ♡	Pass	4 N.T.	Pass
6 ♣	Pass	6 ◇	All Pass

Opening lead: ◇ 2

The "scientific" element in the bidding shown here by the U.S. pair playing N-S, Lew Mathe and Paul Allinger, was the six-club jump-response to North's Blackwood four no trump bid. As this partnership plays, the bid shows a hand without an ace but with a void suit—not necessarily in clubs. With fitting cards for both of partner's "suits" (South couldn't tell the two spade bid was a psychic) South had every reason to be optimistic despite his acelessness.

Warned of the void, West, Terence Reese, opened a trump. Declarer had one available discard on dummy's club ace, and had possibilities of avoiding a heart loser by either a heart finesse or a ruffing finesse in clubs. But when West got in with the spade ace, he exited with another spade, and whichever finesse South chose, he could not make his slam.

In the other room, South for Great Britain rebid three diamonds over partner's one heart response, and North jumped directly to six diamonds. West opened the spade ace. Then unwarned that declarer had a void, he tried the deceptive lead of a club. This gave declarer a free finess, and when dummy's club jack held the trick, the slam was made—thanks to the lack of "science" which prevented the opponents from getting too much information.

(Released by Associated Newspapers)

150 HOUSES FOR SALE

RANDALL'S LTD.

PROSPECT LAKE ½ ACRE

Nice cedar shake bungalow with living room, two bedrooms. Pembroke bathroom, large cabinet kitchen, basement with piped furnace and new pressure water system. Full price only $5950
Try your down payment and hurry.

GLANFORD 6 ROOMS

Splendid stucco bungalow, built 3 years. Large living room, FP, thru hall with wall-to-wall carpet. Oak floors throughout, dinette, 3 lovely bedrooms, Pembroke bathroom, cab elec kitchen. Full basement, pkg, oil furnace, drive-in garage. Plumbed for auto washer, 60' landscaped lot. This is the buy of the year at $11,900
with large mortgage, only $88 prin., int. and taxes.
On two above call Mr. Sudbury, eves. GR 9-1906

3 BEDROOMS $950 DOWN

Near Mount View schools, charming bungalow—with extra cottage at rear. Two bedrooms, can have third, bright living room, kitchen with range, large utility, bathroom. Nice garden, fruit trees. Spick and span. Vacant. Balance $65 per month. Price $7350

826 QUEENS AVE. 7 ROOMS

Close in, living room, dining room, kitchen wired for range, 3 large bedrooms up, 3-pc bath, full basement, hot-air furnace. Extra lo 60x120, with deal. Price $8400
On two above call Mr. Davis, eves. EV 4-8614
Your listings requested. Call us.
1309 Douglas Street EV 4-8109

CAPITAL CITY REALTY

660 Cormorant St. EV 4-1929

CEDAR HILL X RD LOVELY BUNGALOW

No steps, oil heat, oak floors, nicely landscaped grounds, clean and in splendid condition. A choice location and a lovely stucco two bedroom bungalow, with seclusion. $2,000 handles. Only $10,500
Ken Walters, EV 5-7820 eves.

GORGE MODERN BUNGALOW

Attractive, modern, 4-rm stucco bungalow, close to water. Auto oil heat, oak floors. In lovely condition. Excellent value. Easy terms and recommended as best on the market at the price of only $9500
Ken Walters, EV 5-7820 eves.

QUADRA QUIET STREET

Attractive 5-yr-old stucco bungalow, part basement, auto oil heat, large lot, lawn and flowers. Oak floors. Large LR, elec kitchen, utility, 2 bedrooms, in lovely clean condition. Generous terms. See it, like it and make an offer. Full price $9950
Dirk Okker, GR 8-4501 eves.

RARE BARGAIN!

—Year old, 3 bedrms, large living room, picture windows, Roman fireplace.
—Kitchen with view, lots cupboards, G.E. built-in range, extractor fan.
—Full bsmt, 100,000-BTU furnace with air conditioner.
—Best oak floors, interior finish in sandalwood and mahogany.
—Plumbed for washer and dryer.
—All-channel TV antenna with rotor.
—Lot 75x120, landscaped front, back cultivated for planting.
—Open country front, trees rear.
—Two blocks store, post office, bus, handy for schools, good beach.
—Very nice friendly neighbors.
—Asking $2,500 cash, balance at 6%, $73 monthly.
Total price only .. $13,500

THIS WILL SELL FAST. Call EV 5-6741 anytime. F. Richardson, Northwestern Securities of Victoria Ltd.

FINANCIAL SURVEY LTD.

1334 Government St. EV 4-9305

OAK BAY
IMMEDIATE POSSESSION
Windsor Park area, close to shopping centre and the beach. Large 3-bedroom home with separate self-contained 3-room suite, or 5-bedrm home for a large family. This home has copper piping, package oil heat, and new wiring. Clear title. Full price $13,500
Call Neil Fraser. EV 4-9305.

$1000

As a down payment will buy a 2-bedroom home on one of Esquimalt's best streets, 65-foot lot. Immediate possession and easy monthly payments. Call any of our salesmen to view. EV 5-3411, anytime.

KER & STEPHENSON LTD.
909 Government Street

SAVE

With a good DP, this modern, 3-yr-old home, with bsmt, can be bought for $9950
with $3,800 down, balance at $60 per month. D. Tregear, GR 7-1811, or res., EV 3-4381. Morey & Johnstone Real Estate.

END YOUR SEARCH AND WAKE up one morning in this bright newly decorated 2-bedroom bungalow. Two bedrooms, living room with fireplace, dinette, bright cabinet kitchen and utility, all on one floor. No steps, oil heat. Patio and attached garage with lots of storage space and room for an extra bedroom. Not a thing to do except move in. Full price $9,550. Call J. Mears anytime at EV 5-7707. Mears & Whyte Oak Bay Realty Ltd., 2188 Oak Bay Ave.

1,200 SQ. FT. HOME WITH SELF-contained suite in choice location, 10 yrs old, 2 stoves and refrigerator included. Clear title. Convenient financing. Call Gordon Anthony or Ralph McMurdo at EV 5-6741 anytime. They have a key. Northwestern Securities of Victoria Ltd.

BY OWNER
Drive by 1770 Veda Place—5-room bungalow on a quiet, friendly street, in the heart of the University district. Open to view. Full price, with terms, $12,500. EV 2-9579.

SUITABLE FOR HUNTING LODGE or game farm. Large log house, also three-room cottage on 278 acres. Best hunting area, Salt Spring Island. ½ mile of seafront. Only $12,500 cash. Phone GR 9-2204.

JUBILEE AREA, ROOMING OR large family home, valued at $13,500. Will take a small house as down payment. Phone owner for information. EV 2-3510.

WILL BUILD QUALITY N.H.A. homes. Good selection lots. Owner participation welcomed. Very low down payment. No agents. EV 2-2921 or res. EV 4-7638.

PRIVATE SALE — IMMEDIATE possession. 3 bedrooms. Full basement. Close to school and bus. 5¼% N.H.A. mortgage. GR 9-4222.

3-ROOM COTTAGE, BATHRM. TO be moved. Best offer takes. Victoria Press, Box 22.

151 COUNTRY HOMES AND PROPERTIES

BRENTWOOD PROPERTIES LTD.

Full-bsmt. oil-heated house, 38x27, modern bungalow, good lot $11,500
Snap at $10,500. Lovely, modern, 3-room bungalow, large property, lot or acreage; guest or workshop.
5 acres, good farm home, bsmt, good soil, $18,000, offers. Potential for subdivision.
Bungalow, near sea $7,300
Bungalow, near sea $7,900
Bungalow, near sea $8,500
Many farms and homes to choose from.
Brentwood Properties Ltd.
15 years of service.
GR 4-1452 GR-4-2078 GR-4-2108

SIDNEY RANCH STYLE

See these very attractive features! Built-in oven and range top. Corner fireplace, roof slope ceiling in the living room. Sliding glass door to patio. Attractive fixtures and indirect lighting. Two-bedroom home with vanity bathroom. Automatic heat, attached garage. Lot 80x177. Only one block to good beach. Quick sale price $13,500

GORDON HULME LTD.
(Open Saturdays)
Sidney GR 5-1154; eves., GR 5-1489

EXCELLENT LAND

4.5 acres. All cleared, some black bottom. Gentle slope. Situated on corner Oldfield and Walton Place. 3-rm older-type home in need of repair. 3 bedrms. 3-pc bathrm. LR with FP. Taxes $100. Must be sold. Open to offers.
ASKING $8600
D. D. Carmichael, EV 3-7124, res. EV 4-7398

Boorman Investment Co. Ltd.
611 Fort

PIERS ISLAND
(Opposite Swartz Bay)
NEW FLIGHT OF CHOICE LOTS now on the market. Ask for your copy of pictorial brochure. For appointment to view call office, EV 3-9413 or Reg Biscoe, evenings EV 2-1326.

Fraser Biscoe
750 Pandora Ave.

SIDNEY 38 ACRES

Fenced, with older 7-room house and barn. All level pasture land, no rock. Ideal to keep horses. This is definitely the best value on today's market. Only $22,500. For further details call Fred Scherbaum EV 2-6301 anytime. P. R. Brown & Sons Ltd.

SIX ACRES
APPROXIMATELY
SAANICH. All cleared. Good berry soil and LOTS OF WATER FOR IRRIGATION. LARGE HOUSE and COTTAGE at rear for in-laws. Call Alex MacLean, office EV 3-9843, or home EV 3-7243.
FRASER BISCOE, 750 PANDORA

1.76 ACRES

4-room house, landscaped, furnished with TV, dinette suite, near-new oil range, power mower and household effects. Good flat land with berries and fruit trees. This is a must to see at only $4950
Phone E. Vestrup now at EV 5-6741. Northwestern Securities of Victoria Ltd.

PROTECTED SEA-FRONT LOTS, $1,950 to $2,450, terms. Choice of beaches, trees, anchorage. Ideal for seaplanes. City light, dial phone (Oct.). 24 miles. Bob Brotherston, Douglas Hawkes, Ltd. EV 4-7128. (Res. Sooke 117K collect).

FOR WATERFRONT HOMES, farms and businesses on all the Gulf Islands.
Contact
SALT SPRING LANDS LTD.
Phone 52, Ganges, B.C. Eves. 267

HOUSES AND LOTS FOR SALE at all times. A. H. Phelps, GR 8-2076.

152 APARTMENTS FOR SALE

QUADRUPLEX FOR SALE. 212 Douglas, Apt. 4.

153 WANTED TO BUY —HOUSES

WANTED HIGH FAIRFIELD OR OAK BAY

3-bedrm home with basement. Good garden lot. Around $16,000. Please call EV 4-8126. MRS. McLEAN, EV 4-6867.

PEMBERTON, HOLMES LTD.

BANK MANAGER

Will pay up to $18,000 for home in any good area. Prefers older home with charm but no objection to attractive modern type. Please call Pat Delaney, Harry Foster Ltd., EV 2-2101, eves. EV 2-4956.

OAK BAY HOME OWNERS!! URGENTLY REQUIRED by Eastern cash client, two-bedrm full bsmt bungalow no older than 20 yrs. Will pay up to $12,000. Will be in Victoria within 30 days. Please phone R. F. Harris, GR 7-2398. BOORMAN INVESTMENT CO. LTD. 611 Fort St., EV 3-7124.

RELIABLE PURCHASER WITH $1,000 cash, $60-$65 per month, requires a 4-rm home with basement and garage, near bus. For immediate service please call D. Tregear, GR 7-1811 or res. EV 3-4381. Morey & Johnstone Real Estate.

FERNWOOD — JUBILEE
Modest bungalow required under $8,500, for $700 down. Please call Mr. Leonard Thomas at Douglas Hawkes Ltd., 817A Fort. EV 4-7128 (res. EV 3-5688).

WANTED—HOUSE ABOUT $12,000 with $5,000 cash. Must be suitable for invalid wheelchair; good heating. Reply Victoria Press, Box 1319.

153 WANTED TO BUY —HOUSES

HAVE $4500 CASH $100 PER MO NEED 3-BR TO $16,000 HOW ABOUT YOUR HOUSE?
CALL VIC DREW
EV 2-4235 res. EV 3-4986
J. H. WHITTOME & CO., LTD.

2 PRAIRIE COUPLES

WANTED IMMEDIATELY FOR THESE PEOPLE WHO HAVE JUST ARRIVED IN TOWN, NEWER OR OLDER 2 OR 3-BEDROOM HOMES. THEY ARE LIVING IN AN AUTO COURT AND MUST LOCATE QUICKLY. CALL NOW FOR IMMEDIATE INSPECTION. JOHNNY JAMES, WESTERN HOMES LTD., EV 2-2137 ANYTIME.

ENROLL NOW!
FOR FALL TERM
COMMENCING SEPT. 1
Professional Instruction
On ACCORDION
BERNIE PORTER
MUSIC STUDIO
EV 2-9542, EV 4-0641
721 View Street
1567 Oak Crest Drive

$11,000 CASH

Quadra area, small, clean, 2-bedroom home.

JOHNSTON & COMPANY, LTD.
Dar Garside, EV 5-0227

URGENT

$30,000 cash for a modern 3-bedrm home on a treed property. Either waterfront or close access to water along Marine Drive in the Ten Mile Point, Gordon Head and Cordova Bay area. Call George Chan at Northwestern Securities of Victoria Ltd., EV 5-6741 or EV 2-9416.

"SIDNEY VILLAGE"

Well-planned 2-bedrm bungalow just finished by a very reliable builder. Terms $1,000 cash, balance $60 per month. Full price $8200
Call Don Harvey, EV 3-6741, Northwestern Securities of Victoria Ltd.

"M.L.S."

MULTIPLE LISTING SERVICE 54 members at your selling and buying service. Multiple Listing Service, 1216 Broad St.
Consult the yellow pages in the telephone book.

URGENT

Have client anxious to purchase modern 3-bedrm home in Eastdowne or Willows area. Definite action guaranteed. Please call Mr. Clare Belcher at EV 2-2848 or EV 4-9335. A. Bernard & Co., Ltd., 629 Fort St.

WANTED—OLDER HOME IN SECLUDED setting if possible, must have character and be basically sound; no objection to effecting repairs if the home is quaint. Up to $20,000. This is a genuine inquiry.
Please contact Mr. Stothers, EV 2-2101; eves., GR 9-4487
HARRY FOSTER LTD.

154 PROPERTY FOR SALE

COUNTRY ESTATE

Just 30 minutes from Victoria. In a prime location, you will find this outstanding country estate.
38 Acres
Located high with seclusion, fronting on three roads, with striking view of sea and mountains. Large grounds, maturely landscaped with many shrubs and trees. Multitude of flowers. 30-tree orchard.
Seven Large Rooms
Prestige living in this 2,200-sq. ft. bungalow, 3-room caretaker's suite in basement. 3 bathrooms. Oil-O-Matic heat. Some other buildings include 3-rm cottage (rent for $55), barn to accommodate six horses. Endless supply of water from two wells. Full price only $30,000
For more particulars phone MOURICE N. SMITH, EV 5-6741, Northwestern Securities of Victoria Ltd.

BUILDERS North Quadra

Well constructed 7-rm stucco residence comprising large living rm, fireplace, guest-size dining rm 13x16 with fireplace; large kitchen, 1 bedrm down, 2 bedrms and sewing rm up. Part basement. Oil-O-Matic HW heating. Situated on approx 2½ acres (on sewer), could be subdivided into 3 lots. Nicely treed. Price $14,000
Contact Mr. Clark, res. EV 2-9171
P. R. BROWN & SONS LTD.
EV 5-3435

New Subdivision! Northridge Terrace!
SEWERED
HARDTOP ROADS
CURBS
STORM DRAINS
PIPED-IN TV
Priced from $1,695 including most of above improvements. Call Len Wardle, GR 7-3348; Low Mollitt, GR 9-2620; office, EV 5-8704. Frank A. Martin Agencies Ltd., 1114 Blanshard St.

VIEW LOTS

Beautiful sea-view lots in Cadboro Bay and Cordova Bay area. From $2,000 and up. Contact Poul Sondergaard, EV 5-2458; Res. EV 3-1581 anytime.
BYRON PRICE
1314 Quadra

TEN MILE POINT

74x220 treed lot on quiet cul-de-sac, 1,490-sq.-ft. building zone. See sign on Minnie Avenue. Price $2950
Call B. J. Leverton, F. N. Cabeldu, Ltd., EV 3-7174 or res. GR 7-2229.

GORDON HEAD
Lot No. 9, Casa Marcia Rd., 4th lot on your right going in off Grandview Dr. 75x145 ft. $2,000 with terms. Call Leonard Thomas at Douglas Hawkes Ltd., 817A Fort St. Phone EV 4-7128 (Res. EV 3-9685).

1.62 ACRES CLEARED, RURAL Saanich. $1,650.
Many other lots also available. Mr. Ditchburn, Saanich Realty Ltd. GR 9-1195, res. EV 2-6334

REDUCED TO $1,200
Drive out Glanford to Baker. Turn left to my sign. Large oversize gentle sloping lot. Call EV 4-8126 and ask for John Molyard. Pemberton, Holmes Ltd.

NEW SUBDIVISION, LARGE lots, power, water, blacktop, seaview. Near shopping centre, schools, etc. $600 to $1,800. Terms. Phone C. H. Cyr, Sooke 238. King Realty. Phone EV 2-2931.

SEAFRONTAGE, OPPOSITE OLYMpics. Secluded beaches, islets, creek, timber, tunnelled mountain, deep harbor, superb estate site. $21,000. Phone EV 2-5816.

REASONABLE
4 LOTS ON TRACKSELL AVE. Oak trees, sewer, etc. Low down payment for house and lot. Kasapi Construction Co. Ltd., EV 3-5614.

154 PROPERTY FOR SALE

NHA

accepted on sewer. Is it just not sensible to buy a lot in the only development in Saanich which is

NHA

accepted and the only area in Gordon Head that is sewered, Montclaire Park. Lots from $1,375.

NHA

Mortgages without salary restrictions are available for building.
BYRON PRICE
1314 QUADRA

SUBDIVISION ACREAGE

15½ acres @ 4½-mile circle. 630 ft. frontage on main road. Partially developed side road. Cleared land. $4,000 down. GOOD TERMS. $21,500
Call Cec Pearce at EV 5-8771.

BROWN BROS. AGENCIES LTD.

FAIRFIELD SUBDIVISION

Drive along St. Charles to Earle Place. See our sign. Excellent location for almost any design home. N.H.A. approved lots with planning assistance and help in procuring loans. Close to Fairfield's most convenient shopping plaza. Ph. George Clark, res. EV 2-3433.
WESTERN HOMES LTD.

APPROX. 7 ACRES

Wonderful investment. Good, cleared land within 5-mi circle. Lge chicken house. Only $1,000 down. Let me show you this and make an offer. MUST SELL. Mrs. Lachlan, phone EV 5-5784 anytime. Douglas Realty Ltd.

AMAZING OPPORTUNITY FOR builder. Lot with frontage on two streets. Sewer. Zoned for 20-suite apartment. Price drastically reduced for quick sale. $6,500. DON BACON, Northwestern Securities of Victoria Ltd., EV 5-6741.

ANXIOUS TO SELL
Lot on sewer, 50x120, trees and good garage on cement foundation. High location for low price of $1,250. Mrs. Sills or Jack Williams, EV 5-6741, Northwestern Securities of Victoria Ltd.

OUTSTANDING MARINE VIEW. 4 large lots, paved roads, 10 minutes to town. Contact owner direct. EV 2-6797.

NEAR SOLARIUM, ½ ACRE, ON paved road, absolute privacy. J. W. O'Reilly, EV 3-0632.

LOTS, COLWOOD, SOOKE, ON lake, stream, $25 down, GR 8-2635.

ACREAGE, TOFINO HIGHWAY, near Long Beach. EV 4-6343.

APARTMENT-ZONED LOT, OAK Bay Ave., $6,500. Owner, EV 2-4728.

HIGH GORGE SEWERED LOT, 70 x 100, $2,000. EV 4-0295.

155 PROPERTY WANTED

SEWER LOTS AND UNDEVELoped property. Kasapi Construction. EV 5-8614.

WANTED — SHAWNIGAN LAKE waterfront property with or without cabin. Victoria Press, Box 1301.

WANTED—WATERFRONT LOT UP to 1 acre, within 10 miles City Centre. Victoria Press, Box 732.

156 ACREAGE FOR SALE AND WANTED

38 ACRES

800'x3,250' in Sidney, practically all clear and in pasture. 8-room house, within a stone's throw from new administration building and other improvements to be built end of this year. For a big capital gain buy it at bargain price of $22,500
GR 9-5921

2½ ACRES
ROYAL OAK DISTRICT
Lovely view property. ½ cleared, balance in tall firs. Close to schools, shopping centre, bus line. Price, $3,250. Owner, EV 2-9802.

330 ACRES AND BUILDINGS, IN the Highlands. Good for tree farming and sheep. $7,700 cash. Phone EV 5-2446.

100 ACRES, SUIT MIXED FARMing. Sell or trade for smaller property. Apply 2200 Sooke Rd.

CENTRAL SAANICH, 5½ ACRES, Sidney area about 2 acres. Owner, GR 5-2803.

WANTED—LOTS AND ACREAGE, Langford and Colwood. GR 8-2736.

158 FARMS FOR SALE AND WANTED

DAIRY FARM

50 acres, 20 cleared, bal. in pasture and timber. Grade A dairy and barn. Hay barns with 35 tons hay. 20 head reg. and purebred cows and heifers. Very good water supply. Full line equipment. 4-room house with full bsmt. At the reduced price of $22,000
Mrs. McKeage, EV 5-8784 anytime.
Douglas Realty Ltd.

BRENTWOOD

2 acres, cleared, high location, 5-yr-old stucco 2-bedrm bung. Full bsmt. O-O-M heating. Good fishing five minutes away. Full asking price $14,500
Terms
Stan Hyland, EV 4-9305 or EV 3-1234
FINANCIAL SURVEY LTD.

FOR RENT

30 acres, all in pasture and fenced, barn. Short or long-term lease. $50.00 per month. GR 9-5921.

FOR FARMS, LARGE AND SMALL, please call George Dickason at EV 3-6449. King Realty, 609 Broughton. EV 2-2131.

ANYTHING LIKE THIS AROUND YOUR HOUSE?

Outboard Motor
Camera
Fishing Gear
Baseball Glove
Golf Clubs
Boat
Luggage

IF SO AND YOU DON'T NEED THEM ANYMORE YOU STAND TO MAKE YOURSELF SOME QUICK CASH!

VACATION EQUIPMENT IS IN DEMAND THESE DAYS. FOLKS ARE LOOKING TO BUY IT AND THEY'RE LOOKING IN THE CLASSIFIED ADS.

SO, IF YOU HAVE LUGGAGE THAT WON'T BE TRAVELING WITH YOU AGAIN, AN OUTBOARD MOTOR OR CAMERA YOU DON'T USE, SPORTS EQUIPMENT OR ANYTHING THAT'S IN GOOD SHAPE BUT USELESS TO YOU, SELL IT WITH A CLASSIFIED

THE COST IS SO LOW,
RESULTS ARE QUICK.

Constable's Formula for Peace

Electricity, TV May Cure Violent Nature of 'Sons'

By STEPHEN SCOTT

KRESTOVA, B.C. (CP) — Put in electricity, follow it with television and other modern conveniences — the long-term result might be an end to violence among the Sons of Freedom Doukhobors.

The formula for peace in the Kootenays is suggested by RCMP Corporal Ron Davidson who has lived among British Columbia's troublesome Doukhobor sect for four years.

Chief problem seen by Cpl. Davidson is getting the suspicious Freedomites to accept electricity but he says children who until recently were in the custody of the B.C. government must help.

For years the radical splinter group of B.C.'s 10,000 Doukhobors has been blamed for bombings and other acts of violence in the Kootenay area.

The corporal, who watches Freedomite affairs from his office at Crescent Valley, 30 miles east of Nelson, connects the violence with the drudgery of women in the backward villages — he calls them the "slums of the Kootenays" — and with unemployment.

"If you took all the improvements from the women in Vancouver you would have trouble with the women there. There is a saying 'Where the woman is happy, the home is happy'."

In support of his faith in modernization, the corporal pointed to the example of a few Freedomite villages where electrification has been introduced. They had dissociated themselves from the illegal activities of the sect.

The women have little entertainment and seldom leave the community except to attend the odd film. They have little to do except complain of their lot and of "injustices" of government.

If their lot was improved the attitude of the whole community would change. Electricity would brings its own immediate benefits. If the Freedomites then accepted television, the women would be exposed to more views of how other people live.

Television is not yet available in this area, surrounded as it is by mountains. But, largely through the original efforts of Cpl. Davidson, it soon will be.

He helped form a television co-operative in the area which plans to apply for a licence to retransmit from a mountain top four channels that will soon be avaliable in Nelson.

BIG GEORGE! by Virgil Partch

"How did the game go today, George?"

NOTICE TO CREDITORS
ADAM TURNBULL, formerly of 1918 Crescent Road, Victoria, B.C., Deceased.
NOTICE IS HEREBY GIVEN that Creditors and others having claims against the estate of the above deceased are hereby required to send them to The Toronto General Trusts Corporation at 580 West Pender Street, Vancouver 2, B.C., before the 30th day of September, 1960, after which date the executor will distribute the said estate among the parties entitled thereto having regard only to the claims of which it then has notice.
THE TORONTO GENERAL TRUSTS CORPORATION,
Executor.
By: Ellis, Dryer & McTaggart, Solicitors for the Executor.

NOTICE TO CREDITORS
GEORGE EMSLIE WATT, DECEASED
CREDITORS, and others having claims against the estate of George Emslie Watt, deceased, formerly of 930 Downey Road, Sidney, B.C., are required to send full particulars of such claims to the Montreal Trust Company, 1111 Government Street, Victoria, B.C., on or before the 26th day of September, 1960, after which date the estate's assets will be distributed, having regard only to claims of which the executors shall then have received notice.
MONTREAL TRUST COMPANY,
JEAN C. WATT,
Executors.
Sydney S. Penny, Solicitor.

KILSHAWS
1115 FORT ST.
There Will Be
NO AUCTION THIS FRIDAY HOLIDAY WEEK
However our salesrooms will be open daily for the receipt and display of good furnishings
Next Sale
FRIDAY, SEPT. 2, 7.30 p.m.
KILSHAWS Auctioneers
1115 Fort St. EV 4-6441

TODAY AUCTIONS AT MAYNARD'S
731-33 Johnson Street

TONITE, 7.30

From the home of a city business man going to the U.K.

3 Rooms of VILAS MAPLE FURNITURE—AS NEW

Large Welsh Dresser, Chairs, Settee, Wing Chair, Stools, Tables, Bed, Two Chests, Vanity, Mirror, Lamps, plus other quality furnishings.

From City Clients we offer:
As New Fridges
Marquette De Luxe Fridge Freezer, Cost $710
Auto. Ranges, Elec., Gas
Auto. and Other Washers
Thor Washer Sink Unit
TVs - BEDS - CHAIRS
New Col. Chesterfield Suite, Hollywood Beds, Rugs, Persian and other Carpets, Wardrobe, Tea Wagon.
New German Auto. Sewing Machine, Cost $219
also "Piedmont" Console
New Garden Furniture, Bicycles, New Springs and Mattresses, Golf Clubs, other furniture for all rooms.

TODAY, 10 a.m.

Floor Furnace complete with ducts, Washers Hot-Water Tanks, Electric, Gas, Coal and Wood Ranges, Beds, Bedroom Suites, Chesterfield Suites, Chairs, Wheels and Tires, Sash, Doors, Sewing Machines, Radios, Pressure Stoves, Sinks, Power Mowers
Motors, Bicycles, etc., etc., Hundreds of other lots.

Viewing Wed.-Thurs.

Sat. 10 a.m.
Buy or Sell Your Car Through Our
CAR AUCTIONS
Where Cars Are Mechanically Examined and You May Test-Drive
AT FORMER PREMISES
MERLIN MOTORS
(Garage and Showrooms)
See Friday's Ad.
or Phone for Information to
MAYNARD'S
2nd Half Century of Auctions
731-33 JOHNSON
(Just Off Douglas)
AND IN VANCOUVER
EV 4-5921 and EV 4-1621
Nights: EV 5-5859, EV 4-1763

Ninety Nations Combine In War Against Malaria

KINGSTON, Jamaica (Reuters) — Doctors, sanitary engineers and public health workers from many countries are being graduated from a unique school here which trains experts for the World Health Organization's global campaign against malaria.

So far, 170 men from 38 nations have qualified at Kingston's malaria eradication training centre for key roles in anti-malaria operations in many parts of the world.

W.H.O., a specialized agency of the United Nations, is co-ordinating the fight against the lethal fever in 148 countries and territories with a total population of more than 1,200,000,000.

All 80 member states of the organization agreed to concert their nation's efforts in an all-out campaign to rid mankind of the scourge.

U.S. DIRECTOR

The acting director of the training centre is Dr. Paul Rice, an official of the U.S. International Co-operation Administration, who worked in Ethiopia before coming here as associate director of the centre two years ago.

The centre's expert on diagnosis is Dr. Arthur Judson Walker of Truro, N.S., associate professor of tropical medicine of Tulane University, New Orleans.

FIRST JOINED

He first joined the fight against Malaria in 1916 as a private soldier in the Canadian Army Medical Corps.

Dr. Walker, 64, commutes between his base in Bogota, Columbia, and Kingston with a massive collection of blood smears for the three-week session he teaches in the 11-week course.

His glass slides include the first malarious sample he ever saw at the First Canadian General Hospital in France in the First World War.

"My excess baggage in glass slides alone always amounts to more than 26 pound, he says.

Sukarno Losing Cha Cha Battle To Young Folk

JAKARTA (AP)—President Sukarno of Indonesia is losing the battle of the cha cha.

The evidence is plain as young Indonesian couples dance to the bongo beat at a government-run night spot just half a block from the president's downtown palace.

Since traditional Indonesian dances are slow, some sociologists feel the cha cha provides an element of hip-swinging abandon for a youth faced with mounting frustrations and limited opportunities.

★ ★ ★

A young Indonesian puts it a simpler way—"we like it—it's fun."

Sukarno, a staunch nationalist, went on the attack a year ago.

In a series of speeches and statements, the president labelled cha cha and rock 'n' roll "mixed-up noises called music." He called the new dances the first steps in a foreign cultural imperialism that could destroy Indonesia's national identity.

★ ★ ★

The Jakarta army garrison outlawed cha cha, even in private homes. Records in stores were destroyed, and a fine was ordered for anyone teaching the banned steps.

Sukarno stressed even more that Indonesian folk dances were the patriotic thing to do. He often keeps Jakarta's diplomatic corps going for two hours or more—elderly envoys and their wives from both sides of the Iron and Bamboo Curtains weaving hand in hand about in an endless chain to the beat of tom toms and chants from the spice islands. Sukarno leads the way.

But few of Jakarta's city-bred youth followed the presidential lead.

At first they went underground. Teenagers and college students had cha cha parties at private homes, behind drawn curtains. Foreigners with cha cha records became popular hosts.

Then came a bolder move. Enterprising band leaders took some of the Indonesian songs Sukarno likes so much and gave them a Latin beat.

Now blaring jazz and Latin music is far out into the open. Crooner Bing Slamet is the rage.

★ ★ ★

"The Stan Kenton of Indonesia" and "Jakarta's Louis Armstrong" draw big crowds.

Government officials and army officers dance to the forbidden tunes. Foreign Minister Subandrio has been described as a cha cha devotee.

Inmate Hurt In Jail Riot

SAINT JOHN, N.B. (CP)—One prisoner was injured, another almost escaped and furniture and windows were smashed Wednesday night when rioting broke out in the county jail here.

Order was restored two hours later by local police and RCMP.

Fashion Fad

Royal Purple Revived

By BETTIE BRADLEY

The most royal of colors is enjoying a revival. Purple symbol of elegance and opulence, is being used in every type of home—at least in small doses.

We expect to see purple in traditional homes—as a handsome setting for eighteenth and nineteenth century furnishings. But the real surprise, this year, is the drama of purple combined with contemporary furniture.

One of the most subtle uses is in printed fabrics. Chintz designs, with blue and purple flowers on an off-white background, have made their appearance on the market. These will be primarily used as slipcovers and draperies in large, comfortable, traditional rooms.

So that the use of purple doesn't look incidental when these new prints are used, a single solid splash of the color can be repeated: a small rug in front of the fireplace, a pillow or a single, upholstered side chair.

EVEN BATHROOMS

Even the bathroom bows to the new color. At least one manufacturer has promised solid purple towels, or strips that combine purple, blue and white.

Bedroom fashions follow, too. Sheets and blankets are appearing in white, scattered with purple flowers.

This is a wonderfully flexible color. It is subtle when combined with any shade of blue—including turquoise. It is dramatic with leaf green and exciting in modern settings with other accents of red or orange.

Large areas of pale colors offer the right background for the extravagance of purple. And if you already have walls in off-white, pale beige or grey, you have the light, airy background that redeems purple from old-fashioned, choking heaviness. The mood for purple, this year, must be light-hearted.

Obviously, this is a fashion fad. So think twice before you invest in any major furnishing in solid purple. Use it delightfully—and sparingly—as an accent.

If you want your friends to say "why, you have done something new to your room," then do it with purple. It's the most-noticed color of the season.

Serious Blindman's Buff

Serious version of blindman's buff is practised at Koblenz by West German army soldiers who can take submachine guns apart and put them together again in less than 30 seconds, sight unseen.

Astronette Can't Wait For Space Adventure

NEW YORK (UPI)—Geraldyn (Jerrie) Cobb, 29, the first successful candidate for Lady Astronaut, is looking forward to being shot into space.

The tall, slim blonde from Oklahoma City told in an interview Tuesday how it felt to be the first woman to pass the same gruelling tests given seven male astronauts now being prepared for space flight under Project Mercury.

★ ★ ★

Miss Cobb said she expected a woman to follow the first astronaut probably as a crew member in a space vehicle. She says she will enter a government-sponsored training program with a number of other women to be chosen this fall.

A veteran pilot, who was taught to fly when she was 12 by her former air force lieutenant colonel father, Miss Cobb sees nothing extraordinary in women preparing for space travel.

★ ★ ★

"After all, it is obvious that women will fly in space—certainly as passengers and probably as pilots," she said.

Why does she want to be an astronette?

"Why I think it would be the greatest adventure—a pilot—no, a person—could ever experience," she said. "I can't imagine anyone **not** wanting to go into space.

"As far as I'm concerned I'll be there. I don't know when but I just know I'll be there."

★ ★ ★

Miss Cobb underwent the astronauts tests at the Lovelace Foundation in Albuquerque, N.M. She said 11 other women were being selected for the same experiments and that from the dozen will come the first astronettes. So far the female program is not officially sponsored by the National Aeronautic and Space Administration (NASA) or any other agency.

★ ★ ★

Miss Cobb, U.S. aviation's woman pilot of 1959, already has logged 7,500 flying hours, established three two-engine records and broken the sound barrier.

She said she had lost seven of her 121 pounds during the tests, but regained them later.

She has blue eyes, is five feet seven, and her other statistics are 36-26-34.

JERRIE COBB
. . . 'I'll be there'

Northern Points Linked by PWA

EDMONTON (CP) — Pacific Western Airlines announced Wednesday it plans a regularly-connecting flight into Tuktoyaktuk, N.W.T., on the Arctic coast, to Inuvik, 1,330 miles north of Edmonton.

Supersonic Planes

Chaos Possible Airlines Warned

MONTREAL (UPI) — The International Civil Aviation Organization predicted Wednesday that the age of the supersonic passenger airliner is at least 10 years away.

It coupled the prediction with a warning that if it arrived any sooner it could plunge the aviation industry into economic chaos.

This chaos would also have far-reaching effects on the social and political fields, ICAO said.

YEAR'S STUDY

The prediction and warning were contained in a 118-page report on a year's study of consequences of the introduction of commercial aircraft flying faster than the speed of sound.

While reassuring airline companies that the new generation of airplanes was not likely to be introduced any earlier than 1970, ICAO stressed the need for international co-operation in the development of such aircraft.

PROPER TIMING

"A relatively small number of supersonic airlines are going to be required and their introduction into service must be properly timed," the report stressed.

The 32-nation council said it could foresee danger in the race to develop such an aircraft because so few supersonic airliners could handle all available traffic that each country might not recover the huge cost involved.

Lowest possible cost for the development of such an airliner was $500,000,000 with the aircraft themselves costing more than $10,000,000.

Mine Output Grows

OTTAWA (UPI)—Canadian gold production totalled 2,265,466 fine ounces in the first half of 1960, up from 2,228,354 fine ounces a year ago.

Copper, nickel, silver, lead and zinc output in the January-June period also showed an increase over a year ago.

Half-year production, with 1959 figures in parentheses, was: copper, 218,767 tons (186,843); nickel, 104,727 tons (84,299); silver, 16,171,771 fine ounces (16,009,239); lead, 99,918 tons (98,448); and zinc, 205,987 tons (198,876.)

EARNINGS HIGHER

First half of 1960 earnings of Industrial Acceptance Corporation were $2,726,288 ($1.83 a share) against $2,317,104 ($1.64 a share) in the first half of 1959.

Frustration Amid Congo Luxury Is Lot of Canadians in UN Force

(The author of the following dispatch has just returned from an assignment covering Canadian troops in the Congo.)

By NORMAN M. MACLEOD

OTTAWA (UPI)—Canadian troops in the Congo find it hard to make up their minds whether they are the most unlucky or the most fortunate Canadian force ever to go overseas.

On the rugged side of the picture, they are the involuntary and innocent bystanders in a tense domestic situation which at any moment may bring violence—which the peculiar rules under which they are serving do not allow them to resist.

At the mimimum that is frustrating. It is unpalatable for many of the well-disciplined Canadian force to have to realize that its first responsibility in any incident that may blow up is not to fire the shot which causes the critical trouble-spot to flame into an international holocaust.

Against this position of one-sided disadvantage and attendant risk, the Canadians can balance a considerable array of compensations.

For one thing, they are being looked after, housed and fed better than any previous overseas force that left Canada. When they are in Leopoldville their quarters are a former girls' school where accommodation is luxurious by any standards of active military service. The troops have their own canteen for evening recreation and relaxation. They have filled the school's huge outdoor swimming pool. Later a recreation hall will be converted into a cinema. Meantime there are squash courts and spacious grounds. The men sleep one or two in a room, with running hot and cold water in each room and lavish shower and tub accommodations.

Excellent Cuisine, Rooms, Recreation in Modern City

★ ★ ★

FILET MIGNON

Food is provided at a nearby guest-house where filet mignon, entrecote, pork chops, and excellent fish feature the luncheon and dinner menus.

Arrangements are under way, however, for the Canadians to have their own commissary so that they will not have to leave their own barracks for their meals. It is not intended to lower the standard of cuisine by the change. The aim rather will be to improve it.

In addition to the high standard of care and accommodation, the Canadians so far have been working under ideal climatic conditions. Neither Leopoldville nor any of the provincial cities in which the Canadians will be working in their radio communications project are part of primitive Africa. They are European-type cities, modern in their architecture and municipal services. They are even mosquito and malaria free, due to a routine of spraying which the Belgians had been carrying out for years.

System May Die

Care, Not Just Cash Compensation Core

EDMONTON (CP)—Unless greater emphasis is placed upon rehabilitation of industry-injured persons, the present workmen's compensation system may die out.

This warning was given Tuesday to 400 delegates attending the 46th annual convention of the International Association of Industrial Accident Boards and commissions by Col. S. E. Senior, chairman of the New York State workmen's compensation board.

MONEY VALUE

Col. Senior said since the earliest days of workmen's compensation "the emph..sis has been on the money value of the claims in terms of cash benefits."

He said workmen's compensation should be directed primarily toward "assuring to the injured worker of prompt provision of adequate medical treatment and rehabilitative care, such treatment and care to continue until he has attained his maximum possible recovery of earning capacity."

STOPGAP CLAIM

He termed money payments "stopgap" and "supplementary."

Col. Senior said other public benefi programs could take over payment of periodic cash benefits and payment of medical bills for injured workers.

He called for a "workmen's rehabilitation law" rather than a workmen's compensation law, and claimed workmen's compensation now stands at the "crossroads."

1824-32 STORE ST.

ANOTHER "CAPITAL" SAVING

★

GERRY GAS CANS

$6.00

A 4-U.S.-gallon gas can complete, with flexible removable spout. And easy can to stow, made of strong durable steel, these cans are used, but in excellent condition, no home should be without one.

Satisfaction guaranteed or your money back.

Open 8 a.m. to 5 p.m. Monday through Saturday.

Free parking in our convenient parking lot.

PHONE EV 5-9703

Pay Less CAPITAL IRON & METALS LTD. — 1832 Store St.

17-G.

Bennett Report:

Power on Peace Goes Right Along

DAWSON CREEK (CP)—Premier Bennett said here Tuesday night he believes the vast $600,000,000 Peace River project will be developed sooner than most people think.

He told a public meeting of about 500 persons that Wenner-Gren interests have spent $9,000,000 on surveys by the best engineers in the world on the project.

"As far as I understand it they are going right along with their plans and I'm confident that Peace River power will be developed. I'm one of those who thinks that we need the power from both the Columbia and the Peace Rivers."

NOT INTERESTED

The premier said northern waters were offered to B.C. Hydro some years ago, but they were not interested. B.C. Hydro was interested in developing the Columbia when that great billion-dollar plan came into being.

"Our government is one that believes in both private and public enterprise and we will need all the capital that can be obtained by both government guarantees and private enterprise.

MUCH THE SAME

The premier made much the same speech he did in opening his northern election campaign in Fort St. John Monday night. But at one point referring to the homeowner grant—raised this year to $50 as a tax-reduction measure for homeowners — he said it came from revenues and declared:

"As revenues increase we will certainly increase it — but that is not a promise."

SPENT MILLIONS

On the proposed 700-... 'le reaffirm the principles on which the regional system is Pacific Northern Railway from Prince George to the Yukon border, the premier said the private Wenner-Gren promoters had spent millions on surveys and if they didn't go ahead "they will lose it all."

"I think it will go ahead."

In contrast to his arrival in Fort St. John, when he was met by a lone local dignitary, the 59-year-old premier rode in a motorcade through Dawson Creek streets behind the city's centennial brass band.

PRESSING AGAIN

Mr. Bennett said B.C. will start pressing again for construction of the "western route" Pine Point railroad which would link directly the mineral, lumber and agricultural output of the Northwest Territories with Vancouver.

He said here Tuesday night B.C. had won the first round when a commission majority recommended the route via Grimshaw, Alta., and eventually to Vancouver rather than Edmonton.

"We have given the federal government time to make a decision," he told 500 persons attending a party election rally. "Now we are going to press it as hard as we can. It's time a start was made on this Pine Point railroad."

TRIAL RECREATED

Louisiana geologist John T. Scopes recently attended the first American showing of "Inherit the Wind," a movie based on a trial 35 years ago in which he was convicted for teaching evolution.

Traffic Fines

COLWOOD

Lyle Ian Raynor, Duncan, over 50 miles an hour, $25.

Gerald Tennant, 726 Cloverdale, over 60 miles an hour, $15.

Earl Stuart West, 2209 Lydia, over 60 miles an hour, $15.

Wilfred Jack Hobbis, 346 Happy Valley Road, over 40 miles an hour, $15.

Robert Davidson, 748 Esquimalt Road, over 60 miles an hour, $15.

William Lee Johnston, 2112 Granite, over 60 miles an hour, $20.

Terrence Sinclair, HMCS Naden, over 60 miles an hour, $25.

Three Girls Rob Stranger

VANCOUVER (CP)—Louis Batanyi, 23, North Calgary, said three teen-aged girls knocked him unconscious with soft-drink bottles early Tuesday and robbed him of goods worth $93.

Batanyi met two of the girls on a downtown street and drove them to another part of town to pick up a third. He was attacked when they all parked in a west-end lane.

Rastafarians

Bearded Marijuana-Smokers Belong to Weird Tribal Sect

KINGSTON, Jamaica (Reuters—Jamaica's bearded, marijuana-smoking Rastafarians who again appeared in the world headlines recently following the murder of two British soldiers, belong to a Negro sect apparently peculiar to this West Indian island.

Their movement began about the time of the coronation in 1930 of Haile Selassie, or Ras Tafari, the "Conquering Lion of Judah," as emperor of Ethiopia. The mass of the people were either underhoused or houseless. The poorest lived in shacks made of junk and some were physically sub-normal from malnutrition or other causes. The drug marijuana was smoked.

IDEA ADOPTED

The Rastafarians adopted the idea of Marcus Garvey, Jamaican Negro agitator, of a return to Africa. And the Rastafarians looked on Ethiopia as a state ready to accept them.

They regarded themselves as the reincarnation of the Israelites of Solomon's time.

LIVE IN CAVES

Some members of the sect lived in caves cultivating and smoking marijuana. Some younger Rastas used the crafts of sandal, shoe and basket-making as a cloak for widening their marijuana activities.

A rehabilitation scheme was launched on the island. But even so the Rastafarians could not be employed on relief work programs because of their low physical standards and government-financed housing schemes pushed Rastafarians from one slum to another.

ADDIS ABABA

A non-Rasta named Jackson appeared, promising to get the Rastafarians to Africa and he went to Addis Ababa with the intention of negotiating for the migration of the Rastafarians to Ethiopia.

But he was robbed by bandits and nearly beaten to death and the Ethiopian authorities questioned his credentials and sent him back to Jamaica. Shortly afterwards raiding police smashed the marijuana "empire in Jamaica.

ANOTHER FAILURE

Then Claudius Henry, who had become an American citizen, founded in Kingston what he called the African Reform Church and attracted the Rastafarians to him with the old rallying cry—"back to Africa." He told them if they would pay their way he would charter a ship and take them where they would at last find a home.

The scheme failed.

Union Urges Tuna Probe

VANCOUVER (CP)—United Fishermen and Allied Workers' Union, alarmed at B.C. unemployment and dull fishing, has suggested to Ottawa that the Pacific tuna industry be investigated, with government help.

The union suggests tuna could be caught in the seiners previously used in the defunct herring industry.

"School Costs to be paid by the province"

IN SAANICH ELECT PATRICK H. THOMAS C.C.F.

"THE ONLY ALTERNATIVE"

Inserted by the Saanich C.C.F. Campaign Committee

Truck Walkout Talks Started

VANCOUVER (CP)—Talks opened here Wednesday between representatives of the CPR and the Brotherhood of Railway Clerks, aimed at settling a walkout of railway truck drivers.

The Teamsters' union was not represented and spokesmen for the union, which has played a part in the walkout, said they are not interested.

How to Shrink Your Swollen, Painful Piles

Relieve Itching, Soreness and Pain without ointments, pile pipes or suppositories

Here is a nice, clean, easy way to shrink or reduce swollen, painful piles without the inconvenience of ointments, pile pipes or suppositories.

The secret is in taking just one small Hem-Roid Tablet, with water, two or three times a day. By effective INTERNAL action this mild but gently persistent medicine eases constipation, helps break up and smoothly pass off hardened intestinal waste, relieves itching, soreness and pain, helps shrink piles and permits them to heal. Hem-Roid is so easy to use, so pleasant and satisfying in giving immediate results hundreds have written their thanks for making this fine medicine available to them.

Why suffer needlessly when Hem-Roid offers you so much? Get a package today. See for yourself how nice, clean and easy it is to use, how pleasantly and effectively it works, how much more comfort is waiting for you. Costs only a few pennies a day if you like it. NO COST otherwise as your money will be cheerfully refunded if you are not 100% pleased. Ask at any drug store for Hem-Roid Internal Pile Treatment.

Advt.

CONFIDENTIALLY YOURS
—by Byrne Hope Sanders

MONTREAL, Aug. 25th—What does F.F.P. stand for? Believe me, it stands for a really wonderful way to finance the things you want . . . purchases for your home and family . . . for school, college or personal expenses . . . and, of course, to meet emergencies. F.F.P. means **Family Finance Plan** which the BANK OF MONTREAL has set up to provide low-cost, life-insured loans that can be tailored to suit almost any salary as long as you can meet monthly payments without hardship. Ask about the B of M's Family Finance Plan at your neighbourhood branch of "My Bank" . . . the people there will welcome your enquiry.

I'D LIKE TO TELL YOU about the 'perfect mixer' refreshing for summer meals. It's MIRACLE WHIP, the light, light salad dressing that's the life of many a hot-weather menu. Yes, Miracle Whip is the good taste in all the best-tasting salads and sandwich fillings. That's because its unique flavour enhances other flavours . . . never, never overwhelms them. Because Miracle Whip is so popular it's always fresh when you buy it . . . and the best way to buy it, I've found, is in the big, economical 32-ounce jar.

DON'T PUT OFF 'TILL TOMORROW what can better be done today . . . especially the all-important detail of keeping drains clean, sanitary and free-running. And if you're smart, you'll do it with GILLETT'S DRAIN CLEANER, because its special churning, boiling action scours out every trace of this filthy mess. To get your clogged-up drains fast-running, clean and sanitary, just put 2 tablespoons of Gillett's Drain Cleaner in every drain, every week. You'll find Gillett's Drain Cleaner is as easy to use as it is effective!

THE "ALL OCCASION" CRACKER — that's what I call McCORMICK'S VERY THIN SALTINES. At our house we serve them so many ways, there just doesn't seem to be any end to the things you can do with these new very thin Saltines by McCormick's. Youngsters love them—with soup, just plain, or with kiddies special favourite—peanut butter. And McCormick's Very Thin Saltines don't cost a penny more than ordinary crackers and because they stay fresh so long they are economical as well as a treat. McCormick's special "Flavour Guard" Inner Pack is the secret of the long lasting freshness. The individual quarter pound sections make them so convenient.

DO YOU SUFFER FROM HAY FEVER? Then you will understand why this hay fever victim is so thankful te have found relief from his misery. He writes:- "I have suffered from hay fever for several years. Fortunately I learned about RAZ-MAH. In the late summer and early fall I use RAZ-MAH BROWNS, with good results, to get relief from hay fever symptoms. Now I am taking only two capsules a day, instead of the six I took per day at first, and am feeling much better than I used to." If you suffer from the discomfort and misery of hay fever or asthma, do try RAZ-MAH for the relief you've always wanted. For young children:- RAZ-MAH Greys Juniors.

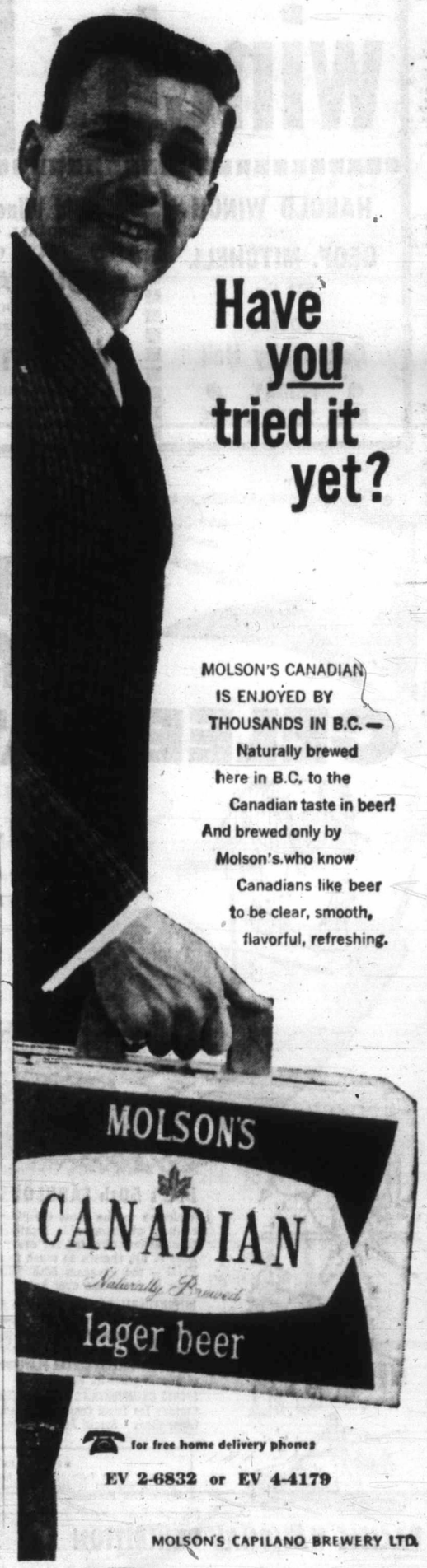

Have you tried it yet?

MOLSON'S CANADIAN IS ENJOYED BY THOUSANDS IN B.C.— Naturally brewed here in B.C. to the Canadian taste in beer! And brewed only by Molson's who know Canadians like beer to be clear, smooth, flavorful, refreshing.

for free home delivery phone: EV 2-6832 or EV 4-4179

MOLSON'S CAPILANO BREWERY LTD.

THIS ADVERTISEMENT IS NOT PUBLISHED OR DISPLAYED BY THE LIQUOR CONTROL BOARD OR BY THE GOVERNMENT OF BRITISH COLUMBIA.

King Fisherman Contest

Fair Around Qualicum, Steady Off Saanich

★ ★ ★

Latest entries in The Daily Colonist King Fisherman Contest show fair coho fishing between Northwest Bay and Qualicum Bay and steady fishing in Saanich Inlet.

Inlet anglers during the past week have entered 160 salmon, 67 coho and 93 springs which included eight button-winners of 20 or more pounds and 20 between 15 and 20 pounds.

East coast coho are averaging about seven pounds and, while not too many anglers are getting limits or even just missing their maximum daily allotment, most boats are managing to bring back one or more fish.

Latest entries in The Daily Colonist King Fisherman contest:

SALMON

OAK BAY BOATHOUSE

Bruce Crombie, 2440 Central Avenue; 30:0 spring, Goat Island, Lucky Louie plug.

H. W. Gollmer, 1531 Edgeware Road; 10:12 spring, Minnow-Teaser.

T. M. Denluck, 3940 Telegraph Bay Road; 22:8 spring, Ten Mile Point, Tom Mack spoon.

Don Riome, 2021 Kings Road; 18:0 spring, Goat Island, Strip-Teaser.

Fred Carson, 105 Menzies Street; 6:2 coho, Goat Island, Minnow-Teaser.

E. C. Parry, 1956 Ernest; 8:0 coho, Discovery Island, Strip-Teaser.

J. T. Graham, 1640 Earle Street; 6:10 coho, Discovery Island, Minnow-Teaser.

M. Guiguet, 2399 Dalhousie Street; 26:8 23:0, 24:0, 18:0, 16:0 springs, Oak Bay.

Bert Dodd, 356 Richmond Avenue; 7:13 coho, Trial Island, Strip-Teaser.

S. Johnson, 1069 Joan Crescent; 11:8 spring, Ten Mile Point, Minnow-Teaser.

HALL'S BOATHOUSE, GOLDSTREAM

B. D. Quinney, 3807 Rockwell; 25:8 spring, Goldstream Island, Lucky Louie plug.

J. Viscoate, 2824 Knotty Pine Road; 23:12 spring, Chesterfield Rock, Minnow-Teaser.

H. Gibson, 1137 Greenwood; 22:10 spring, Chesterfield Rock, Minnow-Teaser.

Ron McIntosh, 347 Vincent; 20:4 spring, Marker, Tom Mack spoon.

John Oliver, 935 Latoria Road; 19:15 spring, Stone House, Minnow-Teaser.

Art Mawer, 304 Clifton Terrace; 19:12 spring, Stone House, Minnow-Teaser.

Eng Que, 619½ Chatham Street; 19:11 spring, Stone House, Minnow-Teaser.

Ron Ekstrom, 558 Whiteside; 19:8 spring, Marker, Strip-Teaser.

Bruce Smith, 690 Galiano Crescent; 17:8 spring, 7:0 coho, Chesterfield Rock, Strip-Teaser.

N. Hansen, 1180 Colville; 16:11 spring, Stone House, Strip-Teaser.

Charlie Newman, Prospect Lake Road; 16:10 spring, McKenzie Bay, Strip-Teaser.

Mel Lohr, 149 Hampton; 16:8 spring, Marker, Strip-Teaser.

D. Williamson, 1122 Balmoral; 15:12 spring, Stone House, Strip-Teaser.

Mrs. Kathie Williams, 4321 Tyndell; 15:7 spring, 7:0 coho, Stone House, Mac's Squid plug.

Cliff Eastwood, 231 Ontario; 15:10 spring, Chesterfield Rock, Strip-Teaser.

J. Barwick, 2915 Glen Lake Road; 13:7 spring, Narrows, Minnow-Teaser.

J. Mortenson, 860 Carey Road; 13:4 spring, Narrows, Strip-Teaser.

L. Hagel, 1107 Oscar; 12:8 spring, Narrows, Minnow-Teaser.

Alf Joyce, 1632 Ross; 10:10 spring, Deep Hole, Strip-Teaser.

J. Brend, 3720 Carrie Road; 10:4 spring, Stone House, Lucky Louie plug.

Noel Cox, 3752 Waring Place; 10:0 spring, Deep Hole, Minnow-Teaser.

Tom Bannister, 2874 Austin; 10:0 spring, Stone House, Strip-easer.

Jack Law, 1803 Chandler Avenue; 8:10 spring, Stone House, Strip-Teaser.

Sid Nex, 2538 Belmont; 8:10 spring, Narrows, Minnow-Teaser.

Norm Wolski, 626 Speed; 8:8 spring, 6:0, 5:9 coho, Stone House, Mac's Squid plug.

D. Parry, 1082 Jeremy Street; 9:7 coho, Bamberton, Strip-Teaser.

Mrs. F. Burton, 4321 Tyndall; 8:1 coho, Narrows, Mac's Squid plug.

Denis Pereira, 1231 Balmoral; 8:0 coho, Misery Bay, plug.

A. Coleman, 2672 Millstream; 7:10 coho, Stone House, Mac's Squid plug.

Carlie Stark, 4070 Grenville; 7:8 coho, Deep Hole, Strip-Teaser.

J. Verhagg, 565 Toronto; 7:12, 6:8 coho, Chesterfield Rock and Misery Bay, Minnow-Teaser.

J. Coates, 451 Grange; 7:8 coho, Stone House, Strip-Teaser.

Gary Fry, Calgary; 7:8, 6:0 springs, Marker, Minnow-Teaser.

L. R. Green, 3996 Shelbourne; 7:6 coho, McKenzie Bay, plug.

A. Campbell; 200 Burnside Road; 7:4 coho, Stone House.

O. J. Redman, 2840 Delatre; 7:2 coho, Narrows, Strip-Teaser.

George Burrows, 1229 Rockcrest Place; 7:1 coho, Misery Bay, Strip-Teaser.

W. R. Curry, 537 Kenneth; 7:1 coho, Goldstream Island, Strip-Teaser.

Sid Upton, 825 Colville; 7:6, 5:5 coho, Narrows, Mac's Squid Plug.

J. R. Mainwaring, 2150 Beach Drive; 7:3 coho, Chesterfield Rock, Strip-Teaser.

Dave Anderson, 3342 Oak Street; 7:0 coho, Chesterfield Rock, Tom Mack spoon.

Gary Petrie, 2903 Leigh Road; 6:13, 5:8 springs, 6:1, 6:0 coho, Deep Hole, Mac's Squid plug.

J. Barwick, 2905 Glen Lake Road; 6:13 coho, Misery Bay, Tom Mack spoon.

Mrs. M. Gordon, Rita Road; 6:12 coho, Misery Bay, Minnow-Teaser.

Mrs. Wyn Rusk, 651 Dupplin Road; 6:12, 6:1, 5:8, 5:2 coho, Narrows, Tom Mack spoon.

Thomas Chow, 3156 Quadra; 6:9 coho, Stone House, Strip-Teaser.

Mrs. Peggy Hall, 3014 Leigh Road; 6:8 coho, Stone House, Mac's Squid plug.

H. C. Downes, 608 Kildrew Road; 6:9 coho, Deep Hole, Strip-Teaser.

Sid Upton, 825 Colville; 6:10 spring, Misery Bay, Mac's Squid plug.

Doug Edgelow, 2912 Rockwell; 6:0 coho, Narrows, Minnow-Teaser.

Bob Summerfield, 1660 Island Highway; 6:4 spring, Stone House, Minnow-Teaser.

William Renfrew, 3361 Doncaster; 6:4 coho, Misery Bay, Mac's Squid plug.

E. T. Smith, 4297 Wilkinson; 6:4 spring.

F. Fendley, 902 Forshaw; 5:14 spring, Stone House, Strip-Teaser.

Robbin Harris, 3401 Woodburn; 5:6 coho, Stone House, Tom Mack spoon.

Rickey Harris; 3401 Woodburn; 6:1 coho, Stone House, Minnow-Teaser.

Cliff Williamson, 1122 Balmoral; 5:3 spring, Narrows, Strip-Teaser.

W. F. Pitt, 255 Florence Lake Road; 5:8 coho, Stone House, Minnow-Teaser.

G. Evans, 1364 Harrop; 5:8 spring, Stone House, Minnow-Teaser.

Art Mawer, 304 Clifton Terrace; 5:8 coho Stone House, Minnow-Teaser.

Lyle Pellent, 2954 Tudor Road; 5:8 spring, Marker, Strip-Teaser.

Bill Hewton, 4050 Altamont; 5:8 spring, Stone House, Swiftsure plug.

Stan Wiseman, 2093 Renfrew; 5:5 spring, McCurdy Point, Lucky Louie plug.

C. Thinehart, 798 Linkleas; 5:4 spring, Marker, Minnow-Teaser.

Doug Bray, 2914 Shakespeare; 5:4 spring, 5:4 coho, Narrows, Minnow-Teaser.

CREED'S LANDING, BRENTWOOD

Helen Wright, 3061 Earl Grey; 7:0 coho, Strip-Teaser.

Bob Hoyan, Victoria; 8:10 spring, 6:9 coho, Strip-Teaser.

Bob Saunders, 812 Seven Oak; 15:6 spring, Strip-Teaser.

Bill Bader, Rialto, Calif.; 7:8, 6:12, 7:0 coho, Strip-Teaser.

Sherwood Leit, Vancouver; 11:8, 8:4 springs, Strip-Teaser.

J. V Patterson, Arizona; 21:0 spring, Strip-Teaser.

A. Cameron, 126 Cadillac Avenue; 7:0 spring, McKenzie Bay, Strip-Teaser.

R. Davidson, 622 Baxter Avenue; 9:6 spring, Strip-Teaser.

ANCHORAGE BOATHOUSE, BRENTWOOD

Dr. J. D. McKean, Burnaby; 15:11 spring.

Art Midlane, 2440 Quadra; 17:3, 23:7, 11:8, 15:14, 16:12, 10:7, 21:3 springs, McKenzie Bay, Strip-Teaser.

N. Stokes, 1563 Pear Street; 19:2 spring, 6:10 coho, Deep Hole, Minnow-Teaser.

Bob Hunt, 2586 Eastdowne; 6:0, 6:8, 6:2 springs, 7:10, 6:3 coho, McKenzie Bay, Strip-Teaser.

Mrs. E. Craig, 1353 Garkill Road; 6:6 spring, McKenzie Bay, plug.

J. Craig, 1252 Garkil Road; 6:13 spring, McKenzie Bay, plug.

Mrs. Jill Kelly, 1560 Mt. Douglas Crossroads; 5:15, 6:13 coho, 6:5 spring, McKenzie Bay, McKnight spoon.

M. Saunders, 1551 Oakcrest; 5:7 spring, Bamberton, Minnow-Teaser.

Fred Messerschmidt, 773 Middleton; 5:10 spring, Stone Steps, Strip-Teaser.

George McWilliams, 3554 Helen; 7:11 spring, McKenzie Bay, Strip-Teaser.

B. R. Telfor, Cooksville, Ont.; 7:4 spring, McKenzie Bay, Minnow-Teaser.

Mrs. John Rose, Ardmore; 5:5 spring, Deep Hole, Minnow-Teaser.

D. Donaldson, 3918 Cumberland; 5:4 coho, Willis Point, Tom Mack spoon.

C. Mills, 3061 Washington; 15:1 spring, McKenzie Bay, herring.

Bill Montgomery, 3212 Service; 6:10 coho, Willis Point, Strip-Teaser.

Bob Marshall, 1018 North Park; 6:1 spring, Willis Point, Minnow-Teaser.

Jessie Marshall, 1018 North Park; 8:9 spring, McKenzie Bay, Minnow-Teaser.

John Rose, Ardmore; 17:8 spring, McKenzie Bay, plug.

Frank Jenvery, 425 Ker; 8:4 spring, Cole Bay, plug.

Brian Pulling, 3906 Hobbs; 13:4, 8:9 springs, McKenzie Bay, Lucky Louie plug.

F. D. Nuttall, 1231 Tattersal Drive; 5:15 spring, White Lady, Strip-Teaser.

Mrs. Leah Midlane, 2440 Quadra; 6:10, 5:8 springs, McKenzie Bay, Strip-Teaser.

Peter Dawes, 1937 Nell Street; 18:8 spring, 5:8 coho, McKenzie Bay, Strip-Teaser.

Morris Midlane, 2440 Quadra; 9:14 spring, 7:0 coho, McKenzie Bay, Strip-Teaser.

Al Rigler, 3167 Carrol Street; 5:12 spring, Willis Point, Minnow-Teaser.

J. Harper, 1549 Pearl Street; 6:2, 5:8 coho, McKenzie Bay, Minnow-Teaser.

Ken Wringe, 2663 Rose Street; 5:2 spring, Willis Point, Minnow-Teaser.

Freda Jack, Decatur, Ill.; 11:8 spring, McKenzie Bay, Minnow-Teaser.

ANGLERS RENTALS, BRENTWOOD

Bert Simpson, 50 Sims Avenue; 7:14 spring, McKenzie Bay, Minnow-Teaser.

Clate Mann, 1508 Bank Street; 27:3 spring, Stone House, Williams Wobbler.

Al Coupland, 2317 Estevan Avenue; 8:1 coho, 9:7 spring, Bamberton, Minnow-Teaser.

D. Stobo, 1323 Clover; 17:4 coho, McKenzie Bay, Nosky Killer plug.

John P. Kelly, 344 Irving Road; 5:8 coho, Bamberton, Cam Lure.

Dr. H. G. Carson, 185 Olive Street; 6:10 coho, Mac's Squid plug.

S. H. Powell, 110 Joseph Street; 12:8 coho, Willis Point, plug.

Pat Moore, Marchants Road; 6:2 coho, Saanichton Spit, bucktail fly.

Glen Robbins, 4190 Glanford Avenue; 11:8 spring, McKenzie Bay, Strip-Teaser.

Doug Dye, Pat Bay Highway; 19:12, 6:7 spring, the Wall, Wallace Highliner plug.

S. Flett, 1045 Beverley Place; 5:0 spring, McKenzie Bay, Tom Mack spoon.

Larry Rowles, Brentwood; 5:14 coho, bucktail fly.

H. G. Carson, 185 Olive Street; 10:15 spring, 6:11 coho, Deep Hole, Mac's Squid plug.

R. J. McMillan, 2535 Prior Street; 5:0, 8:1 spring, McKenzie Bay, Strip-Teaser.

Jim Fenwick, 3780 Saanich Road; 9:2 spring, Willis Point, Minnow-Teaser.

W. A. McCreary, 185 Olive Street; 15:9 spring, Waterfall, Mac's Squid plug.

BAMBERTON BEACH FISHING RESORT

Walter S. Slack, 291 Stewart Avenue; 6:2 coho, Mill Bay, Minnow-Teaser.

Harold England, 3837 Pitcombe; 7:12 spring, Sandy Beach, Minnow-Teaser.

R. Rowan, Vancouver; 7:12 coho, Bamberton, Tom Mack spoon.

Mrs. J. MacKenzie, 3068 Cedar Hill Road; 5:8 coho, Bamberton, Strip-Teaser.

L. B. Matthews, 1066 San Marino Crescent; 5:8 spring, Bamberton Beach, Minnow-Teaser.

VAN ISLE MARINA

Danny Harris, 4574 Sumner Place; 5:10 coho, East Point, McKnight spoon.

REID'S LOW COST, COLWOOD

A. G. Olynick, 213 Meade Avenue; 18:2 spring, Pedder Bay, Lucky Louie plug.

PEDDER BAY MARINA

D. L. Clements, 1315 Stanley Avenue; 7:8 coho, Strip-Teaser.

Mrs. John Tippett, 976 Runnymede; 5:8 spring, Tom Mack spoon.

A. Willey, Rocky Point; 9:3 coho, Strip-Teaser.

Al Stearn, 628 Atkins Road; 14:7 spring, Minnow-Teaser.

H. Noakes, 3044 Pickford Road; 6:12 spring, bucktail fly.

J. Clarke, Rocky Point; 34:0 spring, Pedder Bay, Strip-Teaser.

Thomas E. Brady, 2377 Cookman; 7:2 coho, Pedder Bay, Strip-Teaser.

Sandy Low, Glen Lake; 7:2 coho, Pedder Bay, Minnow-Teaser.

T. Smart, 623 Belton; 6:8 coho, Pedder Bay, Minnow-Teaser.

H. Robsin, 3244 Albion; 5:14 spring, Pedder Bay, Minnow-Teaser.

J. Frudd, 2577 Selwyn Road; 5:14 coho, Pedder Bay, Tom Mack spoon.

BLACK SWAN, ELK LAKE

R. W. Hunter, 687 Kent Road; 6:1 coho, Saanichton Spit, Minnow-Teaser.

ED'S ROD, GUN AND CYCLE CENTRE

Charles Stevenot, 7 Tudor; 10:2 coho, Becher Bay, Minnow-Teaser.

HOLDER'S BOATHOUSE, DEEP COVE

Jack Wellburn, 3843 Merriman Drive; 5:3, 5:15 coho, Warrior Point, Strip-Teaser.

Garry Reynolds, 2595 Lyndburn; 6:8 coho, off Marker, spoon.

A. Fisher, 3535 Maplewood; 18:2 spring, Cowichan Bay, Strip-Teaser.

WEST BAY MARINA

John Adams, 259 Maddock; 7:2, 6:1 coho, Macaulay Point, Minnow-Teaser.

F. Cooke, 573 Whiteside; 5:8 coho, Brotchie Ledge, Hootchie Kootchie.

BECHER BAY MARINA

H. Simpson, 107 Burnside Road; 5:8, 5:6 coho, Minnow-Teaser.

LaVern Furnald, Sooke; 10:0 coho, herring.

Stan Bell, 237 Helmcken Road; 12:8 coho, Minnow-Teaser.

JUAN DE FUCA AUTO COURT

Gorden Page, 396 Gorge Road West; 10:0 coho, Strip-Teaser.

B. J. Wetmore, 834 Monterey Avenue; 6:8 coho, herring.

H. Copeland, 2853 Wyndeatt Avenue; 29:5 spring, Minnow-Teaser.

Jack C. Preston, 469 Langford Street; 11:8 coho, Strip-Teaser.

CLAYTON'S FISH CAMP, NANOOSE BAY

John Fletcher, 3144 Mars; 7:1 coho, Strip-Teaser.

J. Morron, Lake Cowichan; 6:10 coho, Tom Mack spoon.

Art Bates, West Vancouver; 6:6 coho, Tom Mack spoon.

Roley Hibberd, 3293 Douglas; 5:12 coho, plug.

Vaughn Michaud, Port Alberni; 5:10, 5:0 coho, Strip-Teaser.

Darryl Rhodes, Vancouver; 6:1 coho, Strip-Teaser.

R. Garrioch, 2538 Fifth Street; 5:12 coho, Strip-Teaser.

P. Durell, 710 Connaught Road; 6:12, 6:4, 5:6, 5:1, 5:1 coho, Strip-Teaser.

Les Richards, 3781 Saanich Road; 5:0 coho, Strip-Teaser.

T. Pelloy, 1282 Pembroke Street; 5:4 coho, Tom Mack spoon.

Dick Albany, 1215 Craigflower; 5:4 coho, Strip-Teaser.

N. Allen, 902 Tattersal Drive; 7:12 coho, Tom Mack spoon.

D. W. Christie, Revelstoke; 6:12 coho, Tom Mack spoon.

Chris Rommen, Nanaimo; 5:3 coho, Tom Mack spoon.

Michael Chernish, Alberni; 5:8 coho, Strip-Teaser.

Molly Chernish, Alberni; 6:0 coho, Strip-Teaser.

W. Grunow, Sooke; 6:4 coho, Minnow-Teaser.

E. Streeter, Sooke; 5:15 coho, Minnow-Teaser.

John Fletcher, 3144 Mars Street; 5:8, 6:0 coho, Strip-Teaser.

Darryl Rhodes, Vancouver; 6:8 coho, bucktail fly.

D. W. Christie, Revelstoke; 6:4 coho, Tom Mack spoon.

J. Bordieau, Port Alberni; 5:8 coho, Strip-Teaser.

W. Sawchuk, 2460 Trent Street; 5:12 coho, Strip-Teaser.

Sharon Durell, 710 Connaught Road; 6:9 coho, Strip-Teaser.

Henry Rollin, 922 Meares Street; 6:10, 7:5 coho, Strip-Teaser.

Jim Harling, Port Arthur, Ont.; 7:1 coho, bucktail fly.

Barrie Little, 3940 Winton Street; 8:12 coho, Tom Mack spoon.

Doug Hobbs, 539 Craigflower; 13:12, 12:0 springs, Strip-Teaser.

Ronald Richards, 3781 Saanich Road; 5:2 coho, Strip-Teaser.

M. Braithwaite, 2633 Foul Bay Road; 6:8 coho, Strip-Teaser.

H. J. Proctor, Duncan; 5:4 coho, Tom Mack spoon.

J. W. Kenwood, 3210 Aldridge; 5:4 coho, Mac's Squid plug.

Mrs. V. Rhodes, Vancouver; 5:7 coho, bucktail fly.

Einar Urdal, Port Alberni; 7:0 coho, Strip-Teaser.

R. Hawkes, 1360 Richardson; 7:8 spring, herring.

FRENCH CREEK FISHING CAMP

H. W. Roenisch, Calgary; 5:3 coho, bucktail fly.

Mrs. H. D. Hudson, Vancouver; 7:0, 5:8 coho, herring.

H. C. O'Donnell, 2652 Anscombe Place; 5:3, 5:2 coho, bucktail fly.

Ena O'Donnell, 2652 Anscombe Place; 6:4 coho, bucktail fly.

H. D. Hudson, Vancouver; 17:4 spring, McKnight spoon.

Jim Logic, 3811 Craigflower; 5:3, 6:2 coho, Martin plug.

QUALICUM FISHING AND BOAT RENTALS

John H. G. Stuart, Santa Cruz, Calif.; 7:5, 6:4 coho, bucktail fly.

J. M. Whidden, Vancouver; 6:12 coho, herring.

M. Whidden, Vancouver; 7:0 coho, Strip-Teaser.

F. Kirkpatrick, Port Alberni; 5:12 coho, Tom Mack spoon.

P. R. Moubray, Kelowna; 6:0 coho, Tom Mack spoon.

Mick Shawchuk, Vancouver; 5:0 coho, Tom Mack spoon.

C. H. Leatherbarrow, Vancouver; 6:12 coho, Strip-Teaser.

Fred Smith, Vancouver; 6:4 coho, Strip-Teaser.

George Ostere, North Surray; 6:0, 6:0 coho, Strip-Teaser.

Stephanie Sturdy, 753 Pemberton Road; 9:0 coho, Tom Mack spoon.

James W. Kincaid, Tigard, Ore.; 10:8, 8:8, 8:8, 6:8 coho, bucktail fly.

Mrs. James Kincaid, Tigard, Ore.; 6:8 5:8, 6:0, 7:0 coho, bucktail fly.

Don Ward, Vancouver; 6:0, 5:8 coho, bucktail fly.

A. D. Henderson, Qualicum Beach; 5:0 coho, bucktail fly.

Dr. J. McPherson, 2029 Romney Road; 5:0, 5:0, 5:0 coho, Strip-Teaser.

Dr. W. Olmstead, Vancouver; 10:8, 6:8, 6:0, 5:8, 5:0 coho, Strip-Teaser.

Jimmy Gallagher, West Vancouver; 6:8 coho, Tom Mack spoon.

Art Bates, West Vancouver; 5:8 coho, Tom Mack spoon.

Don Ward, Vancouver; 5:0 coho Strip-Teaser.

Tommy Milliken, 909 Alexander Street; 6:8 coho.

Denny Ryves, San Francisco; 13:0 spring, Rex Field plug.

Myrtel Goostry, San Pedro, Calif.; 9:3, 7:0 coho, bucktail fly.

Dr. Ron Sweeney, Seattle; 10:0, 8:8 coho, bucktail fly.

R. N. Wattle, 915 St. Charles Street; 6:8, 5:0 coho, bucktail fly.

SHADY REST BOAT RENTALS, QUALICUM BEACH

J. H. Green, West Vancouver; 5:12, 5:6 5:4 coho, Tom Mack spoon.

George Wells, 848 Seymour Avenue; 9:12 spring, Tom Mack spoon.

Gary Caufield Burnaby; 5:0 coho, bucktail fly.

W. G. Aitwood, North Vancouver; 6:4 coho, Gibbs-Stewart spoon.

C. E. Pimlott, 1455 Stroud Road; 5:8 coho, Strip-Teaser.

Aileen McClellan, New Westminster; 5:12, 5:10, 5:4 coho, bucktail fly.

J. Kozler, Qualicum Beach; 5:8 coho, bucktail fly.

W. V. Dennis, San Francisco; 6:0 coho, bucktail fly.

Stephanie Morrison, 1690 Stanhope Place; 7:12 coho, abalone.

Bob Burrows, 1216 St. Patrick Street; 5:8, 5:4, 5:0 coho, Rex Field plug.

DEEP BAY AUTO CAMP

Stuart Kennedy, 3877 Saanich Road; 14:2, 6:14 coho, Strip-Teaser.

Mrs. Stuart Kennedy, 3877 Saanich Road; 6:4, 5:11 coho, Strip-Teaser.

Bill Kennedy, 3897 Saanich Road; 5:2 coho, Strip-Teaser.

C. S. Burgam, Port Alberni; 5:10 coho, Tom Mack spoon.

Doug Earner, Port Alberni; 6:12 coho, Yellow Rock, Tom Mack spoon.

A. M. McPherson, 931 Southgate Street; 5:12 spring, Tom Mack spoon.

Few Anglers Get Limit

Harold Winch
M.P.
PAT THOMAS
at the
DOUGLAS CCF HALL
THURSDAY
Aug. 25th at 8 p.m.
Friends, Critics, Questions Welcome
Inserted by the Saanich CCF Campaign Committee

harold winch M.P.

HAROLD WINCH and **GEOF. MITCHELL**
At the
Sooke Community Hall
● FRIDAY ●
AUG. 26th, 8 P.M.

Harold Winch ● Pat Thomas
AND ALL GREATER VICTORIA
CCF CANDIDATES
DOUGLAS CCF HALL
3368 DOUGLAS STREET
THURSDAY
AUGUST 25th, 8 P.M.
Friends • Critics • Questions welcome
Inserted by the Saanich C.C.F. Campaign Committee

Who makes the exclusive Laundromat automatic washer that gets clothes clean ...the dryer that dries clothes fast?

Westinghouse!

Yes—*clean* is the word! This exclusive Westinghouse Laundromat brings you an improved way to wash: the new Multi-Speed Revolving Agitator ... a Westinghouse development in which the entire wash basket revolves to tumble and wash each piece perfectly clean.

5 WASH PROGRAMS FOR REGULAR AND WASH-N-WEAR FABRICS— to give every fabric even wash-n-wear and other synthetics specialized care. And look at these other big features: Weigh-to-Save Door with Suds 'n Water Saver ... Specially Designed Automatic Lint Ejector ... 10 lb. Dry Load Capacity.

Yes—*fast* is the word! This Westinghouse Automatic Dryer dries clothes *fast* because it features a Direct Air Flow System. A strong stream of fresh, warm air is directed right into the tumbling clothes for faster, fluffier drying at safe, low temperatures.

5 PROGRAM SELECTOR DRIES EVERY TYPE OF FABRIC— exactly as it should be dried. Even wash-n-wear fabrics have their own scientifically prescribed dry setting. Compare these other convenience features: Easy to Clean, Built-In Lint Trap ... 20-lb. Damp Load Capacity.

DELUXE LAUNDROMAT (MODEL L122)
$279.95
DELUXE DRYER (MODEL D122)
$199.95

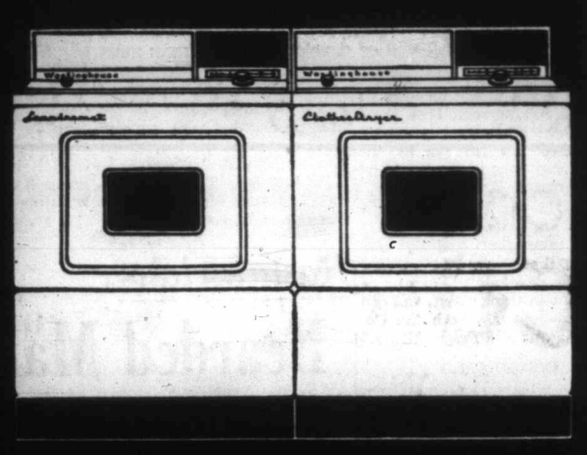

These prices may vary slightly in certain areas depending on terms, trade-in, delivery or place taxes.

VICTORIA DELTA ELECTRIC
714 Cormorant St.
EV 4-7416

WOODWARD'S (Victoria) Ltd.
852 Douglas St.
EV 2-7231

FURNITURE CITY
Cor. Pandora and Broad
EV 5-9931

Quadra SERVICENTRE
3514 Quadra St.
EV 5-6422

T. EATON Co CANADA LIMITED
EV 2-7141

MACDONALD'S
752 Fort St.
EV 3-1171

NEWSPAPERS HAVE GUARANTEED READERSHIP

come to our **PNE GOLDEN YEAR CELEBRATION**

Aug. 20 - Sept. 5
Open every day except Sundays
10 a.m. - Midnight

B.C.'s 50th FABULOUS FAIR

Welcome to the most thrilling PNE in a whole half-century of memorable Exhibitions . . . with fun and fascination unlimited for every age, taste and interest! Best of all, there's so much fun for free at this Golden PNE – the greatest 50th "Birthday Party" Western show business has ever held!

INTERNATIONAL RODEO (Vancouver's first ever!) throughout the first week • Famous Shrine-PNE Circus (second week) • Armed Forces Display
MAMMOTH TIMBER CARNIVAL • Old Macdonald's Farm • The Continent's most dramatic high wire act • Outdoor Theatre
GLITTERING MILLION-DOLLAR PLAYLAND • Daily Horse-racing • scores of valuable prizes for visitors
SPORTS CHAMPIONSHIPS • All-ages Dance Festival • "Miss PNE" contest • Canada's Top Talent Contest • Western Canada's greatest livestock and flower shows • Special Atomic Display • Pets, hobbies, home arts

$75,000 IN PRIZES
You may win a fully furnished home—14 brand-new Chevrolets—one a day for fourteen days—a gold watch . . . when you buy a PNE Program.

PACIFIC NATIONAL EXHIBITION • VANCOUVER, B.C.

REACH FOR AN O'KEEFE *Old Vienna* LAGER BEER

Here's the lager that's brewed just right — light, satisfying, flavourful! Keep some handy all the time — you'll like it and so will your friends.

O'KEEFE BREWING COMPANY (B.C.) LIMITED • FREE HOME DELIVERY EV 2-6832 or EV 4-4179

This advertisement is not published or displayed by the Liquor Control Board or the Government of British Columbia

BONUS BARGAINS

PRICES EFFECTIVE
THURS., FRI. AND SAT.
AUG. 25, 26 and 27

STORE LOCATIONS:
SHELBOURNE PLAZA
COLWOOD PLAZA
230 COOK ST.
50 BURNSIDE W.
ROYAL OAK
SOOKE
2187 OAK BAY AVE.
1021 HILLSIDE AVE.

CHECK OUR COMPLETE STOCK OF CANNING SUPPLIES

FRYING CHICKEN
FRESH WHOLE GRADE **A** Lb. **43c**

LEGS, THIGHS, BREASTS ..... lb. **69c**

WINGS ..... lb. **49c**

BACKS and NECKS ..... lb. **19c**

CANADA CHOICE
BLADE STEAKS ..... lb. **53c**

SHAMROCK
SIDE BACON, 1-lb. pkg. **59c**

LOCAL CORN **6 for 43c**

GOLDEN-RIPE **BANANAS** 2 lbs. **37c**

LOCAL **Bunch CARROTS** 2 for **19c**

LUNCHEON MEAT
CHIX 12-oz. tin **2 for 45c**

MALKIN'S NEW PACK FANCY
PEAS
15-oz. tins
Sieve 3 ..... **2 for 39c**
Sieve 4 ..... **2 for 35c**

GRAY DUNN CARAMEL
WAFERS 8-oz. pkg. ..... **2 for 49c**

PORK and BEANS Malkin's, 15-oz. tins ..... **2 for 29c**
SHOP-EASY TEA BAGS Pkg. of 100 ..... **69c**
MALKIN'S PEACHES Halves, Choice, 15-oz. tins ..... **2 for 45c**
ORANGE BASE Happy Henri, 6-oz. tins ..... **4 for 49c**
SOFT DRINKS Mason's, 10-oz. Mira tins ..... **4 for 49c**

PEAS Malkin's Fancy, Sieve 5
PINEAPPLE Blue Mountain, Crushed
CORN Dewkist, Cream Style
7 15 oz. Tins **$1.00**

SILK TISSUE Pkg. of 3 rolls **29c**
BLUE PACIFIC TUNA Flaked, 6-oz. tin ..... **2 for 27c**
ORANGE DRINK Happy Henri, 64-oz. jar **59c**
POLAR ICE CREAM ½ gal. **79c**
SHOP-EASY RAISIN BREAD 16-oz. loaf **19c**

FRESH PACK JAM
MALKIN'S Raspberry or Strawberry, 24-oz. tin **49c**

SHOP-EASY STORES FEATURE
FARM FRESH EGGS
Produced and Packed in Saanich by Golden Yolk Farms Ltd.

SHOP-EASY

BREEZE
FREE BATH BRUSH
Blue or White — King size **$1.59**
SOLO MARGARINE
2 lbs. 49c
IMPERIAL, lb. 49c

BOSTON CORNED BEEF LOAF
12-oz. tin
39c

PERFEX BLEACH
64-oz. bottle
45c

HI & LOIS

RIP KIRBY

ARCHIE

REX MORGAN

POGO

JUDGE PARKER

BLONDIE

LIL ABNER

ABERNATHY

JULIE JONES

Garden Notes

Pests on the Wing

By M. V. CHESNUT, FRHS

Pests are on the wing with a vengeance these days, and one of the worst is our common white butterfly. Not that the butterfly itself attacks our plants, for it feeds only upon the nectar of flowers, but it has an unerring nose for all members of the cabbage family and lays its eggs on the leaves of cabbage, cauliflower, sprouts and the like. These hatch out into an army of hairy caterpillars, each one with a voracious appetite for brassica leaves, and soon our cabbage and cauliflower plants begin to look like lace curtains.

★ ★ ★

I have never been very keen on using poison sprays on vegetables and fruits which are nearing maturity and are soon to be eaten. True, we wash our vegetables and most of our modern insecticides are only moderately poisonous to humans, but some of them—DDT, for instance—have the nasty habit of accumulating in the body fat, and even tiny doses taken over a period of time could build up to the point where illness resulted.

If you have only a few plants of the cabbage family in your garden, probably the best way to control the depredations of the white butterfly is to examine the backs of the leaves every couple of days and crush any of the egg masses found thereon. A light attack by the caterpillars can be handled also by hand-picking.

★ ★ ★

On a larger scale, spraying or dusting will be necessary but, at this stage of growth, I think it is best to use the non-poisonous derris, pyrethrum, or rotenone insecticides. These are harmless to humans and all warm-blooded animals, although deadly to insects and fish.

The cucumber plant has an appetite like a horse and needs continuous and regular feeding if the fruits are to be tasty and free from bitterness. The planting site should have been enriched with plenty of mellow old manure last spring but, even in rich soil, some supplementary feeding should be given.

★ ★ ★

Use any of the "instant" kinds of fertilizer applied in water, one tablespoonful per gallon, and each plant will take about a quart per week. Keep the liquid feed well out from the main stem, for cucumbers are vunerable to rot at the point where the main stem enters the soil. Besides, the active feeding roots are from 12 to 24 inches out from the stem.

Cucumbers seem to prefer a bit of light shade to full sun and, as they revel in a humid atmosphere, it is a good idea to freshen up the vines with a spray of clear water as frequently as possible. If pests should attack, better think twice before you start spraying, for cucumbers are allergic to DDT and malathion. Derris or Black Leaf 40 are safe and effective on these plants.

We're All Suckers — We're All Con Men

The Decline of Everything

Viewing World
By John Crosby

Time magazine has a very cute and astringent article in its book section about what it calls non-books, written by non-authors for non-people. This little burst of indignation is long overdue.

While becoming increasingly restive about the debauchery of taste in the television dodge, I cannot help but be aware that television is not alone in the field of being lousy. For sheer incompetence, the publishing business has been matching television stride for stride for a good many years. Year-in year-out, the best seller list is as fine a collection of utter tripe as can be found on television. We have some very bad writing on TV. But certainly nothing any worse than that in "Advise and Consent." That book has been at the head or near the head of the best seller list for months and it reads like a bad first draft of a bad first novel by a man who shouldn't have attempted literature in the first place.

★ ★ ★

Time's piece is not directed at slipshod novels like "Advise and Consent" so much as at the real non-books such as those by Art Linkletter, which have hardly any business existing between hard covers. Perhaps the most conspicuous example of a non-author is Rona Jaffe, who was more or less invented by Jerry Wald and the late Jack Goodman. Her book, "The Best of Everything," was the brainstorm of Goodman and Wald, who were already planning the movie before the book had been written or even before an author had been found to write it.

Now books, it seems to me, are all aimed at and written for the drugstore trade. They're not written to be read; they're written to distract. In addition, there is an enormous and profitable traffic in Christmas books that are not meant to be opened at all. These are designed, not for reading, but simply for purchase. Books with titles like "The Civil War in Pictures," with 7,000 color prints, weighing twelve pounds, and costing $12.50. The man who buys it has no intention of reading it, only of giving it away. The man who gets it, never opens it, but puts it directly on the end table where it looks mighty handsome.

This is an age of advertising whose ultimate triumph is a man named Levine, the man who unleashed on the world a picture named "Hercules Unchained." Levine openly boasts that he is more concerned with the advertising of his pictures than the making of them. The picture is so awful that my children came home from it, feeling they'd been robbed of their allowance.

Rotten TV shows, rotten books, rotten movies—is that as far as it goes? No, it isn't. The decline in competence, the decline in standards of performance seem to touch every line of American endeavor. New cars on the roads are so badly put together the door handles start to fall off in the second week. New apartment buildings are so poorly made you can hear the toilets flush on the next floor. There is no pride anywhere in doing things well. Just get it done, get paid, and leave town before the suckers catch on.

★ ★ ★

We're all acting like snake oil salesmen. The trouble is everyone is selling everyone else his brand of snake oil. There's no clear delineation anymore between the con men and the suckers. We're all suckers. And we're all con men.

Sheilah Graham in Europe

Gangster Approves Role

EUROPE (NANA)—But it could be Hollywood, where gangster **"Lucky" Luciano's** life story will be filmed. Luciano having gone on record that he wants a young **George Raft** or **Edward G. Robinson** to portray him on the screen, I suggested Edward G. Robinson Jr. for the part. "Yes, but is he on the wagon?" I was asked. I could only reply that, when I last saw him, he was.

★ ★ ★

Sir Laurence Olivier's "Bursitis" has been diagnosed by his friends as gout. Nothing to be ashamed of, Sir Larry. The best people often have it.

★ ★ ★

Anita Ekberg, with a tendency to avoirdupois, has gone on a strict diet, hoping she will lose weight in the right places.

★ ★ ★

Suz Parker asked me to tell her boss, **Spyros Skouras,** that the four pictures owned by his studio that she would like to do are "Tender Is the Night," playing the part of the movie star; "The Constant Image," "The Dud Avocado," and Clea in "Justine." If I can get only one of these I'll do anything else he wants," Suzy promised.

★ ★ ★

All roads in Rome lead to the apartment rented for the Olympics by **Bing Crosby** and wife **Kathy.**

★ ★ ★

Rita Gam took a coffee break from her "King of Kings" in Madrid, to tell me, "This is the first time since I've worked in films, that I've stepped out of an Indian reservation, for something good. After years of piddling parts, I'm finally doing something I like." Rita plays Herodias, wife of Herod. Rita, bridesmaid at the wedding of former roommate **Grace Kelly,** complained, "I'm the kind of girl men give books to, not jewels." Whereupon **Mrs. Philip Yordan**—her husband wrote the new screenplay for an unbelievable fee—admonished Rita, "You've got to want jewels, to get them." Think of the girls who get them, and you will admit she is right.

★ ★ ★

From **David Niven**—"Hollywood is now the television centre of the world." His Four Star company which never did get a fourth star partner because only David, **Charles Boyer** and **Dick Powell** believed in television, has a great pilot planned, David tells me, starring **Gertrude Berg** and **Sir Cedric Hardwicke.** Niven will star in "Two Colonels" for Columbia in October.

★ ★ ★

The day after **Sophia Loren** arrived in Rome, she was greeted by an old lady who gave her a gold medallion. "I'm sorry," she told Sophia, "that you lost your jewels, your symbol of success. Here is my symbol of affection."

★ ★ ★

From **Laurence Harvey**—"It's hard to grow up in the public eye. I started at 16. I have sowed my wild oats publicly. And oh, I've had so many fields to reap." When asked about "The Method," the popular star replied, "There is only one method of acting I know—good acting."

LET'S TALK

By *Rudolf Flesch*

This is my daughter Katie's ninth birthday and I promised her to write a special column about it. So here goes. Katie is quite different from our other children. Of course they're all different, but she's a little more different than the rest.

We have three Dutch-looking children (favoring my wife's ancestors) and three Viennese-Jewish-looking ones (favoring my side). Katie is the Dutch type — blonde and blue-eyed—but in contrast to the two others of the Dutch strain she's small-boned and dainty. She's nervous, restless and always doing something. She's never without a special project.

Among all the other unexpected things she has surprised us with, she's brought home the most miserable, downright embarrassing report cards this family has ever seen.

World of Her Own

Her third-grade teacher found her to be aggressive, sloppy and several other unpleasant things; but we know, of course, that Katie is a wonderful child who lives in a world of her own. Not everybody understands that.

We gave her a stamp collection for her birthday, and now she's off, wildly enthusiastic about the wonders of philately. There have been dozens and dozens of other enthusiasms before.

Katie is downright brilliant and her knowledge of arithmetic goes vastly beyond the standard of third grade. She has a very quick mind and loves all kinds of games and puzzles. She likes to play parcheesi with me—beats me too, as often as not.

Katie is the living reminder of a miracle that happened to us six years ago. She was three then and one day followed her older sister Jill across the street in front of our house. (There was a lemonade stand on the other side.)

Jill ran back across the street to get some money, and a moment later Katie tagged after her. She was pushed down by a car.

Screeching Brakes

We were all in the house watching the world series on TV. When we heard the screeching brakes, we ran out and there was Katie's body lying in front of a car in the middle of the road. I ran to her and bent down to see whether she was alive. I couldn't hear her breathe.

I tried later to remember what I thought at that moment, but my mind was simply a blank. The driver of the car said over and over again, "Don't move her! Don't move her!"

Then people came around and took her on a makeshift stretcher—an old door, was it?—to a nearby doctor's house.

There was nothing wrong with her except a severe concussion and some cuts and bruises. Nothing was broken. Within a few days she was up again and playing.

I should have said that at the moment when I couldn't hear Katie breathing, I looked up and saw my wife standing stock-still on the sidewalk, praying.

The accident happened on Oct. 2—the Feast of the Guardian Angels.

First Move

Peace to Start Pilot Tunnel

PRINCE GEORGE (CP) — Premier Bennett Thursday night declared his belief that the Peace River Power Development Co. will start work soon on a "pilot tunnel" as the initial move in its $600,000,000 Peace River hydro development project.

Speaking to an audience of more than 1,200 in this northern Fort George riding, where Peace power is a key issue in the election campaign, the premier said the company will get no special treatment from the government.

NO BAIL-OUT

"I am confident that they will go ahead because if they don't they will lose their money and we won't bail them out. I am confident that they will soon go before the Public Utilities Commission (for a certificate) and that they will soon start a pilot tunnel."

In a speech punctuated by more heckling than he has had previously on his campaign swing which began Monday in Fort St. John, the premier said the second Wenner-Gren proposition, the Pacific Northern Railway, is all "above board."

NOT HIDDEN

"There is nothing hidden," he said.

He hit out at criticism of the Wenner-Gren plans and said on Sept. 12 the people would give their answer.

Lands Minister Williston, seeking re-election in Fort George, said "the public press of this town" was doing "more harm than anything else" to development of northern B.C.

TO ALBERTA

The premier said the Prince George press had ridiculed his announcement that the PGE would build to the Alberta border if the Northern Alberta Railway would do the same.

He read to the meeting a letter in which J. N. Fraine, chairman of the NAR negotiating committee, said he would arrange a meeting on the matter at his earliest convenience.

Of Peace River power he said:

"When these people came here no one thought power could be brought so far—these people risk their money, but no one will get special treatment here. Private business must stand on its own feet and take its own risks. This government will never bail anyone out."

Mr. Bennett leaves today by plane for Vancouver where he is scheduled to open the new Second Narrows Bridge.

PREMIER BENNETT
. . . confident

Financiers 'Fading' From Peace Project

VANCOUVER (CP) — Speeches were banned Wednesday night when a group of business men fired questions at four Vancouver candidates representing major parties in the Sept. 12 election.

The occasion was a dinner sponsored by the Netherlands Businessmen's Association of Vancouver.

CCF candidate A. B. McDonald of Vancouver East and Health Minister Martin, Social Credit standard-bearer in Vancouver-Burrard riding, clashed head-on when the minister said Swedish financier Axel Wenner-Gren is retiring into the background in the Peace River.

Mr. Martin said Wenner-Gren representatives are "fading out" of the project to develop the river and 11 of the 13 directors of the development company now are either Canadian or British.

"I challenge Mr. Martin to debate this with me before the public anytime, any place," said Mr. McDonald. "Out of 10,000,000 shares, Wenner-Gren has roughly 7,000,000 which he intends to float on the U.S. market at $10 each."

Mr. McDonald said consumers would save $16,000,000 a year if the government took over the B.C. Electric Co.

Liberal Sam Dumaresq of Vancouver-Point Grey said he felt the company's "hold on the country" should be diminished eventually. Mr. Martin said cost of the take-over would increase taxes.

The panel also was questioned on compulsory automobile insurance, medical insurance, trade with Communist China and trade union participation in the CCF party. Fourth member of the panel was Progressive Conservative candidate David Sturdy of Vancouver-Burrard.

First Two Wives Happy —Until No. 3 Turns Up

DALLAS, Tex. (AP)—Two wives of a balding truck driver swapped notes amiably Wednesday until they learned there's a third wife.

"Oh, that man," snapped No. 1, Mrs. Imogene Campbell Penney, 43.

"He never was any good," agreed No. 2, Mrs. Cora Pearl Lockhart Penney, 52.

They learned about an annulment suit filed by wife No. 3, Mrs. Ruth Perry Penney.

The man in the case is Joe Penney, 54, who appeared before a justice of the peace on a bigamy charge.

Wife No. 1, an attractive beauty shop operator, testified she married Penney March 1, 1958, and lived with him until July.

"I couldn't get him to leave, so I did," she said. "I didn't make enough money to support me and a man too."

She testified that Penney claimed he was an heir to a department store chain.

Wife No. 2, a straw blonde laundry worker, said she met Penney at a dance hall. He told her he owned a fleet of transport trailers and a ranch. They parted after a year.

A divorce action led wife No. 2 to check with No. 1. Both said they were surprised to find themselves wed to the same man. That's what led to the filing of a bigamy complaint.

The first two wives voiced both anger and surprise at news of wife No. 3. They went check court records for themselves.

Divorce suits for the other two now await hearings.

"Maybe we should start a club," mused wife No. 1.

Car Full of Children Saved Dad in Court

DUNCAN — John Soderman of Victoria said he had no intention of getting police angry when he came to town for a drink.

Unsuccessful, he ended in ended up in court with an order to mend his ways or the consequences could be disastrous.

Soderman pleaded guilty yesterday to a charge of going through a red light on Station Street July 31 and was fined $20.

Police said he went through stop signs, red lights and yellow lights. Previous to the driving offence he had been drinking and police told him not to drive.

While he was in a beer parlor his six children—from 12 to three years—were left in the car. They were with him when he started driving.

"You are lucky you are not up on some other charges," the magistrate told the unemployed father. "Because your car was full of kids the police were lenient with you."

Soderman was warned that the welfare authorities could be called if he did not take better care of his children.

Driving Teacher Pinpoints Faults

Egotist Big Road Menace

DUNCAN—The most common fault of young drivers here is their disregard for others, especially when getting airborne from a dead stop.

But that is only one of a list of faults that Clare Brynjolfson, city driving teacher, found since he started work three months ago.

Faults among Cowichan drivers, young and old, were classed as.

1, Failing to look around when starting; 2, Failing to signal on leaving a parking spot; 3, failure to get into the correct lane before turning a corner.

Teen-age male drivers' faults are: 1, Speeding along main streets; 2, Getting out of the wrong side of the car when parked; 3, Being incapable of anticipating the actions of other drivers.

"But it is not all bad," said Mr. Brynjolfson. "We have some drivers here that are as good as anywhere else."

Biggest menace on the road, he believes, is the "young egotist who has never grown up, who borrows a feeling of personal power from his car.

"This unpopular showoff is the type who paints his car with loud colors, smart remarks and plasters them with stickers.

"Usually he speeds, will try anything once, boasts that drinking doesn't mar his driving ability, or brags about his speed between points.

"Admired by none, the smart-alec is likely to think he is admired by all."

Should a husband teach his wife to drive?

Not unless he has a large and flat plot of land, a deaf wife and a large insurance policy.

Driving schools can do the job better and with less wear and tear on the man or wife, said Mr. Brynjolfson.

Foes Challenged

Define Giveaways Bruch Demands

Social Credit's three foes, the Liberals, Conservatives, and CCF, were challenged last night by Esquimalt Socred candidate Herbert Bruch "on what they mean by giveaways."

"They are crying that we are giving away our resources," he said. "That is a diabolical lie.

"We are extracting higher royalties from industry for the people than ever before. If it's a giveaway now what was it 10 years ago?"

The people are benefitting by more restricted forestry, mining, and oil and gas laws, he said.

B.C. has the highest wage structure of any province in Canada, he said.

"We are putting the people first, but you have to have the revenue coming to do this," he said.

The people have a responsibility in developing B.C.'s recources. "How long are we going to twiddle our thumbs?"

"The government shouldn't spend money financing development of our resources, when industry is willing," he said.

Speaking in support of Mr. Bruch was Earle Westwood, minister of recreation and conservation who said of Mr. Bruch, "I don't know of anyone who works harder in the legislature for his constituents."

Speaking of the Rocky Mountain Trench, Mr. Westwood asked, "Don't you think it will be better for interested industrialists to develop the country than for us to spend a fabulous amount?

"On one hand the opposition is clammering about the unemployment situation and on the other they are discouraging development and jobs," he said.

Work will go ahead in the near future on Langford Lake improvements, he told the 18 voters attending the meeting at Langford. The first stage will be to rid the lake of "coarse" fish by poisoning.

Second Bite By Shark Shuts Beach

NEW YORK (UPI) — Police set up a shark patrol at bathing beaches yesterday after a second man reported being bitten by a shark in nearby waters.

Clyde Trudeau of Stratford, Conn., said a shark nipped his arm while he was skindiving yesterday about 75 feet off Seaside Park at Bridgeport. He was treated for a laceration of the arm. Beaches were ordered closed immediately.

Honeymoon Over—Tory

B.C. Legislature 'Rubber Stamp'

VANCOUVER (CP) — Progressive Conservative candidate Patrick Reid said Wednesday night the present provincial administration is "a dictatorship through order-in-council and a rubber stamp legislature."

He told an audience in his Vancouver Centre riding the Social Credit government showed its true nature on the eve of the election when it awarded a 1,000,000-acre tree farm licence "ruthlessly disregarding a promise that no more such licences would be given."

"Their action belies the spirit of free enterprise and common sense and thumbs the nose at public opinion."

Mr. Reid called on former Conservatives who have voted for Social Credit to recognize that "the honeymoon with Social Credit is over." The government has left in its wake the highest taxes, highest cost of living and worst unemployment in Canada.

Wicks Says Minimum Pay Raised for Oil, Pipe Men

ROSSLAND (CP) — Labor Minister Wicks announced a "more up to date" minimum wage scale of $1.30 an hour has been established for all workers in the pipeline construction and oil well drilling and services industries in B.C.

He told an election campaign meeting the new rate is an increase of 30 cents an hour and follows a revision which broadened regulations to include oil well drilling and services industries.

The new order requires payment of overtime rates for time worked in excess of eight hours a day and 40 hours a week.

HISTORIC POST

The first French trading post on the Rainy River near Fort Frances, Ont., was built by Jacques de Noyon in 1688.

Kart Complaints Have Subsided

PORT ALBERNI—No more complaints have been received from residents of the area adjacent to the go-kart track, Mayor Loran Jordon said at council meeting.

He reported that the drivers are having trouble keeping mufflers on the machines. "Those little things make a lot of noise, but it's an industrial zone and they probably don't make any more noise than a planer mill would," he said.

City Candidate Says:

United Vote for CCF Can Unseat Socreds

Victoria CCF candidate Neil Hindle said last night the possibility of the CCF being elected as a minority government Sept. 12 should be given some consideration during the campaign.

He was one of three CCF candidates seeking Victoria seats who spoke at election meetings in the riding yesterday.

Mr. Hindle predicted the "supposedly invulnerable" government would go down to defeat if only the people "will not split their vote, but support the strongest party of the people, the CCF."

He urged those who voted Liberal in recent provincial elections to give that party's record "close scrutiny . . . which shows there is just a hairsbreadth between Socred and Grit."

Candidate Mrs. Rhoda Erickson said the $50 homeowner grant was a bribe that enabled the government to evade its full responsibility for giving financial aid to municipalities.

She sympathized with Mayor Scurrah and the city council in their one-sided battle to keep taxes down "when the government has placed them in the position where they have to raise taxes."

Mrs. May Campbell, third CCF candidate charged social services in the province have been "drastically cut" by the Social Credit government. She said in the past six years the health and welfare department has been understaffed, and recent staff cuts have made the job of social workers "almost impossible."

She said the CCF comprehensive health service would cover every citizen in the province for both in-patient and out-patient care of acute and chronic conditions. There would also be complete medical, dental and optical care plus drugs and ambulance service.

TONIGHT!
Sparklin' and Full of Irish Fun
'DARBY O'GILL'
Darby O'Gill, of course, is different — it has a touch of Blarney, a bit of romance and a heap of laughter and music. Shure and it's a darlin' picture. Stars Albert Sharpe, Janet Munro and some leprechauns.
With this film we have that wonderfully well-known and wanted featurette "Donald in Mathematic Land."
Family Fun All the Way.
Doors 6.30
Complete Shows 6.45 and 8.51
Feature 7.22 and 9.28
OAK BAY

TONIGHT
"IT STARTED WITH A KISS"
Topnotch comedy filmed in Spain in color, starring DEBBIE REYNOLDS and GLENN FORD.
PLUS CARTOON and SHORT
Adult Entertainment
Complete Programs 6.50 and 9.00
Feature 7.15 and 9.25
FOX
HILLSIDE AND QUADRA

GEM THEATRE SIDNEY
Color and CinemaScope
"AROUND THE WORLD IN 80 DAYS"
David Niven - Shirley MacLaine
One Show Only—Tonight at 7.45

ACCLAIMED BY EVERYONE EVERYWHERE
Walt Disney's Greatest Motion Picture Entertainment!
Pollyanna
TECHNICOLOR
and starring HAYLEY MILLS as Pollyanna
JANE WYMAN RICHARD EGAN KARL MALDEN NANCY OLSON ADOLPHE MENJOU
DONALD CRISP AGNES MOOREHEAD KEVIN CORCORAN
Plus "ONE OF THE BEST OF DISNEY'S NATURE FILMS"
MYSTERIES of the DEEP
Doors 12.30
Feature at 1.00 - 3.45 6.25 - 9.10
CAPITOL
A FAMOUS PLAYERS THEATRE
ALL CHILDREN 35c ALL DAY

PREMIUM CAR?
MORRISON
CHEVROLET - OLDSMOBILE
Yates at Quadra

Chinese Food!
MING'S
FREE DELIVERY
EV 4-3917

Here They Are . . . in the Best-Seller!
JOANNE WOODWARD
PAUL NEWMAN
20th Century-Fox presents
JOHN O'HARA'S FROM THE TERRACE
Color by De Luxe
Restricted—No One Under 18 Admitted
(Student Privilege Cards Suspended)
DELIGHTFULLY COOL! AIR-CONDITIONED
ODEON
EV 3-0513
Doors 12.45
Feature 1.10, 3.45, 6.20, 9.00
Last Complete Show 8.50 p.m.

ACCLAIMED AS THE GREATEST STORY OF THE WEST EVER FILMED!
SHANE
ALAN LADD · JEAN ARTHUR · VAN HEFLIN
GEORGE STEVENS' SHANE
CO-STARRING BRANDON DE WILDE with JACK PALANCE
TECHNICOLOR
Showing on Our Large Screen at 1.09, 5.02 and 8.53
AND ON THE SAME PROGRAM IN COLOR
JEANNE CRAIN - DANA ANDREWS - DAVID FARRER
"DUEL IN THE JUNGLE"
Showing Only at 3.11, 7.04
PLAZA
EV 3-6414

Tillicum OUTDOOR
CORNER TILLICUM and BURNSIDE — EV 2-7531
Gates Open 7.45 — Show Starts at Dusk
Some secret ingredient!
To begin with we had, A star-bright cast. A colorful, untrodden locale. But after we'd filmed it all, we also found we had some secret ingredient (Luck? Magic? Skill?) that merged all the others into a magnificent motion picture that is as BIG as it is bright. In fact—
It's bigger than all of us!
COLUMBIA PICTURES presents
DORIS DAY · JACK LEMMON · ERNIE KOVACS
IT HAPPENED TO JANE
PLUS
Paramount Pictures Presents
THE Jayhawkers
starring JEFF CHANDLER
FESS PARKER · NICOLE MAUREY
PANAMA & FRANK PRODUCTION
CO-STARRING HENRY SILVA
DIRECTED BY MELVIN FRANK · VISTAVISION
TECHNICOLOR
Written by Melvin Frank, Joseph Petracca & Frank Fenton and A.I. Bezzerides

HELD OVER 2nd Thrilling Week!
SPECIAL NOTE!
Due to a political meeting at the theatre there will be no performance of "Psycho" on Friday.
No one . . . BUT NO ONE . . . will be admitted to the theatre after the start of each performance of PSYCHO. *

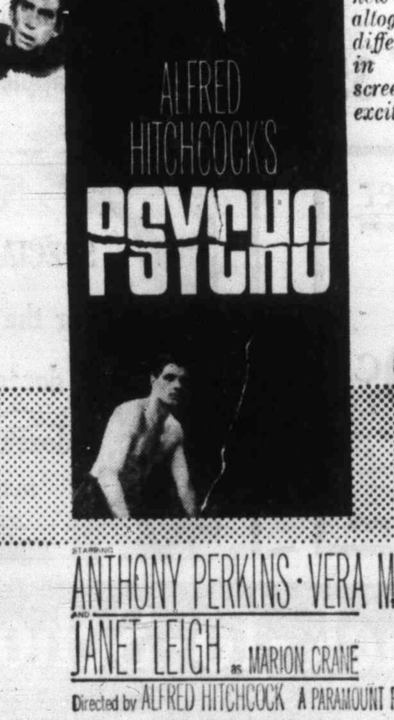

The master suspense-showman creates something new—and altogether different—in screen excitement!!!

PRICES
Adults 60c till 2 p.m., 75c 2 to 5, $1 after 5 p.m.; Students 50c till 2 p.m., 60c 2 to 5, 75c after 5 p.m.; Children 25c all day

STARRING ANTHONY PERKINS · VERA MILES · JOHN GAVIN
CO-STARRING MARTIN BALSAM · JOHN McINTIRE
AND JANET LEIGH as MARION CRANE
Directed by ALFRED HITCHCOCK A PARAMOUNT RELEASE
SHOW STARTS AT
1.15 - 3.45 - 6.10 - 8.40
NOW SHOWING

*
This is to help you enjoy PSYCHO more. By the way, after you see the picture, please don't give away the ending. It's the only one we have.
Royal
A FAMOUS PLAYERS THEATRE

Hudson's Bay Company

INCORPORATED 2ND MAY 1670

- Daily Store Hours: 9 a.m. to 5.30 p.m.
- Friday Store Hours: 9 a.m. to 9 p.m.
- Phone Order Service: Dial EV 5-1311

September Charge Accounts Open

Thurs. Aug. 25th, Payable Oct. 11th

Charge Purchases made Thursday, August 25th will be charged to September Accounts, payable by October 11th

Month-end Stock-up Event

from the BAY'S FOODMARKET, lower main

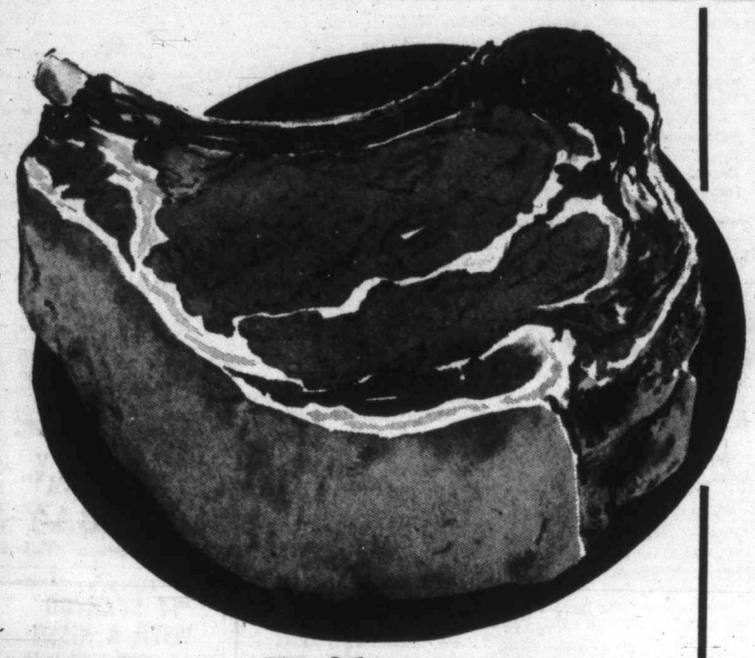

Prime Rib Roast of Beef

per lb. **65c**

New Zealand
Leg of Lamb Per lb. 59c

Boneless and Rolled, fresh frozen
Leg of Veal Per lb. 79c

Back Bacon in the piece, per lb. 75c

Tulip Margarine 1-lb. packets, 3 for 65c

Long Island Duckling Grade A per lb. 59c

New Laid Eggs Grade A-1 large, per dozen 55c

Queen Charlotte Crabs large, per lb. 35c

For your Freezer or Locker

Front Quarters of Baby Beef Special, **39c** per lb.

Cut to your specifications, wrapped and frozen for future use, Canada Standard Baby Beef.

HUDSON'S BAY COMPANY, frozen foods, lower main

Enjoy these extra services when you food shop at the BAY . . .

- Use your charge account
- Consistent high quality
- Everything under one roof
- Mail orders and delivery
- Carport service
- Easiest parking in town

Time to Re-stock Your Pantry with AYLMER Quality Foods

Peas	Fancy assorted, 15-oz.	2 for 37c
Beans	Fancy cut, green, 15-oz., medium sizes	2 for 33c
Corn	Fancy cream style, 15-oz.	2 for 35c
Pork and Beans	15-oz.	2 for 37c
Spinach	15-oz.	2 for 39c
Peaches	choice ½s, 15-oz.	2 for 45c
Pears	Bartlet, choice, 15-oz.	2 for 45c
Pineapple	20-oz.	2 for 65c
Tomato Ketchup	11-oz.	2 for 39c
Strawberry Jam	2-lb. tin	59c
Orange Marmalade	24-oz. jar	37c
Tomato Soup		4 for 49c

HBC PRODUCE

Tops in Quality!
Tops in Variety!

FRUIT

Black Ribier Grapes California ..... 2 lbs. for 39¢

Extra Large Cantaloupe California, 27's ..... 2 for 49¢

Honey Dew Melons Extra large, 18's; California, each ..... 39¢

VEGETABLES

Brussels Sprouts California ..... 2 lbs. 49¢

Hubbard Squash Local, lb. ..... 9¢

Snoboy Carrots 3-lb. cello bag each ..... 35¢

Just say "Charge It"

Polly Tea Bags 100 plus 30 extra	79¢
Yellow Label Coffee Fort Garry, 1 lb.	64¢
Prem Luncheon Meat 12-oz. tins	4 for 89¢
Dole Pineapple-Grapefruit Drink 48-oz. tins	2 for 79¢

HUDSON'S BAY COMPANY, food market, lower main

NO PHONE ORDERS CAN BE ACCEPTED ON FOODS

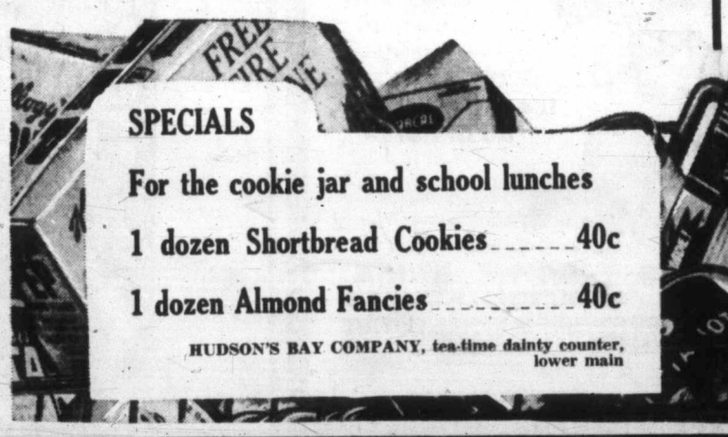

SPECIALS

For the cookie jar and school lunches

1 dozen Shortbread Cookies 40c

1 dozen Almond Fancies 40c

HUDSON'S BAY COMPANY, tea-time dainty counter, lower main

The BAY'S Back-to-School SALE starts Thursday . . .

Be sure to see your copy of the Bargain-filled, 12-page supplement delivered in Wednesday's Colonist and Times . . . Shop early Thursday for best choice of SAVINGS for Back-to-School and for the home!

Island Edition
★ ★ ★
Duncan Bureau
30 Kenneth Street
Phone Duncan 1600

The Daily Colonist.

Vancouver Island's Leading Newspaper Since 1858

Island Forecast: Cloudy, Sunny Periods
(Details on Page 2)

No. 218–102nd YEAR — VICTORIA, BRITISH COLUMBIA, THURSDAY, AUGUST 25, 1960 — 10 CENTS DAILY 14 CENTS SUNDAY — 32 PAGES

Chips Down U.S. Brass Tells Cuba

By United Press International

The three top United States officials warned Cuban Premier Fidel Castro Wednesday that the nation would use all the means at its command to keep him from spreading Communism in the Western Hemisphere.

President Eisenhower declared that if "the chips are finally down" the U.S. will be free to invoke the Monroe Doctrine or take other independent action to prevent Communist domination of Latin America.

Vice-President Nixon, the Republican presidential candidate, said the U.S. could topple Castro's revolutionary government "any time" it desired with military and economic might.

Secretary of State Christian Herter called on other nations in the hemisphere to condemn Red intervention in Cuba and rebuke Cubans for tolerating such intervention.

In Havana, Premier Castro kept up his steady barrage of attacks on the United States. This time, in a vitriolic two-hour speech, he branded the U.S. as "an enemy of humanity." He added to this insult his official blessing to a Communist - dominated women's organization.

The U.S. Senate backed up the words of the nation's leaders by passing legislation allowing the president to cut off aid to any nation sending arms to Castro's forces.

WASHINGTON (AP)—Downfall of the 30-year role of Dominican dictator Rafael Trujillo was predicted Wednesday by Douglas Dillon, acting secretary of state. The United States joined other hemisphere nations in plans aimed at isolating the strong man and driving him from power.

The plans were drawn up by the Organization of American States, now meeting in San Jose, Costa Rica. Canada is not a member of the OAS and there was no indication of whether Canada would support the OAS call.

Dillon called Trujillo a tyrant, torturer and murderer.

SAN JOSE (Reuters)—Foreign Minister Miguel Moreno of Panama Wednesday night called on Western Hemisphere countries to condemn any and all Soviet efforts to meddle in the hemisphere.

Jail Seeks More Files

OLYMPIA, Wash. (AP)—The state penitentiary has ordered another supply of files, chisels, drills and other tools.

Lawrence Delmore, state supervisor of adult correction, said many of the tools are worn out in the industrial shops but a lot of others "just disappear."

Sub Threat Rated High In Pacific

PEARL HARBOR (UPI) — The retiring commander in chief of the Pacific fleet Wednesday warned that another Pearl Harbor is always possible and said that the greatest threat to peace in the Pacific is the Communist submarine fleet.

Adm. Herbert G. Hopwood said, however, that the chances of preventing another sneak attack are much better than they were on Dec. 7, 1941, and that he is satisfied that everything possible is being done to protect the United States against such an attack.

The admiral retires on Aug. 31 after 44 years of service and is being replaced by Adm. John H. Sides.

Hopwood told his last press conference that he was "very proud" of the Pacific fleet which, he said, is eternally alert to Communist aggression in the Pacific.

"We are all very happy" the admiral said, "at the progress being made by our allies in the western Pacific."

Face-Lifting for Fall

Spruce up and clean up operations are underway at Victoria University in preparation for the opening early next month. Here workmen are scraping loose mortar from the clock tower prior to applying a new finish coat.—(Robin Clarke photo.)

Jungle Feuding Rings Canadians

Polaris First Again

LOS ANGELES (AP) — A Polaris missile was ignited under water for the first time Wednesday after being launched from a tube on the ocean floor.

Orsova Faces Strike

VANCOUVER (CP) — Members of the crew of the 29,000-ton Orient liner Orsova decided Wednesday to hold a strike vote enroute to Honolulu after a local official of the Seafarers' International Union urged them to join a worldwide wildcat strike of British seamen. (See also Page 6.)

Rod Heinekey, port agent here for the SIU, a North American union, had called on the men to stage a 24-hour walkout here in sympathy with striking seamen in Britain.

He said his upion had no interest in the strike, but wished to present the case for the British strikers.

Judge Evens Score

TRENTON, N.J. (AP) — A magistrate told a lawyer Wednesday to spend more time in his office and less on the golf course.

When lawyer Maurice Ross complained that a client was kept in jail overnight and he wasn't notified, Magistrate Michael Travers said he should stay in his office "instead of attempting to show your prowess on the golf course."

It turned out the lawyer had beaten the judge at golf Tuesday.

Tourists Set U.K. Record

LONDON (Reuters) — A record 656,000 tourists visited Britain during the first six months of 1960—an increase of 20 per cent over the first half of 1959, the British Travel and Holidays Association said Wednesday.

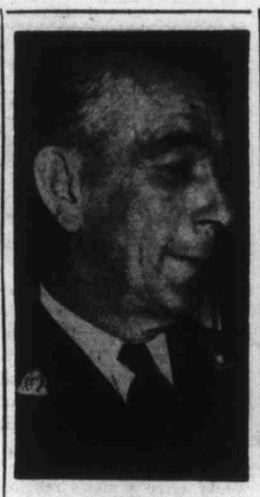

COMMISSIONER C. W. HARVISON
. . . 'resentment to law'

★ ★ ★

Emergency Airlift Alert Expected

LEOPOLDVILLE (CP)—Canadian members of the United Nations force in the Congo may be in danger as a result of a movement of Congolese troops into Kasai province where bloody tribal fighting parallels the growth of a secessionist movement.

Main concern of Canadian army officers, said a high Canadian source here, is how to get the con-combatant Canadian signalmen out of danger in the event of trouble in any of their out-of-the-way stations.

The Congolese troops streaming into Kasai are loyal to Premier Patrice Lumumba, who has vowed to keep the Congo intact, and there was speculation that the operation in Kasai, east of Leopoldville province, may presage an invasion of rebellious Katanga province, farther east.

TROOPS AIRLIFTED

More than 600 Congolese troops have been reported airlifted into Kasai since the operation began Tuesday night.

The Canadian officers feel Lumumba's soldiers are unreliable, could not be controlled by their officers in the event of trouble, and should be disarmed and trained from scratch.

AWAIT PLANES

Canadian officials are said to be looking forward to the arrival of four Canadian Caribou planes which would be available for any rescue of Canadian signalmen, who are being posted in small detachments at regional UN force command posts.

Advance parties of Canadians already are in Coquilhatville, Luluabourg, Stanleyville and Elisabethville.

CHARGES DENIED

Meanwhile, the UN force's eastern command in Elisabethville declared Wednesday night that it "emphatically denies the charges of improper conduct" made against Mali troops serving under the UN in the Katanga town of Albertville.

Premier Moise Tshombe of Katanga has claimed that Mali troops mutinied and "collaborated with local troublemakers" during Tuesday's demonstrations.

TUNISIANS KILLED

Tunisian troops of the UN force are nominally in charge of restoring order in Kasai. The UN announced two weeks ago that the Tunisians had suffered a half-dozen casualties — two dead and four wounded — under attack by tribesmen.

SECESSIONIST

Lumumba is acutely concerned over the secessionist campaign of Albert Kalondji, a one-time nationalist associate. Kalondji, wooing the Balubas, proposes to make a separate territory of the diamond-mine area of Kasai and link it with copper-rich Katanga.

OTTAWA (CP) — Canada will participate in a 15-nation advisory committee on the United Nations operation in the Congo, Prime Minister Diefenbaker announced yesterday.

LEOPOLDVILLE (Reuters) —The 574-man Mali contingent of the United Nations' Congo force will remain in this country, UN officials said yesterday.

The Mali force had asked to be withdrawn and sent home after the weekend breakup of the Mali Federation.

Police Fight Brutal Boom

By TERRY HAMMOND

The Canadian crime rate is increasing seriously and crimes of violence are mounting faster than any other, Canada's top "Mountie" told the Colonist last night.

Commissioner C. W. Harvison, here on a regular inspection, said he and the heads of other national police forces the world over have noted a high rate of increase of "vicious-type crimes, like hold-ups and beatings," but that the cause has not been pinned down.

'NO IDEA'

"We have no idea why these crimes are occurring in greater frequency, no idea at all."

The commissioner, who was in command of the RCMP's E Division with headquarters in Victoria until 17 months ago when he moved to Ottawa and became chief of the entire force, said the general acceptance of law seems to be diminishing.

FINDS RESENTMENT

"There seems to be almost a resentment to obey the law," he added.

To make matters more difficult for the police, he pointed out, organized crime is resorting more and more to the use of modern rapid transport and instant communications in perpetrating its deeds.

FIRE WITH FIRE

In order to combat the crime increase, said the commissioner, police forces must make greater use of the same methods and act in more frequent consultation with foreign police forces — and with Interpol.

He said that Canada's narcotics problem is not increasing in seriousness at any perceptible rate and said its importance as a social problem affecting less than 4,000 Canadians, and as an element of crime, "has been overplayed."

SCAPEGOATS

Drug addicts, he stated, are held responsible for many crimes which they did not commit.

He said he believed that Canadian highway tolls justify the strictest enforcement of driving laws and endorsed the use of ghost cars and fully-concealed radar traps in order to catch offenders.

CRICKET OUT

Catching speeders, he said, "used to be considered a sort of game of cricket—but it is no longer a game of cricket."

He recalled that during the period he commanded the RCMP's E Division, which covers all of B.C., rigid enforcement of traffic laws successfully checked a mounting toll of highway accidents.

LADIES?

Asked if the successful use of women policemen in Toronto, Ottawa and Vancouver might result in scarlet-tunicked lady "Mounties," he said no such move was under consideration.

"Don't you get me in trouble with the ladies, now," he admonished a reporter.

"It is just that there is no need for policewomen on the national scene at the present time."

Jet Plane Stick-in-Mud

VANCOUVER (CP) — A CPA jet-prop Britannia was stuck in the mud at International airport Wednesday when a wheel went off the runway. It was expected to be freed later in the day.

Bus Plunge Wipes Out 51 Students

SAO PAULO, Brazil (AP)—Fifty-one students, 15 to 20 years old, were reported killed Wednesday when their bus plunged from a bridge into the Turvo River, 350 miles west of Sao Paulo.

Train Skids Before Jump

INDIANA HARBOR, Ind. (UPI)—An 11-car New York Central passenger train speeding at 80 miles per hour with 130 passengers aboard jumped the tracks Wednesday and at least 20 persons were injured.

The Cleveland - to - Chicago train skidded half a mile, tearing up the tracks, before coming to a halt. Four of the passenger cars ended up at a tilt.

Cause of the derailment was not known. Two diesels and seven cars were derailed, leaving four cars still on the tracks.

$35,000,000

Public to Help Pay Rail Wage Hike?

OTTAWA (CP)—A wage boost of about $35,000,000 a year for 118,000 Canadian railway workers was proposed Wednesday by a federal conciliation board that openly hinted the public purse should bear part of the extra wage bill.

Mr. Justice J. V. Milvain of Calgary and David Lewis, national CCF president nominated by the 15 "non-op" unions, recommended a three-phase increase of about 14 cents an hour over a two-year contract.

If extended to all workers, the wage bill for the CPR and CNR would be about $51,000. They are almost certain to reject it.

Union spokesman Frank Hall indicated a favorable reaction—even though 14 cents is only about half what the non-operating workers wanted.

Increases would be two cents retroactive to Jan. 1, five cents on Sept. 1, and four-per-cent next May 1, making the average hourly earnings $1.91 by next May.

Montreal lawyer Philip Vineberg, railway nominee, opposed any pay increase but supported the board in rejecting a railway bid for a 10-cent charge on handling check-off of union dues.

Both reports felt payment of the wage boost must be linked with some form of government aid or a thaw in the current freight-rate freeze.

Ike-Nikita Parley Impossible at UN

UNITED NATIONS, N.Y. (UPI)—Authoritative sources said Wednesday that if President Eisenhower decides to come to next month's General Assembly session, he will not meet or consult with Nikita Khrushchev.

These sources said no decision had been reached on whether the president would decide to deliver the U.S. speech in the assembly's policy debate as a farewell UN appearance.

Russia has suggested a heads-of-government disarmament debate in the assembly and Khrushchev has said he would like to come to such a session.

But the sources said there would be no arrangements for Eisenhower to meet Khrushchev and no possibility of negotiations on disarmament or any other subject.

Error, Winds Ruin Jump; 37 Injured

FT. BRAGG, N.C. (UPI) — Military officials Wednesday blamed turbulent winds and a navigational error for causing 37 paratroopers taking part in a massive jump to receive injuries from falling into wooded areas.

Eighteen paratroopers were taken to hospital as a result of being blown into trees during the mock combat exercise.

A C-119 troop carrier from which most of the injured jumped flew off course because of a navigational error. Only 20 of the 320 men in eight troop carriers actually landed in the drop zone.

If Weather Right

Hydrofoil Ferry Flying To Bellingham Today

ASTORIA, Ore. (AP)—The hydrofoil Flying Fish, here for the last few days for repairs, will leave for Bellingham, Wash., today, if the weather is favorable, said one of the boat's officers Wednesday.

The officer said he expected it would take about 15 hours for the Flying Fish to skim along the coast and across Puget Sound to Bellingham.

The hydrofoil will be used as a ferry across Puget Sound in the near future. Victoria is included in its ports of call.

Live Polio Killer Approved in U.S.

WASHINGTON (UPI)—Twenty-five years of research on polio have been vindicated by government approval of Dr. Albert Sabin's live polio vaccine for use in the U.S.

Sabin, a 56, a University of Cincinnati professor, has fought for years to convince U.S. authorities of the safety and effectiveness of his vaccine. Many foreign countries, notably Russia, have reported successful use of Sabin vaccine for two years.

The U.S. yesterday said it will licence pharmaceutical laboratories to manufacture his vaccine as soon as they meet certain technical requirements. Mass production was not anticipated before the fall of 1961.

Sabin vaccine's main advantage over Salk vaccine, in use since 1955, is that it is taken orally, either in liquid or tablet form, rather than injected.

U.S. Railway Faces Strike

BELEN, N.M. (UPI) — William Kennedy, president of the Brotherhood of Trainmen union, has authorized a strike against Santa Fe Railway beginning Sunday morning, a New Mexico union official said Wednesday.

50 Survive Plane Crash

SYDNEY, Australia (UPI) —A Qantas airliner with 50 persons aboard crashed on takeoff last night at Port Louis, Mauritius, but there were no fatalities.

Church Smears Worst in U.S. History

NEW YORK (AP) — Evidence was reported piling up Wednesday that circulation of religious smear material in the current campaign may exceed that of any presidential contest in the U.S. (See also Page 2.)

"The circulation of rabidly anti-Catholic material already is many times greater than we've ever seen it," said Bruce L. Felknor, executive director of the fair campaign practices committee.

"We think at this point there is a substantial danger that the campaign in 1960 will be dirtier than it was in 1928."

That was when Democrat Al Smith, a Roman Catholic, was defeated by Republican Herbert Hoover, a Quaker. Again this year, a Roman Catholic Democrat, John Kennedy, is running against a Quaker, Republican Richard Nixon.

Don't Miss

Religion an Issue Ike Concedes (Page 2)
★ ★ ★
Chinese Minister Arrested by RCMP (Page 3)
★ ★ ★
Room at the Top In Ottawa Jobs (Page 5)
★ ★ ★
Producer Carrying Palms to Hawaii (Page 7)
★ ★ ★
Gay, Colorful Scene As Olympics Open (Page 10)

U.S. Pianist Drops $8,000 in Red Plate (Names in News, Page 15)
★ ★ ★
King Fisherman (Page 28)
★ ★ ★
Television Not Alone In Debauching Taste (Crosby, Page 30)
★ ★ ★

	Page
Bridge	26
Comics	30
Crossword	26
Financial News	13
Garden Notes	30
Social	18, 19
Sport	10, 11
Theatres	31
Television	21

Leopoldville Prices Soar As Shops Put Up Shutters

LEOPOLDVILLE (CP) —Business in Leopoldville is at a standstill and prices of some goods, especially foodstuffs, are high. On top of this, there is a scarcity of cash.

Perhaps two out of three private businesses have closed down since the Congo crisis began and their owners have returned to Belgium.

FLEEING COUNTRY

The small Belgian-owned stores still open display half-filled shelves and their owners are slashing prices — despite the upward trend elsewhere—before closing shop and leaving the country.

Many non-Belgian shop-owners have signs in their display windows which read in French "Greek-owned." This applies mainly to restaurants which are raising prices as food becomes scarcer.

JUICE COSTLY

Canned orange juice with breakfast is 50 cents a glass while bacon, eggs and coffee cost $1.40.

The Greek restaurateur still can dig up food on a day-to-day basis but finds it difficult to get whisky for his clientele. To add to his woes, he must pay retail prices to wholesalers and in turn must raise his prices to make a profit.

LISTENERS ONLY

The owner of a record shop reported business slow with many Congolese coming into his establishment to listen to jazz records, but with no money to buy them.

Clothing is in abundance, but a suit costing $35 in Canada costs $80 here. The tags on shirts show the price raised to $6.08 from $4.

Admission to a Brigitte Bardot movie is $1.

But while the small stores are suffering from lack of business, the large trading companies are reporting a big turnover.

A department store with a modern supermarket attached is doing a heavy business with UN officials who are on a $20 daily allowance. The prices in the big stores are moderate.

The small businessman explains that the big stores can afford to keep their prices down until the Congo economy is rolling again.

The Congolese government has prevented the import of everything except a few staples such as sugar and flour.

Chinese Clergyman Arrested by RCMP

MONTREAL (CP) — The RCMP has arrested a total of 10 persons in four Canadian cities since it set out to smash an international ring which is said to have brought 11,000 Chinese into Canada illegally during the last 10 years.

Wednesday's haul was the biggest since the force announced the existence of the ring last spring.

MONTREAL HAUL

In Montreal four members of the city's Chinese community, including a minister, were arrested and in Winnipeg a Chinese travel agency owner was charged on two counts of conspiracy.

Two Chinese were arrested and charged in Montreal last month, two persons were picked up in Vancouver in mid-June and a restaurant owner in Brandon, Man. was arrested in July.

NO TRIALS YET

So far none have been tried and Supt. Rene Belec of the Montreal detachment of the RCMP said the investigation is continuing.

Arrested in Montreal were Rev. Paul Chan, former minister of a Chinese mission, Peter B. Jue, Thomas Hum and Charles Tinch. Mr. Jue is charged with forgery and uttering, and Rev. Chan, Mr. Hum and Mr. Tinch with conspiring to frustrate provisions of the Immigration Act.

Police raids have been carried out in most of Canada's major cities and RCMP undercover agents have visited such exotic foreign cities as Hong Kong and Portuguese Macao, off the coast of mainland China.

The RCMP says members of the international ring charged each illegal immigrant about $4,000, and then provided him with false documents, and often a completely new identity and background which allowed him to claim relationship to a Chinese already settled in Canada.

Immigrants who could not pay the full amount were given "credit" by the syndicate and the unpaid amount was then extorted from them after their arrival in Canada — at steep interest rates—on threats they would be reported to the immigration department.

Condemned to Death

Tired out after "Christmas in August" party at her Philadelphia home, three-year-old Kathy Stocklos got her wish to see "Santa once more." Doctors say leukemia will kill the little girl in two months. —(AP Photofax.)

Monroe Doctrine May Be Invoked

WASHINGTON (UPI) — President Eisenhower said yesterday that when the chips are down, the U.S. would invoke the Monroe Doctrine and take action against any foreign domination in Latin America.

The president did not spell out what precise situation would bring direct action by the United States nor what type of action might be taken.

He told his news conference although the United States is operating through an international group—the Organization of American States (OAS) — in Latin America, this does not mean this country would not take action in its own interest if necessary.

Have your picture taken surrounded by colorful begonias

★ **SEE THE** World-Famous **BUTCHART GARDENS**

Restaurant: 11 a.m.-5 p.m.
Night-lighted: Dusk-11 p.m.
Gardens open: 9 a.m.-11 p.m.
Adm.: Adults $1.10, Ch. 30c, tax incl.

TONIGHT at 8!

Come and ask questions. All are welcome!

Your chance to meet and hear your 3 Victoria Liberal Candidates!

G. F. Gregory — F. L. Shaw — G. I. Edgelow

GO GRIT VOTE LIBERAL

GREGORY: Hear this dynamic speaker-tonight. Re-elect him Sept. 12!

SHAW: The sort of first-class candidate you need to represent you! Hear him tonight!

EDGELOW: Meet this well-known civic figure. Elect him Sept. 12!

OAKLANDS School

Morley Street near Hillside and Shelbourne

Victoria Liberal Association

Guiana Gets Cuban Loan

HAVANA (UPI) — British Guiana Prime Minister Dr. Cheddi Jagan announced yesterday that Cuba has granted his nation a $5,000,000 loan for the development of its timber industry and agreed to buy Guiana rice above present West Indian prices.

Jagan said Fidel Castro has agreed to a cultural exchange and Cuban technical help for Guiana agriculture.

Giant Carrier Off City

Although Victorians missed an opportunity for a close-up look at the giant U.S. aircraft carrier Coral Sea over the weekend, many city residents watched through binoculars as the 63,000-ton ship carried out air operations in the Strait of Juan de Fuca.

Coral Sea left the USN base at Bremerton, Wash., and after stopping to take on ammunition at Bangor, sailed up the Strait en route for operations off the coast of Vancouver Island.

Off Victoria's waterfront the Coral Sea put its jet bombers and all-weather fighters through their paces, giving city residents a rare opportunity to see an operating attack carrier.

Earlier plans for Coral Sea to visit Victoria were called off due to the ship's rigid training schedule.

Leduc Discoverer Dies

Oil field explorer Walker Lewis Taylor, 70, Sidney, died Tuesday in Rest Haven Hospital.

Mr. Taylor, who directed exploration that led to the discovery of the Leduc oilfield in Alberta in 1947, joined the Imperial Oil Company in 1919 after active service during the First World War.

Surviving are his wife, Gwen; son David; and daughter Elizabeth; also a sister, Mrs. G. D. Phelps.

Funeral services will be held today at 2 p.m. in Holy Trinity Church, Patricia Bay.

Old-Fashioned Hand Work

Gives the finest finish in a haircut. I invite particular men to take advantage of my training, since I was 14, in "comb-and-scissors" work.

Just phone EV 5-2855 for an appointment.

Barber Syrt and Staff

625 Fort Street, Yarrow Building

U.S. Arctic Feats Mapped By Esquimalt Scientists

By IAN STREET

Canadian scientists from the Pacific Naval Laboratory at Esquimalt made pioneer underwater studies on the Northwest Passage route taken this week by the nuclear-powered U.S. submarine Seadragon.

More than two years ago, PNL scientists anticipated the polar voyages later carried out by U.S. atomic submarines. They picked the Barrow Strait area for the study because it was on the most direct route of the Northwest Passage from Atlantic into the Arctic Ocean —a choice borne out by the Seadragon.

MADE AVAILABLE

Information on underwater conditions beneath the ice pack gathered during this mid-winter sojourn on the ice 40 miles from the RCAF station at Resolute Bay was made available to the U.S.

Dr. William English, acting director of the PNL and head of its marine physics section, said yesterday a further reconnaissance of the area made a few months ago will be followed by a full-scale survey this winter.

FEDERAL OUTPOST

The new PNL expedition, he said, would probably make its headquarters at Isachsen in the Arctic archipelago, at a federal mines and technical surveys scientific outpost.

Meanwhile, Dr. G. S. Field, chief scientist for the Defence Research Board, winding up a visit to scientific installations on the west coast, said it was vital for Canada to determine how its submarine detection gear works under winter conditions in the Arctic.

He said the role of PNL scientists was basically one of research aimed at improving RCN anti-submarine capabilities.

"Nothing startling in the way of new detection devices," said Dr. Field, is on the immediate horizon. But he stressed constant research being carried out in oceans around Canada's shores will lead to "substantially better detection devices in the future."

A group of PNL scientists led by Dr. Charles Maunsell, head of the acoustics section, recently returned from a co-operative Canadian-U.S. sound research project in the North Pacific. Esquimalt-based research vessels Whitethroat and Oshawa worked in conjunction with USN surface ships and submarines for three weeks.

Dr. English said: "The same techniques worked out 500 and 600 miles out in the deep Pacific have been successfully adapted for mid-winter use in the Arctic."

SPECIAL DRILL

A special drill, developed at PNL, bores holes through ice eight feet and a sound detection device is lowered into the water. Smaller holes are bored nearby and explosive charges dropped through them to determine quality and carrying range of sound under ice. A. R. Milne is in charge of the PNL Arctic work.

★ ★ ★

WASHINGTON (AP) — The nuclear-powered U.S. submarine Seadragon has made the first recorded ship voyage through the most direct route of the Northwest Passage from the Atlantic into the Arctic Ocean. The sub now is proceeding to the north pole.

Disclosing this Wednesday, the navy said the Seadragon left Portsmouth, N.H., Aug. 1 and proceeded northward between Greenland and Labrador through Baffin Bay, thence almost due westward through the series of sounds and straits designated as the Parry Channel.

On the way the Seadragon scored what the navy said were a series of "firsts" by diving under icebergs in the Bay.

★ ★ ★

"RETIRED?"

Then this winter enjoy living among happy and congenial retired folk at

GLENSHIEL HOTEL

Victoria's premier retired people's Hotel offers comfortable accommodation and good food to single or married couples at reasonable rates. Vacancies available Sept. 1.

Inspection Invited

606 DOUGLAS ST. (in the Parliament Bldgs. Area)

Helps You Overcome FALSE TEETH Looseness and Worry

No longer be annoyed or feel ill-at-ease because of loose, wobbly false teeth. FASTEETH, an improved alkaline (non-acid) powder, sprinkled on your plates holds them firmer so they feel more comfortable. Avoid embarrassment caused by loose plates. Get FASTEETH at any drug counter.

SCHOOL DISTRICT No. 62 (SOOKE)

NOTICE TO PARENTS

SCHOOLS REOPEN ON TUESDAY, SEPTEMBER 6, 1960

at the regular hour for registration of pupils, grouping and textbook issue, and all pupils are required to attend.

For the following schools special arrangements will be in effect as noted:

Belmont Jr.-Sr. High School (including Elizabeth Fisher Junior High School)

This school will be open for the registration of pupils new to the District and for arrangement of courses on Tuesday, August 30, 1960, Wednesday, August 31 and Thursday, September 1, between the hours of 10.00 a.m. and 3.00 p.m.

Langford Elementary School

The Principal will be in attendance at the school from August 29, 1960, to September 1, 1960, between the hours of 10.00 a.m. and 3.00 p.m. to interview parents and for registering new pupils.

Board of School Trustees,
School District No. 62 (Sooke).

Guaranteed by Carnation

to nourish and protect the baby on a partly-skimmed milk formula

Morning Milk

If your doctor prescribes a partly-skimmed milk for *your* baby, ask your grocer for Morning. Morning is the *only* partly-skimmed evaporated milk that meets the rigid quality standards of the makers of Carnation.

Digestible: Morning is more digestible for many babies because the butterfat content has been reduced.

Nourishing: Morning is pure, fresh milk with all the natural food values so important to proper growth. Vitamin D —the sunshine vitamin—has been increased to 800 Units per pint.

Safe: Morning's quality is guaranteed by the strict laboratory controls of Carnation. And Morning is protected by a can that is specially designed for evaporated milk.

Economical: Morning — the partly-skimmed evaporated milk made by Carnation—gives you quality at an important saving. Compare prices today with other brands of partly-skimmed evaporated milk. You save up to 25%.

Use Morning for your cooking and coffee creaming, too!

2050

HOLD IT!

Treat Your Most Travelled Floors To

SCRUBLESS VINYL SANDRAN

The Most Dirt-Resistant Of All Floor Coverings!

New Vinyl SANDRAN is most dirt-resistant because of Poly Vinyl Chloride . . . a beautifully smooth surface is created that wipes shining clean with a damp cloth—the colorful patterns stay bright and sunshine fresh under all conditions. And Sandran gives you an exclusive beauty wear guarantee, backed by 35 years of dependability and experience. No wonder wise home-makers are taking steps to lay SCRUBLESS VINYL SANDRAN on their floors!

To Demonstrate the Dirt-Resistant Qualities of Sandran We Will Have It Laid on Our View Street Parking Lot on Thursday, Friday and Saturday! — Drive on It! . . . Test It!

See how oil and grease wipe off so easily without ever staining! See how hundreds of footsteps a day do nothing to mar the shining beauty of SCRUBLESS VINYL SANDRAN FLOOR COVERING from Standard!

SPECIAL INTRODUCTORY OFFER at Standard..... **1.76 PER SQ. YD.**

LINOLEUM DEPT., SECOND FLOOR

Easy Terms of Course

737 YATES EV 2-5111

FREE PARKING

Standard FURNITURE DENNYS OF VICTORIA

Rome Bright, Colorful Scene As Olympic Games Underway

By JACK SULLIVAN

ROME (CP)—In a setting of ancient and modern magnificence, this gaily-decorated Italian capital excitedly awaited the opening of the 17th modern Olympic games today in the 100,000-seat concrete and marble Olympic Stadium.

The stage had been set perfectly. Bright sunny weather was forecast for the opening ceremonies starting at 3 p.m. Rome time (7 a.m. PDT).

The Olympic torch, long a symbol of peaceful athletic competition among nations, was brought from Greece by runners to the Campidoglio, the Roman city hall looking down on the ruins of the ancient Forum. It had been lit by the sun on Mount Olympus.

Today a Roman schoolboy will carry the torch into Olympic Stadium to light the flame that will burn day and night until the games end Sept. 11.

Italy's President Giovanni Gronchi will proclaim the games officially open, cannon will boom, doves by the thousand will circle skyward and giant Adolpho Consolini, Italian discus champion in the 1948 Olympics, will take the oath on behalf of all competitors, promising "to participate in the true spirit of sportsmanship for the honor of our country and the glory of sport."

While more than 90,000 people were expected to watch the simple but deeply moving ceremonies in Olympic Stadium, a vast audience estimated at 300,000,000 will have television coverage through a European-wide hookup. Viewers in Russia and the Iron Curtain countries also were linked in the TV setup.

North American TV viewers will be able to see tapes, flown over the Atlantic by jet, of many of the leading events.

More than 7,000 athletes from 85 countries—a record—will compete.

World leaders at opposite poles of ideology hailed the games.

Pope John XXIII in an unprecedented audience in St. Peter's Square told almost 4,000 athletes Wednesday that he hoped the games would benefit all of them.

Most of Canada's athletes and team officials attended the audience.

Soviet Premier Khrushchev in a message acknowledged that the games "increase friendship and mutual understanding among the peoples and thus strengthen the peace of the world."

The Russians sent a delegation of 10 to the papal audience, but the smaller Iron Curtain countries except Poland shunned the affair.

As in the days of ancient Greece when wars ceased for the term of the games, there was a virtual truce in the world political alignment.

Leonid Kominikov, a Soviet official, visited the Americans at Olympic village and told Kenneth Wilson, president of the U.S. Olympic committee:

"As a symbol of our friendship we would like to present you with our Olympic flag and wish your athletes the very best of luck."

Russia also bid for the 1968 games. Nikolai Romanov, chief of the Soviet team, said he would ask the International Olympic Committee for the games on behalf of Moscow.

Every indication points to a record-smashing performance in these games in virtually all of the 18 different sports and a great battle for unofficial team honors between defending champion Russia and the United States.

Germany has made great strides in track and field and its combined West-East team is expected to finish third behind Russia and the U.S.

Canada's team has a chance to win medals again in the same classes as it did at Melbourne—rowing, shooting and women's diving. Canada finished 16th in 1956 with two gold medals, one silver and three bronze—the best showing of the post-war years.

Many eyes will be on Harry Jerome, the porter's son from Vancouver, and Canada's candidate for the world's fastest human. In the Olympic trials Jerome equalled the world record of 10 seconds for the 100-metre dash. He is entered in the 100 and 200-metre sprints here and in the 400-metre relay.

Mickey Mantle's Flying Now

Even critical Casey Stengel couldn't find fault with this kind of hustle displayed by Mickey Mantle as he beats throw to Chicago first baseman Roy Sievers after hitting roller down third base line in third inning. Yankees won, 3-2, to extend lead over White Sox to 1½ games. — (AP Photofax.)

★ ★ ★

Yankees Beat Sox; Arroyo Saves Day

Luis Arroyo, 29-year-old retread picked up when their pitching situation seemed all but hopeless, yesterday kept New York Yankees atop the American League.

Called on with two out and the tying and winning runs on base in the ninth inning, the stocky Puerto Rican southpaw got power-hitting Gene Freese to ground out to save a 3-2 victory for Art Ditmar over Chicago's pressing White Sox.

Victory boosted the Yankees, who play doubleheaders against Cleveland tomorrow and Saturday and Detroit Tigers Sunday, a game and a half in front of the White Sox and Baltimore Orioles, who moved up a notch with a 9-2 rout of the Tigers.

Versatile Tony Kubek shared honors with Arroyo. The outfielder-shortstop singled to start a first-inning splurge which ended with Hec Lopez' two-run single, then hit his 10th home run in the seventh inning for what proved to be the winning margin.

Herb Score was the hard-luck loser, pitching four-hit baseball until he was relieved in the eighth inning, but finding it not enough when Kubec, Ditmar and Arroyo combined their talents. Only Roy Sievers, who hit homers 24 and 25, did anything for the White Sox offensively.

A base-loaded triple by Brooks Robinson triggered a five-run second inning which enabled the Orioles to get a big jump on the Tigers, who had won their last six.

Pittsburgh Pirates continued to sail towards the National League pennant, pulling off another of their ninth-inning rallies to top off Chicago Cubs, 10-6, and increase their lead to seven and a half games.

STUART WINS IT

Bob Skinner got the Pirates started in the ninth with a double and Dick Stuart won it by following with his 17th home run. But Roberto Clemente stepped up behind Stuart to hit homer No. 10 and the Pirates added another insurance run on a wild pitch later in the inning.

ElRoy Face got the win after the Cubs had routed 18-game winner Vern Law with a tying three-run rally in the seventh inning.

Rookie Frank Howard, only a fair hitter against other clubs, kept up his pounding of Milwaukee pitchers by hitting two home runs which helped Los Angeles Dodgers to a 5-3 win. They were his 19th and 20th four-basers of the season, his ninth and 10th against Milwaukee.

Making it a complete day for the Pirates, Philadelphia Phillies ended a streak of nine straight losses against St. Louis by taking the Cardinals into camp, 5-3. Unbeaten-rookie Art Mahaffey got his third win as he and reliever Chris Short held the losers to five hits.

And San Francisco Giants again stumbled below .500 when Vada Pinson hit a run-scoring single in the 13th inning to give Cincinnati Reds a 3-2 win.

AMERICAN LEAGUE

	W	L	Pct.	GBL
New York	68	48	.586	-
Baltimore	69	52	.570	1½
Chicago	69	52	.570	1½
Cleveland	58	58	.500	10
Washington	60	60	.500	10
Detroit	57	61	.483	12
Boston	49	68	.419	19½
Kansas City	43	74	.388	25½

NATIONAL LEAGUE

	W	L	Pct.	GBL
Pittsburgh	75	45	.625	-
Milwaukee	66	31	.564	7½
St. Louis	66	54	.550	9
Los Angeles	64	53	.547	9½
San Francisco	58	59	.496	15½
Cincinnati	55	67	.451	21
Chicago	46	72	.390	28
Philadelphia	46	75	.380	29½

NATIONAL LEAGUE

Pittsburgh ..... 030 011 104—10 17 1
Chicago ..... 000 030 300— 6 10 3
Law, Green (7), Labine (7), Face (8) and Burgess, Oldis (9); Cardwell, Schaffernoth (6), Elston (8), Drabowsky (9) and Thacker, Tappe (7). Home runs—Pittsburgh: Hoak (12th), Stuart (17th), Clemente (10th).

Cincinnati ..... 100 100 000 000 1— 3 9 0
S. Francisco ..... 100 001 000 000 0— 2 13 0
O'Toole, Nuxhall (1), Bressan (11), Bridges (13) and Bailey; McCormick and Schmidt. Home run—Cincinnati: Robinson (26th).

Milwaukee ..... 200 000 010— 3 9 1
Los Angeles ..... 020 120 00x— 5 5 1
Buhl, Willey (4), Brunet (6), McMahon (8) and Crandall; Podres and Pignatano. Home runs — Milwaukee: Mathews (30th); Los Angeles: Davis (6th), Howard (19th and 20th), Moon (13th).

Philadelphia ..... 010 001 030—5 10 1
St. Louis ..... 000 002 010—3 5 0
Mahaffey, Short (8) and Coker; Jackson, McDaniel (8) and H. Smith. Home runs—Philadelphia: Walls (3rd), Taylor (8th); St. Louis: Boyer (26th).

AMERICAN LEAGUE

Chicago ..... 000 100 001—2 6 0
New York ..... 200 000 10x—3 5 0
Score, Staley (8) and Lollar; Ginsberg (8); Ditmar, Arroyo (9) and Howard. Home runs: Chicago—Sievers (24th and 25th). New York—Kubek (10th).

Kansas City ..... 000 040 200—6 9 1
Washington ..... 200 001 001—4 6 2
Kucks, Herbert (8) and Kravitz; Pascual, Woodeshick (7), Clevenger (9) and Battey.

Detroit ..... 000 000 002—2 7 3
Baltimore ..... 050 000 40x—9 13 0
Bruce, Burnside (2), Foytack (8) and Chiti; Fisher and Triandos.

Cleveland ..... 010 000 200—3 10 1
Boston ..... 000 100 000—1 9 1
Latman and Romano; Brewer, Sturdivant (8) and Nixon. Home run: Cleveland—Romano (13th).

No Spy Is Doris, She Likes Boris

By EDDY GILMORE

ROME (AP) — An East-West romance appeared to be budding today between an American and a Russian.

They are Doris and Boris.

The American is blonde and shapely Doris G. Fuchs, 22, of Rochester, competitor in the Olympic gymnastics.

The Russian is Boris Nikorozov, 21, a boxer from Moscow.

"We're getting along fine," said blue-eyed Doris in an interview. "This cold war stuff doesn't go with us.

"The trouble is—we have it sort of rough trying to talk. I don't know any Russian and Boris doesn't seem to know anything else."

She met Boris last week at the Olympic Village club.

"I danced with him and, well, that sort of started us off."

Doris produced a card.

"Look, Boris wrote his name for me so I won't forget it. And I'm not going to forget it either.

"Please, if you know any Russian, write down for me—'when do you work out?' and 'may I see you tomorrow?'"

Asked if she were not afraid the Russians might think she were spying, Doris smiled.

"Oh, no. Nothing like that. I just like Boris and he seems to like me."

Doris was born in Villingen, Germany, July 11, 1938. She and her famiy were put into a concentration camp in Czechoslovakia and stayed there six months.

She arrived in the United States with her parents in 1952 and by 1955 was a champion gymnast.

DORIS FUCHS
. . . gets along fine

Nanaimo's Core of Veterans Paces Second Playoff Win

NANAIMO—(Special)—Lack of depth forced Nanaimo to accept a third-place finish in the Inter-City Lacrosse League but it isn't proving the same kind of handicap in the playdowns.

Powered once again by a handful of veterans, augmented for the first time in playoff action by Archie Browning, the Hub City club took a 2-0 lead in the best-of-seven ICLL final here Wednesday night with a 9-7 win over Vancouver.

Third game of the Mann Cup semi-final will be in Vancouver on Friday and the fourth here next Monday.

CAME FROM BEHIND

Cheered to the echo by 2,413 enthusiastic fans, Nanaimo took advantage of penalties and a morale-shattering breakaway goal by Don Ashbee to come from behind with a five-goal third quarter which provided the margin for a thrilling win.

Ashbee, Skip MacKay and Jack Bionda along with Browning and goalkeeper Fred Fulla were the stars who carried the Hub City club to a fine win.

Fulla was at his best in the first half, keeping his club close with 15 saves on 19 shots. It was a performance which set up a second-half attack in which MacKay, Browning, Bionda and Ashbee got enough goals to win. MacKay had three goals and an assist, Browning a goal and two assists, Ashbee two goals and Bionda three assists in the final two quarters to account for all the Nanaimo scoring.

Vancouver took a 4-3 lead into the second half, jumped it to 5-3 at 20 seconds of the third quarter when Bob Babcock scored.

MacKay got one back on a pass from Bionda at 1:43, then Bionda came up with a painful play and an alert pass which was to decide it.

He drew Alex Carey's ire at 2.03 and was felled for three or four minutes when the Vancouver forward clouted him on the head.

Carey drew a 10-minute time penalty and a match misconduct, and Nanaimo lost no time in getting ahead.

Browning, brilliant on the odd-man play, set up Mackay for the 5-5 goal at 2.44, scored a go-ahead goal on passes from Mackay and Bionda at 3.00. Bill Barbour tied it at 6.42, but Ashbee sneaked down the floor, got a breakaway pass from Bionda and put Nanaimo ahead again at 10.10.

The goal seemed to take considerable starch out of the Mainland club and John Cervi was penalized at 13.18 for charging Don Sherry. Sixteen seconds later, Browning set up Mackay for what proved to be the winning goal.

Ashbee, getting his 14th goal and 17th point in six playoff games, completed the Nanaimo scoring in the first minute of the last quarter. From there, the defence took it to hold Vancouver to one goal in the remaining 14½ minutes.

★ ★ ★

Boxla Box

Vancouver	G	A	P	Nanaimo	G	A	P
Joseph	0	0	0	Fulla	0	0	0
Hamilton	0	0	0	Crabbe	0	0	0
Coleman	0	0	2	Duzan	0	0	2
Hemmering	0	0	0	Browning	1	2	2
Gimple	2	0	0	Ashbee	2	0	9
A. MacKay	2	0	0	S. MacKay	3	1	5
Barbour	2	0	4	S. Morelli	1	0	0
Cervi	0	0	4	McDonald	0	0	0
Brenner	0	1	2	D. Morelli	1	0	0
Babcock	1	1	2	Wyatt	0	0	0
Black	0	0	0	Bionda	1	4	2
Uselman	0	0	7	Sherry	0	0	0
Carey	0	0	10*	White	0	0	0
Pecknold	0	0	0	Roberton	0	0	2
Chisholm	0	0	2	McVie	1	0	2
Parry	0	0	0				
Totals	7	2	33	Totals	9	7	24

*—Plus match misconduct.

Shots stopped:	1st	2nd	3rd	4th	Total
By Fulla	8	7	7	6	— 28
By Joseph	6	4	10	3	— 23

Score by periods:	1st	2nd	3rd	4th	Total
Nanaimo	1	2	5	1	— 9
Vancouver	1	3	2	1	— 7

Referees: Greenwood, McDonald and Dickinson.

Semproch Wins Ninth At Mounties' Expense

SPOKANE, Wash. (AP) — Righthander Ray Semproch earned his ninth victory against one defeat Wednesday night as Spokane Indians walloped Vancouver Mounties 10-3 in a Pacific Coast League contest.

Catcher Pete Gongola drove in three runs with two consecutive homers to lead Portland Beavers to a 4-0 victory over Seattle in the opening game of their doubleheader.

Vancouver ..... 000 030 000— 3 8 1
Spokane ..... 010 041 04x—10 11 1
Gillick, Belinsky (5), Baczewski (8), Causey (8) and Neal; Semproch and Sadowski.

Salt Lake City 210 100 000— 4 9 0
Sacramento ..... 000 000 000— 0 5 1
Parsons and Silvera; Brown, Watkins (6), Greene (9) and Barragan. Homer: Salt Lake City—Stevens.

Portland ..... 011 200 0— 4 11 0
Seattle ..... 000 000 0— 0 2 1
Byrd and Gongola; Wieland, Beamon (5), Martin (7) and Zimmerman. Homer: Portland—Gongola (2).

Russians' Poor Shooting Helps B.C. to 3-2 Victory

VANCOUVER (CP) — The touring Leningrad Zenit of Russia went down to its second defeat in three starts Wednesday night, bowing 3-2 to B.C. All-Stars here.

Earlier in the Russian's four-game exhibition soccer tour of Canada Zenit defeated Manitoba 6-0 and lost to Alberta 5-4. The tour ends in Toronto Saturday.

The win was a fortunate one for the B.C. team before 14,808 spectators. The Russians controlled the ball for almost the entire game, but lacked finish and it cost them dearly. Time and again the Russians crashed through the B.C. defence, but failed to score due to spotty shooting.

B.C. goals came from centre forward Art Hughes almost on the halftime whistle, then off a Leningrad defender five minutes into the second half and finally on a penalty shot by John Woods mid-way through the second session.

Leningrad's goals were scored by Oleg Morozov at the 27-minute mark of the second period and by Anatoli Dergatchev with three minutes remaining in the game.

Conditions were ideal for the game and the Russians treated the spectators to a brilliant exhibition of pinpoint passing and ball control.

By comparison, B.C. rarely looked like the same squad that tied Scotland's Heart of Midlothian here six months ago.

Only veteran goalie Ken Pears, who played almost the entire game with a broken nose, and fullback Frank Noga maintained their reputations as B.C. was forced to defend desperately for long periods on end.

The B.C. side, which is almost identical to the All-Canada team scheduled to visit Russia next month, will play a return game with Zenit in Leningrad Sept. 22. Other games are scheduled for Moscow, Tallinn and Vilna, in addition to games in the United Kingdom against Scotland's Hearts and England's West Bromwich Albion.

Wakeman Trimble Baseball Champs

Wakeman-Trimble, first-place finishers in the Senior Amateur Baseball League, last night won the league's final playoff by defeating Eagles, 12-8, at Royal Athletic Park.

Victory gave Wakeman Trimble the best-of-five series, 3-1.

The issue was settled in the second inning last night as Wakeman Trimble scored seven runs to take a 9-1 lead. Eagles put four pitchers into the fray before they got squared-away in the third inning.

However, seven walks, two singles and an error in the second frame were all that Wakeman Trimble needed.

Norm Curran, three-for-four, including a triple and two RBIs, was the top hitter for Wakeman Trimble. Ricky Blake had two hits in four trips.

Steve Bishop and Jim Moody, were both three-for-four hitters for the losers.

Wakeman Trimble 270 000 219—12 8 2
Eagles ..... 110 230 100— 8 10 3
Dave Emery and Doug Patterson; Steve Bishop, Brian Harlow (2), Barry Menzie (2), Jim Moody (3) and Jim Moody, Ron Grant (2).

When to Fish or Hunt SOLUNAR TABLES

by John Allen Knight

According to the Solunar Tables calculated for this area, the best times for fishing and hunting for today and tomorrow will be as follows (Times shown are Pacific Daylight Saving Time):

TODAY

A.M. Minor	A.M. Major	P.M. Minor	P.M. Major
8.30	2.20	9.00	2.45

TOMORROW

9.15	3.05	9.45	3.30

Major solunar periods, lasting 1½ to 2 hours, dark type.
Minor periods, shorter in duration, light type.

Jim Tang's TACKLE BOX

"When angling in tidal waters, no person shall have in his (or her) possession more than two day's catch limit of fish as prescribed in these regulations."

The above is taken from the new salmon sports-fishing regulations now in effect and, read carefully, provides the answer to the question many anglers have been asking since the change from three day's possession limit was announced.

It IS still legal to have in possession more than two day's catch limit—except WHEN ANGLING. Those two words give the interpretation of this new regulation. It is therefore within the law for sports fishermen returning from holidays to transport to their homes all the salmon they have caught during the trip. It is understood, of course, that the total must not exceed a limit catch for each of the days spent on the trip.

This was verified yesterday by an official of the Department of Fisheries. He explained that the main reason for the new regulation was to better check the big cruisers which spend weeks, and sometimes months, in British Columbia waters.

Unfortunately, canned salmon can not be counted as salmon in possession for the purposes of enforcement. However, fisheries officials are keeping a close watch on "long-stay" tourists who make a practice of canning salmon. They have checked scores of boats at Sidney and Bedwell Harbor and state they found unexpectedly few equipped to can or jar salmon. They are also watching visiting trailerites who spend the summer months here and it wouldn't be surprising if some limit is eventually put on the amount of tinned or jarred salmon which can be taken back.

★ ★ ★

All sports fishermen are inclined to believe—and sometimes with some reason—that attempts to conserve salmon are always aimed at them and that curbs should first be put on the commercial fishing of coho and spring salmon. But no thinking angler will quarrel with the new regulation increasing the minimum size for legal grilse to 12 inches.

Bring up the question of grilse fishing and some angler will always bring up "the kids" or the destruction of grilse by seiners as reasons why no more limitations on the catching of immature salmon should be imposed on "sports fishermen." Neither argument is impressive.

There is no question but that seiners do destroy a lot of small salmon and that something should be done about this. But it is just as true that sports fishermen, so-called in this instance for purposes of designation only, have been taking far too many grilse and it is a negative argument to justify this by pointing to the other destruction.

It seemed for some time that the argument that more stringent regulations on the catching of grilse would deny a lot of sport to the embryo fisherman was a good one. But observance has changed this mind.

There is no way of telling, of course, but if the truth could be known the fact would almost certainly be that the adult angler accounts for as least as large a percentage of grilse as he does of mature salmon. It has been amazing on occasion to note the eagerness of adults to make the most of it when they find a concentration of grilse. Yet there is no skill whatsoever involved in the hooking and little sport in the fishing of immature salmon. They are fine eating but no sports fisherman should mind waiting for them to get out of the diaper stage.

★ ★ ★

The last few days have brought a number of inquiries about Gold River from anglers not quite convinced that it was all but impossible to fish this great tyee ground. Well, it is impossible for this year at least.

In the latest release from the Department of Fisheries is a note which says "the special permit area of Gold and Burman Rivers in Muchalat Inlet was ordered closed to sport fishing on Aug. 21, 1960, in the interests of conservation of spring salmon."

Just why conservation is needed at this early date in an area accessible only to a few was not explained, but then the fact that it is so inaccessible makes that unimportant.

★ ★ ★

Stormy weather during the past week has made it difficult for any kind of an authentic fishing report but about the one thing that is certain is that fishing in south Island waters is still not better than fair in the best areas.

Northward, anglers who have managed to get out have had fair success with coho between Northwest Bay and Campbell River. And tyees are being taken regularly if not in any startling numbers in Comox Bay, Campbell River and the Alberni Canal. There are about two weeks, at most, of fishing left for the big fellows.

Second Win Puts Marg Into Semis

Young Marg Roberts scored her second extra-set victory of the Victoria Tennis Club's handicap tournament, defeating "Andy" Fiske, 4-6, 6-3, 6-3, to reach the ladies' singles semi-finals.

Today's draw:

5.30 p.m.—Cox vs. A. Ross, Speton vs. Moffatt, S. Moffatt and B. Vernon vs. E. Cosar and M. McMaster, Berry and Thomas vs. Morris and Shore, Fitch and Barloewen vs. McCormick and Padre Roberts.

6.00 p.m.—Harvey vs. Sergeant, Crofton vs. J. Stone, Goodmanson vs. winner of Cox vs. Ross, Harrison vs. Jones, Fisk and Blay vs. Cooley and Heighes.

7.00 p.m.—Cooley and Roberts vs. Blay and Goodmanson, B. Crawford and J. Fraser vs. B. Vernon and K. Cox, Cosar and Sergeant vs. Crofton and Barloewen, Jones and Carnes vs. McCormick and Maysmith, Hill and Cooley vs. A. Ross and J. Donald.

RACING
Longacres
SUNDAY
Longacres Mile
$25,000
Advanced Parade to Post 12.45 p.m.
★
SATURDAY
Drumheller Memorial
$5,000 Added
First Parade to Post 1.45 p.m.

TWILIGHT RACING
Wednesday, Thursday, Friday
First Parade to Post 3.15 p.m.

The Daily Colonist.
(ESTABLISHED 1858)

SECOND NEWS SECTION — VICTORIA, BRITISH COLUMBIA, THURSDAY, AUGUST 25, 1960 — PAGE SEVENTEEN

Around the Island

Alberni Urged to Map Winter Works Plans

PORT ALBERNI—City clerk H. D. Thain suggested at council meeting Monday that committee chairmen prepare plans for projects which can be carried on under a winter works program.

He said that plans should be brought in soon in order that they may be discussed by council and applications made for grants from the senior governments.

Major Loran Jordon said in answer to a question from Ald. Doug Mallory that in order to take advantage of the government grants, council should budget for projects that can be included in such a program.

★ ★ ★

CAMPBELL RIVER — The Elk Falls paper mill closed down yesterday until Monday due to curtailment caused through loss of orders and tie up of paper cargo ships in California.

The lumber mill, kraft mill and auxiliary services will continue to operate.

This is the first close down since the mill came into operation 10 years ago.

★ ★ ★

NORTH COWICHAN — Reeve Morton said a water board would be needed soon for a joint committee on handling water problems near Duncan where many North Cowichan residents are on the city water system.

A board's need is evident, he said, from a request from the city to have the municipality add arrears in water rates to taxes. Another such problem was the need for city water for Somenos Junior High School that is being built in the municipality.

The relationship between the two councils is friendly, he said, but in the agreements being reached for the areas there should be a body to see that nothing is done that has to be changed later.

★ ★ ★

PORT ALBERNI — Council was questioned Monday by Sgt. W. A. West of the RCMP detachment on whether any word has been received from the provincial government on the matter of a new police station.

According to the mayor, there had been no information from the government. He said that he felt the area at the northeast corner of Argyle Street and Fifth Avenue would lend itself to construction of a public safety building to contain both police station and firehall.

Sgt. West said that sewer trouble had developed at the station, while downspouts and eavestroughs were "shot." He told council that he was making a report on the condition of the building to headquarters in Victoria.

★ ★ ★

DUNCAN — A 22-year-old logger was sentenced to 14 days in jail yesterday after being found guilty of a second charge of impaired driving.

Magistrate A. C. Sutton also suspended George Albert Baker's licence for 30 days after remarking there is no doubt in his mind Baker was the driver of the car.

Defence lawyer A. I. Macdonald indicated that the case may be appealed.

Baker, a Duncan resident, was charged with impaired driving on the Trans-Canada Highway south of town Aug. 14. Crown witnesses failed to identify Baker as the driver of the car being driven erratically on the highway, but police found him behind the wheel of the car just off the highway.

★ ★ ★

NORTH COWICHAN — Contract for a change house at Crofton Beach has been let to Frank Meisl, Lane Road, for $580. Lakeshore Construction, also of Duncan won the contract to build a municipal boat ramp at Crofton for $555.

★ ★ ★

More News Of Island On Page 31

★ ★ ★

DUNCAN—Work crews will start laying pipe as soon as possible as the first step to drain the southeastern part of the city.

First step is to lay 1,000 feet of 18-inch tile for a trunk line between Prevost and Beech Streets, for runoff of surface water to Somenos Creek.

When more money is available it will be extended to Trunk Road, then to Coronation for extension toward the Trans-Canada Highway.

Clerk Gordon Berry told the council work is to be done before the wet weather. Cost is estimated at $5,000.

★ ★ ★

'Draw the Line'

Cowichan Rejects Billboard

NORTH COWICHAN — Council has put its foot down on roadside billboards and drawn the line at granting special permits for advertising signs over 32 square feet, unless they are on the property owned by the advertiser.

"We have to draw the line somewhere or we won't be able to see 10 feet," said Coun. Tony Staples. He received backing by Coun. Gerald Smith. Councillors Reg Clegg and William Bowles voted for granting permission for the sign.

Reeve Morton swung the vote on the "no" side against the sign for the Trans-Canada Highway just north of Duncan to advertise a zoo.

★ ★ ★

First Steps

Junior High Sought For Alberni

PORT ALBERNI — First steps have been taken toward a new junior high school for the district.

Following a meeting between Port Alberni council and the school board, the council's finance committee was directed to obtain information on price, availability of water and sewer service for an eight-acre site at 18th Avenue and China Creek Road.

The school board is now waiting for word from the department of education on the size of a building which will be authorized and an estimate on the cost of the project.

Group Asks $10,000 Aid

St. John Ambulance has asked city council for a $10,000 contribution to its building funds.

The new training centre in Victoria and the one being built in Vancouver will cost $350,000, city council was informed.

PORT ALBERNI — Long memories of councillors affected a decision on a request for permission to install an asphalt sidewalk on a street allowance adjacent to E & N property.

It was decided not to grant the request from R & E Crushing Ltd., which sought to make the installation on a "temporary" basis. It was recalled by Ald. J. R. Dalton that the E & N had placed its tracks in the middle of Water Street over 40 years ago and this, too, had been a "temporary" measure.

B.C. Telephone Co. has been advised by council that Sixth Avenue will be opened to Wallace Street on or before Sept. 30. The company had asked access to property bought from the city in order that work may get underway on construction of the new telephone exchange building here.

★ ★ ★

PORT ALBERNI — Two new coin laundries will be built in the Twin Cities, according to an announcement made Tuesday by Roger Blackhall, district representative of Western Canada Coin-Washer Co. Ltd.

He said work will start immediately on construction of the first building on a site opposite Barkley Hotel on Third Avenue North. The second "do-it-yourself" laundry will be on Adelaide Street, Alberni, with construction to be undertaken in the near future.

Each unit will contain 20 washers and eight 50-pound capacity commercial dryers, he announced.

★ ★ ★

PORT ALBERNI—Accounts totalling $41,474.25 were passed for payment at Port Alberni council meeting Monday. Of the total $15,725.41 was from the city's trust accounts and represents payments made on the new Argyle Street sewer outfall construction project.

★ ★ ★

PORT ALBERNI — Harry Arthur Robinson, a resident of Port Alberni since 1917, died at his home, 311 Fourth Avenue South, Wednesday.

Mr. Robinson was born in Philadelphia 82 years ago. He was a fisherman, retiring here in 1952.

His wife died in 1958. He is survived by three daughters, Mrs. Dorothy Butterworth, Alberni; Mrs. May Luecke, Port Alberni; Mrs. Jean Cummings, Tahsis, 10 grandchildren and one great-grandchild, also a sister in the U.S.

Rev. J. D. Verkirk will conduct the funeral service in Stevens Chapel, Monday at 2 p.m. Burial will be in the family plot, Alberni Valley Memorial Gardens.

★ ★ ★

Date for voting on the extension of Chemainus, Crofton and South End fire departments was set for Sept. 15 from 8 a.m. to 8 p.m. at the Chemainus municipal hall, Maple Bay Church, Duncan municipal hall office and Somenos school.

★ ★ ★

ALBERNI — Alfred James (Red) Acton, a well-known resident of the district, died at his home on Grandview Road.

Born in Ontario 64 years ago, he was a longshoreman here for close to 40 years.

Funeral rites will be held Thursday at 2 p.m. in Stevens Chapel, Rev. Glen Stevenson officiating.

Mr. Acton is survived by a brother, V. Acton, in North Surrey; a sister, Mrs. Sarah Burns in Detroit.

★ ★ ★

DUNCAN—A letter was sent yesterday to the municipality of North Cowichan asking it to reconsider rejection of a city request to add delinquent water rates to municipal taxes.

★ ★ ★

UCLUELET — The new fish camp for McCallum Sales at Bamfield, with modern ice plant, storage spaces and float, is being completed by contractor Ivan Ossinger of Port Albion and will be towed to Port Albion shortly.

★ ★ ★

DUNCAN—Exhibition president John Kerrone said yesterday that the exhibition got Vancouver Island's first movable stage for just over $200.

The remainder of the $1,250 cost was paid by grants and donations. They were from: federal government, $310; Duncan Iron Works, $200, and City of Duncan, $500.

Trans-Pacific Crew Soaks Up Sun

Happy sextet of Americans and Canadians enjoying the sun in Victoria's inner harbor are the crew of Romayne, a sturdy, black-hulled yacht which has just ended a two-year trip to New Zealand and back, through the South Pacific — from left, Emily Riddell, Verne Hansen, Mickey Kinloch, "Pidge" Kinloch, skipper S. Riddell and Joe Miller.—(Photo by Robin Clarke.)

★ ★ ★

It's Warm, But Not for Them

Tropical Adventurers Lift Collars in City

Most tourists in Victoria yesterday enjoyed the fine, warm sunshine, but six of them found it cold.

The six are the crew of Romayne, a black-hulled yacht in the Inner Harbor, which has just completed a two-year trip to New Zealand and back, through the South Pacific.

They left Honolulu 18 days ago, wearing bathing suits. "Since then we have been piling on clothes and clothes and clothes and clothes," skipper S. E. Riddell said yesterday.

TWO STARTED

The crew consists of Mrs. Riddell, "Pidge" Kinloch, Mickey Kinloch, Joe Miller and Verne Hansen. Only two of them—Mr. Riddell and Mr. Kinloch—were aboard the ship when it left Vancouver Aug. 3, 1958.

Some of the original crew left the ship in San Francisco on the way south. They were replaced by Mrs. Riddell, Miss Kinloch and Mr. Miller.

In all, 12 people sailed aboard the yacht during its two-year cruise. Mr. Hansen joined up in Honolulu.

MAST CRASHED

Only two mishaps marred the trip.

As the ship left San Francisco, one of the forward stays broke on the mast and it crashed to one side. And Mickey Kinloch gashed his thigh with a knife while trying to open a coconut.

The mast caused a seven-month delay, but the gashed thigh was quickly stitched by a nurse who was among the crew at the time.

Only other lengthy stay was at Auckland in New Zealand's North Island where Mr. and Mrs. Riddell were married. The crew spent the summer there—five months.

FED 'KITTY'

The ship touched at the Marquesa Islands, Tahiti, Raratonga and Honolulu. At each stop the crew worked and contributed to a "kitty" to keep the boat going.

The only member of the crew with deep-water sailing experience before the trip was Joe Miller.

The original crew trained for the trip by taking the ship out on weekends for three months.

Check $10 Serial It May Be a Phony

Anyone with a $10 bill in his pocket with the serial number S/D 1547625 may be $10 poorer than he thinks.

That's the latest addition to serial numbers found on counterfeit $10 bills being circulated in eastern Canada, RCMP in Victoria said yesterday.

'Wonderful Response'

Centre Deluged With Furniture

A Saanich pensionerfs' group that is setting up its own recreational centre has been deluged with offers from people who want to donate furniture.

Colonist subscribers who read of the plight of the group at breakfast yesterday by mid-morning had supplied all the furniture needed. Saanich welfare administrator Frank Heaton, who made an appeal on its behalf, said: "The response was wonderful."

The group bought a house at 46 Sims Avenue and plans to operate it as a non-profit venture under the name Parkdale Pastime Centre.

High Cost Postpones Gorge Span Widening

Plan to widen the Gorge Bridge will be dropped for this year, Saanich Reeve George Chatterton said yesterday, because the cost is so much higher than anticipated.

But, he said, it will be revived next year.

Original estimate of the cost was $10,000 and the provincial government offered to pay half that amount, Saanich and Esquimalt were to pay the other half.

But tenders indicated the cost would be nearly $16,000.

Chant Report Card Expected in Fall

The Chant royal commission on education in B.C. is expected to submit its report "sometime this autumn," an education department official said yesterday, but no definite date has been set.

The commission, which held extensive public hearings throughout the province, is working on recommendations for future curricular or organizational changes in the public school system.

Sturdy B.C. Yacht Ends Second Pacific Crossing

A sturdy black-hulled yacht berthed in the Inner Harbor at 6 p.m. yesterday, fresh from a two-year journey from this coast to New Zealand, Tahiti and return.

The two-masted vessel Romayne, has an auxiliary motor, but made most of the trip under sail.

She is skippered by Capt. S. E. Riddell of Vancouver, and carried a crew of five others —three men and two women.

One of the latter is Mrs. Riddell, whom the captain met in San Francisco and married on the journey.

Once cleared by customs, the entire crew lost no time in heading for their first shore meal in many days.

Election Notebook

Reds Win Air Fight

By PETER BRUTON

POLITICAL COMRADES: The Communist Party has been granted equal radio and television time with all other parties and therein hangs a tale.

Seems there was a meeting in Vancouver a week or so ago between the CBC and representatives of all political groups contesting the Sept. 12 provincial election to iron out radio and television "free time" coverage.

When the Communists demanded equal time everyone else sided together and laughed.

"You can't expect equal time because your party didn't win any seats in the last election," the Communist representative was told.

He calmly replied that he did not think this was a particularly valid argument because the Progressive Conservatives also failed to win a seat in 1956 and they were being given equal time.

"But we're a force nationally," spluttered the angry Tory representative.

"Yes," replied the Communist, "and we're a force internationally."

No one, it seems, could quite come up with another argument after that.

★ ★ ★

FAMILIAR FACE: A very prominent Liberal is still blushing over an incident the night before last.

Liberal campaign manager David Hummel and Victoria candidate George Gregory called on the well-known city Grit to enlist his aid in their election campaign.

The VPL grasped Mr. Hummel's hand and said: "So pleased to meet you, Mr. Gregory, I've been an admirer of yours for many years."

★ ★ ★

FACTS OF LIFE: Showing more courage than good sense a newsboy wandered into Victoria Social Credit headquarters this week wearing a large "Go Grit" emblem in his lapel.

"You fellows got any buttons to give away?" he asked Socred workers.

Campaign manager Joe Bruch took the youngster aside and in words of few syllables explained some of the fundamentals of politics.

When the newsboy emerged a few minutes later the "Go Grit" button had gone. In its place was a whole array of Social Credit emblems.

★ ★ ★

FIREWORKS DISPLAY: Liberal George Gregory figures he's finally got a Social Crediter willing to debate election issues with him.

That's the interpretation he's putting on the fact that an engraved invitation inviting him to hear Premier Bennett here Friday was sent to him.

"I'm now waiting to see whether I will be given a seat on the platform or whether I will have to conduct my end of the debate from the heckling benches," he said last night.

Mr. Gregory promised that he will be there.

★ ★ ★

REAL EXPERT: Political observer of some note for some time now has been openly predicting how many seats each political party will win in the Sept. 12 election.

Yesterday he allowed as to how he was having some doubts about his predictions.

"You see, I was speaking to my barber and he thinks . . ." he explained.

★ ★ ★

LOST, FOUND, LOST: Case of the missing candidate has been solved—but the CCF will still be short a campaigner for the provincial election.

George Gibson, CCF candidate in Vancouver-Point Grey, telephoned from the Isle of Skye, Scotland, yesterday to say he won't be able to get back to Vancouver until three days after the Sept. 12 election.

He left for a six-week tour of his native Scotland with a group from St. Andrew's and Caledonian Society after being nominated but before the election was called.

Mr. Gibson said before he left that no election would be called before October.

The CCF will continue to support its vacationing candidate anyway.

★ ★ ★

GORDON THE GREAT: Gordon Gibson, who resigned his Liberal seat in the legislature in 1955 after charging that money talked in the issuance of forest management licences, said in North Vancouver this week that money "now shrieks from every billboard and advertising device yet invented."

"Never before in the history of British Columbia have so few contributed so much to sustain so little," said the Liberal running-mate of leader Ray Perrault.

★ ★ ★

BACKWARD FORWARD: Seems as if a boy who can't go on to university has to become a delinquent to obtain the best vocational training in B.C., Victoria Progressive Conservative T. H. Cressy said yesterday.

Qualified educationists say the best trade school in the province is at Haney Correctional School, he explained.

All of which has led Mr. Cressy to the conviction that the government should have given the people more blackboards instead of blacktop.

★ ★ ★

SUBTLE DIFFERENCE: Saanich CCF candidate Pat Thomas said yesterday he was wrong in stating that Premier Bennett had predicted this would be a dirty campaign. He meant Highways Minister P. A. Gaglardi.

"Further, I did not say the government candidates were 'experts in half-truth and distortion.' For the most part they may be very sincere men. But I did suggest that the anti-CCF campaign of propaganda now appearing in TV, radio and press has some of the aforementioned 'experts' behind it or participating in it."

★ ★ ★

VOLGA BOATMAN: Saanich Communist candidate Ernie Knott will have two drawing cards at a meeting in Lake Hill Women's Institute Hall at 8 p.m. Sept. 6.

One will be Communist party chieftain in Canada, Tim Buck.

The other—"internationally-known folk singer Perry Freidman, who will sing labor election songs." Mr. Freidman, a Canadian, is studying under a five-year scholarship in East Germany.

★ ★ ★

ODDS AND ENDS: Saanich Liberal candidate **Frank Grieve** will open his campaign tonight with a meeting at 8 in Lake Hill Women's Institute Hall, when he will speak on unemployment and education—"two major problems as far as this election is concerned." . . . Victoria Liberal **Forrest L. Shaw** will be chief speaker at a Liberal rally in Oaklands School at 8 p.m. today with a talk on "The Neglect of the Social Credit Government." . . . **Ernie Knott,** Communist Party candidate in Saanich, will speak in Hampton Hall, Friday at 8 p.m. . . . **Harold Winch,** CCF member of parliament, will speak in support of Saanich CCF candidate **Pat Thomas** at a meeting in Douglas CCF Hall, today at 8 p.m. . . . **Colin Cameron,** CCF candidate for Nanaimo and former federal MP, says Highways Minister **P. A. Gaglardi** is not telling the truth in saying B.C. has the largest highway construction program in Canada. Ontario has, he says . . . And **Highways Minister Gaglardi,** speaking in Nelson, stated: "The entire province is beginning to throb under the dynamics of your government." . . . CCF leader **Robert Strachan** told a Grand Forks meeting that voters shouldn't be stampeded by a mile of blacktop into voting for a one-party state . . . Quote from Liberal leader **Ray Perrault:** "Social Credit claims it is the party which gets things done. Hitler got things done, too."

Nixon, Paar Talk Tonight

WASHINGTON (AP) — President Eisenhower Wednesday signed a bill clearing the way for joint radio-television debates between the presidential candidates of the Republican and Democratic parties. NBC immediately announced Vice-President Nixon has agreed to appear on the Jack Paar Show tonight.

Last of the Giants

Mammoth load of logs for delivery to Western Forest Industries at Jordan River is an indication that woods operations on Vancouver Island are in full swing again.—(Photo by W. H. Gold, Youbou.)

* * * * * *

Says Tree-Farm 'Midwife':

Giants Out of Date In Forest of Future

DUNCAN—The tree of the future will not be a huge brute with a thick trunk and little limbs.

Contrary to the public's belief, tree breeders are trying to get rid of the sick specimens and improve trees and not grow "uneconomically" large trees.

Denmark's midwife to tree-breeding farms, Dr. Syrach Larsen said they will be more uniform in the future with less knots and fewer old giants.

ROLE FOR GRAFTING

"They will look like the better trees we see today," he said yesterday. "They will be stronger to fight sickness. Grafting will play a very large part. Good trees from one area will be grafted to those in another area to improve the seed."

Dr. Larsen is a special guest of the provincial government and was with more than 40 geneticists who ended a three-day study of forest service work yesterday.

One advantage of this field of genetics is the fact that a family of trees can be kept alive for hundreds of years to see what is wrong with it, he said.

IMPROVE CROPS

"It is not true that we can't improve crops like farmers," said Dr. Larsen. "The fact that trees live so long is one big advantage."

Trees of the future will be bred to grow in uniform sizes for easier handling. Big trees, he said, are uneconomical to cut as well as hard to handle.

Dr. Larsen complimented B.C. foresters for their broad field of genetics studies that in a few years will be of great help to other countries.

HAVE ADVANTAGE

Dr. Alan Orr-Ewing, B.C. Forest Services' chief geneicist, said livestock breeders have an advantage in that they can see the result of their work quite quickly, while it is slower working with trees.

One of the main fields of work for geneticists is to work towards the maturing of trees earlier than at present.

Alberni Graduate Wins $400 Prize

PORT ALBERNI—The $400 university program scholarship given each year in the district by MacMillan, Bloedel and Powell River Ltd. will go this year to Ineke Den Hond, an outstanding student of Alberni District High School's 1960 graduating class.

Miss Den Hond will use the scholarship at UBC where she will study languages, in which she has a great interest. Following graduation, she intends to teach or take up some other profession in which languages will be an asset.

She is the daughter of Mr. and Mrs. Johannes C. Den Hond, 415 11th Avenue South.

Carole Anne Burtnik is winner of the general program award given annually by the firm. Daughter of Mr. and Mrs. George Burtnik, she will use the scholarship to attend an advanced school of business training in Vancouver.

Her home is at 904 River Road, Alberni.

* * *

Union Awards $500 Bursary

PORT ALBERNI — Local 1-85 IWA has announced that the local's annual $500 bursary has been awarded to John Bienkinsop, a leading member of ADHS graduating class. The presentation will be made at an assembly in the high school auditorium on Wednesday, Sept. 7.

Came to Town for Drink

Car Full of Children Saved Dad in Court

DUNCAN — John Soderman of Victoria said he had no intention of getting police angry when he came to town for a drink.

Unsuccessful, he ended in ended up in court with an order to mend his ways or the consequences could be disastrous.

Soderman pleaded guilty yesterday to a charge of going through a red light on Station Street July 31 and was fined $20.

Police said he went through stop signs, red lights and yellow lights. Previous to the driving offence he had been drinking and police told him not to drive.

While he was in a beer parlor his six children—from 12 to three years—were left in the car. They were with him when he started driving.

"You are lucky you are not up on some other charges," the magistrate told the unemployed father. "Because your car was full of kids the police were lenient with you."

Soderman was warned that the welfare authorities could be called if he did not take better care of his children.

HISTORIC POST

The first French trading post on the Rainy River near Fort Frances, Ont., was built by Jacques de Noyon in 1688.

Chinese Food!
MING'S
FREE DELIVERY
EV 4-3917

Here They Are . . . in the Best-Seller!
JOANNE WOODWARD
PAUL NEWMAN
JOHN O'HARA'S FROM THE TERRACE
Color by De Luxe
Restricted—No One Under 18 Admitted
(Student Privilege Cards Suspended)
DELIGHTFULLY COOL! AIR-CONDITIONED
ODEON
EV 3-6513
Doors 12.45
Feature 1.10, 3.45, 6.20, 9.00
Last Complete Show 8.50 p.m.

ACCLAIMED AS THE GREATEST STORY OF THE WEST EVER FILMED!
SHANE
ALAN LADD · JEAN ARTHUR · VAN HEFLIN
GEORGE STEVENS' SHANE
CO-STARRING BRANDON DE WILDE WITH JACK PALANCE
TECHNICOLOR
Showing on Our Large Screen at 1.00, 3.02 and 8.53.
AND ON THE SAME PROGRAM IN COLOR
JEANNE CRAIN · DANA ANDREWS · DAVID FARRER
"DUEL IN THE JUNGLE"
PLAZA
EV 3-6414
Showing Only at 3.11, 7.04

Driving Teacher Pinpoints Faults

Egotist Big Road Menace

DUNCAN—The most common fault of young drivers here is their disregard for others, especially when getting airborne from a dead stop.

But that is only one of a list of faults that Clare Brynjolfson, city driving teacher, found since he started work three months ago.

Faults among Cowichan drivers, young and old, were classed as.

1, Failing to look around when starting; 2, Failing to signal on leaving a parking spot; 3, failure to get into the correct lane before turning a corner.

Teen-age male drivers' faults are: 1, Speeding along main streets; 2, Getting out of the wrong side of the car when parked; 3, Being incapable of anticipating the actions of other drivers.

"But it is not all bad," said Mr. Brynjolfson. "We have some drivers here that are as good as anywhere else."

Biggest menace on the road, he believes, is the "young egotist who has never grown up, who borrows a feeling of personal power from his car.

"This unpopular showoff is the type who paints his car with loud colors, smart remarks and plasters them with stickers.

"Usually he speeds, will try anything once, boasts that drinking doesn't mar his driving ability, or brags about his speed between points.

"Admired by none, the smart-alec is likely to think he is admired by all."

Should a husband teach his wife to drive?

Not unless he has a large and flat plot of land, a deaf wife and a large insurance policy.

Driving schools can do the job better and with less wear and tear on the man or wife, said Mr. Brynjolfson.

First Report to Council

Hospital Planners 'Getting to Meat'

NORTH COWICHAN—Coun. Tony Staples said yesterday a committee planning a new hospital for Cowichan are "getting down to the meat."

Preliminary plans have been studied and recommendations for changes and additions made for more sketches "that will be gone over three or four times more."

It was the first report to North Cowichan council since the plans had been started.

The hospital is for all of Cowichan. Unofficially the cost is estimated at more than $3,000,000. It will replace King's Daughters' Hospital.

Coun. Staples said: "It will be an imposing-looking building of modern design, more satisfactory for patient care. A great deal of work is going on now, with the result that we're getting down to the meat."

The basic hospital wings are like four spokes, he said.

In a statement released yesterday by the committee, the outline is described as "cross-shaped with the advantage that all traffic is in the core.

"Main discussion (at a recent meeting) has been centred on the nursing wards located in the top floors as they set, to a degree, the pattern for the rest of the hospital.

"George Highmoor (construction chairman) said it was generally agreed that the wings were too long and would mean too much walking distance for the nurses.

"Two methods were advanced to combat this, creation of some six-bed wards, and placing toilet areas in rooms on the corridor side instead of between rooms to widen and shorten the wings.

"It was decided to ask the architects to draw double corridor designs for children's and maternity wards to have nurses' stations closer for better visual control."

Beats Scott in Extra Round

Nanaimo Shooter Wins Coast Clay Bird Title

PORT ALBERNI — Ernie Johnson of Nanaimo won the singles and the Gibson trophy in the West Coast Clay Target Championship held here Sunday under auspices of the local gun club.

He tied with Andy Scott, Duncan, with 48/50, then shot a straight 25 in the shoot-off.

B-class winner was Murray Grant with 44/50. Runner-up was Bob Hopkins, who broke 42/50.

Local shooter Bernard McLellan won in C class with 45/50 over Eddie Herd, with 44 breaks.

D class shooting wound up in a tie between Ron Sherwood and Jerry Brock, each with 42/50. Sherwood broke 23/25 to win the shoot-off.

Hank Hoffman was high man in E class singles with 35 out of 50. Bill McDonald, a first-time competitor, was runner-up with 34.

In the doubles championship, Bob Hopkins won the Wauthier trophy with a score of 43 out of 50. He registered dead in one more bird in the doubles than in the singles. Local ace Norman Young and Ernie Johnson split second place.

In the feature event, Ernie Johnson was again high gun with 48/50. Alberni's Alex Thomson was in second spot with 46.

In the junior event Larry Reynolds broke 23/25 to win over Garry Grant. Garry was the re-event favorite after his showing in the men's singles, when he broke 24/25. Elsie Stubkjaer won the silverware in the ladies' event.

In the windup of the day, Johnson won the miss-and-out event.

Variable winds and rain, plus some trap trouble, tended to lower the scores but competition was keen and the turnout was good.

Fisherman Believed Drowned

CAMPBELL RIVER — RCMP are investigating the suspected drowning of Kirk Pollack who fell overboard Tuesday as he was clearing his net of salmon on the gillnetter Renalda in Toba Inlet.

Police have not been able to recover his body.

James Plume, 46, of Vancouver was found dead aboard the seiner Eastland while docked at Quathiaski Cove.

Inquiry was held by coroner Dr. N. B. Hall, who said the man died of a heart attack.

Valley Sometimes Filled

Reeve to Check Mill Over Smog Gripes

NORTH COWICHAN—Council will take up charges that smog from the B.C. Forest Products Ltd. pulp mill at Crofton is so thick at times valleys are choked with it.

Reeve Donald Morton said yesterday at a council meeting that he will take it up with company officials.

L. F. Solly, a resident at Westholme valley, wrote that some days each summer the valley is filled with smog. His letter said it is possible to cut down on smog.

He also admitted that the pulp mill smell has been reduced "considerably."

"They (the company) have been very co-operative with us in other matters and have done a lot to lessen the smell," the reeve told council.

Divers' Visibility Cut

Murky Water Slows Pipe Job

PORT ALBERNI — Afternoon winds and dirty water have interfered with progress on the Argyle Street sewer outfall, Mayor Loran Jordon reported at council meeting.

He said that water was so thick, probably with waste from the pulp mill, that divers could scarcely see beyond their noses, making it difficult to work on the pipe-laying project.

The trench dug for the pipe had sloughed in and one section had to be redug, the mayor said.

Superintendent Len Crowshaw said that good progress had been made on Monday and that there would not be trouble with dirty water in the last 150 feet of the project.

Kart Complaints Have Subsided

PORT ALBERNI—No more complaints have been received from residents of the area adjacent to the go-kart track, Mayor Loran Jordon said at council meeting.

He reported that the drivers are having trouble keeping mufflers on the machines. "Those little things make a lot of noise, but it's an industrial zone and they probably don't make any more noise than a planer mill would," he said.

PREMIUM CAR?
MORRISON
CHEVROLET - OLDSMOBILE
Tates at Quadra

TONIGHT!
Sparkling and Full of Irish Fun
'DARBY O'GILL'
Darby O'Gill, of course, is different — it has a touch of Blarney, a bit of romance and a heap of laughter and music. Shure and it's a darlin' picture. Stars Albert Sharpe, Janet Munro and some leprechauns.
With this film we have that wonderfully well-known and wanted featurette "Donald in Mathematic Land."
Family Fun All the Way
Doors 6.30
Complete Shows 6.45 and 8.51
Feature 7.32 and 9.38
OAK BAY

TONIGHT
"IT STARTED WITH A KISS"
Topnotch comedy filmed in Spain in color, starring DEBBIE REYNOLDS and GLENN FORD.
PLUS CARTOON and SHORT
Adult Entertainment
Complete Programs 6.50 and 9.00
Feature 7.15 and 9.25
FOX
HILLSIDE AND QUADRA

GEM THEATRE SIDNEY
Color and CinemaScope
"AROUND THE WORLD IN 80 DAYS"
David Niven - Shirley MacLaine
One Show Only—Tonight at 7.45

ACCLAIMED BY EVERYONE EVERYWHERE
Walt Disney's Greatest Motion Picture Entertainment!
Pollyanna
HAYLEY MILLS
WYMAN · EGAN · MALDEN · OLSON · MENJOU
CRISP · MOORHEAD · CORCORAN
Doors 12.30
Feature at 1.00 - 3.45 6.25 - 9.10
CAPITOL
MYSTERIES OF THE DEEP
ALL CHILDREN 35c ALL DAY

HELD OVER 2nd Thrilling Week!
SPECIAL NOTE!
Due to a political meeting at the theatre there will be no performance of "Psycho" on Friday.
No one...BUT NO ONE...will be admitted to the theatre after the start of each performance of PSYCHO.
*
ALFRED HITCHCOCK'S PSYCHO
The master suspense-showman creates something new—and altogether different—in screen excitement!!!
PRICES
Adults 60c till 2 p.m., 75c 2 to 5, $1 after 5 p.m.; Students 50c till 2 p.m., 60c 2 to 5, 75c after 5 p.m.; Children 25c all day
ANTHONY PERKINS · VERA MILES · JOHN GAVIN
MARTIN BALSAM · JOHN McINTIRE
JANET LEIGH as MARION CRANE
Directed by ALFRED HITCHCOCK A PARAMOUNT RELEASE
* This is to help you enjoy PSYCHO more. By the way, after you see the picture, please don't give away the ending. It's the only one we have.
SHOW STARTS AT 1.15 - 3.45 - 6.10 - 8.40
NOW SHOWING
Royal

Tillicum OUTDOOR
CORNER TILLICUM and BURNSIDE — EV 2-7531
Gates Open 7.45 — Show Starts at Dusk
Some secret ingredient!
To begin with we had, A star-bright cast. A colorful, untrodden locale. But after we'd filmed it all, we also found we had some secret ingredient (Luck? Magic? Skill?) that merged all the others into a magnificent motion picture that is as BIG as it is bright. In fact—
It's bigger than all of us!
COLUMBIA PICTURES presents
DORIS DAY · JACK LEMMON · ERNIE KOVACS
IT HAPPENED TO JANE
GUEST STARS
PLUS
Paramount Pictures Presents THE Jayhawkers
JEFF CHANDLER
FESS PARKER · NICOLE MAUREY
PANAMA & FRANK · HENRY SILVA
TECHNICOLOR

Telephone—EV 3-4111
11.30 p.m. to 8 a.m.
Editorial EV 3-4509 or EV 3-8309
Circulation . . . . EV 3-0725
Sports . . . . . EV 3-7000

The Daily Colonist.

Vancouver Island's Leading Newspaper Since 1858

Forecast: Cloudy, Sunny Periods
(Details on Page 2)

No. 218—102nd YEAR | VICTORIA, BRITISH COLUMBIA, THURSDAY, AUGUST 25, 1960 | ***** | 10 CENTS DAILY 14 CENTS SUNDAY | 32 PAGES

CANADIANS AWAIT AIRLIFT AS JUNGLE FEUD RAGES

Chips Down Ike, Nixon Warn Cuba

By United Press International

The three top United States officials warned Cuban Premier Fidel Castro Wednesday that the nation would use all the means at its command to keep him from spreading Communism in the Western Hemisphere.

President Eisenhower declared that if "the chips are finally down" the U.S. will be free to invoke the Monroe Doctrine or take other independent action to prevent Communist domination of Latin America.

Vice-President Nixon, the Republican presidential candidate, said the U.S. could topple Castro's revolutionary government "any time" it desired with military and economic might.

Secretary of State Christian Herter called on other nations in the hemisphere to condemn Red intervention in Cuba and rebuke Cubans for tolerating such intervention.

In Havana, Premier Castro kept up his steady barrage of attacks on the United States. This time, in a vitriolic two-hour speech, he branded the U.S. as "an enemy of humanity." He added to this insult his official blessing to a Communist - dominated women's organization.

The U.S. Senate backed up the words of the nation's leaders by passing legislation allowing the president to cut off aid to any nation sending arms to Castro's forces.

WASHINGTON (AP)—Downfall of the 30-year role of Dominican dictator Rafael Trujillo was predicted Wednesday by Douglas Dillon, acting secretary of state. The United States joined other hemisphere nations in plans aimed at isolating the strong man and driving him from power.

The plans were drawn up by the Organization of American States, now meeting in San Jose, Costa Rica. Canada is not a member of the OAS and there was no indication of whether Canada would support the OAS call.

Dillon called Trujillo a tyrant, torturer and murderer.

SAN JOSE (Reuters)—Foreign Minister Miguel Moreno of Panama Wednesday night called on Western Hemisphere countries to condemn any and all Soviet efforts to meddle in the hemisphere.

Jail Seeks More Files

OLYMPIA, Wash. (AP)—The state penitentiary has ordered another supply of files, chisels, drills and other tools.

Lawrence Delmore, state supervisor of adult correction, said many of the tools are worn out in the industrial shops but a lot of others "just disappear."

Sub Threat Rated High In Pacific

PEARL HARBOR (UPI) — The retiring commander in chief of the Pacific fleet Wednesday warned that another Pearl Harbor is always possible and said that the greatest threat to peace in the Pacific is the Communist submarine fleet.

Adm. Herbert G. Hopwood said, however, that the chances of preventing another sneak attack are much better than they were on Dec. 7, 1941, and that he is satisfied that everything possible is being done to protect the United States against such an attack.

The admiral retires on Aug. 31 after 44 years of service and is being replaced by Adm. John H. Sides.

Hopwood told his last press conference that he was "very proud" of the Pacific fleet which, he said, is eternally alert to Communist aggression in the Pacific.

"We are all very happy" the admiral said, "at the progress being made by our allies in the western Pacific."

Face-Lifting for Fall

Spruce up and clean up operations are underway at Victoria University in preparation for the opening early next month. Here workmen are scraping loose mortar from the clock tower prior to applying a new finish coat.—(Robin Clarke photo.)

Polaris First Again

LOS ANGELES (AP) — A Polaris missile was ignited under water for the first time Wednesday after being launched from a tube on the ocean floor.

Orsova Faces Strike

VANCOUVER (CP) — Members of the crew of the 29,000-ton Orient liner Orsova decided Wednesday to hold a strike vote enroute to Honolulu after a local official of the Seafarers' International Union urged them to join a world-wide wildcat strike of British seamen. (See also Page 6.)

Rod Heinekey, port agent here for the SIU, a North American union, had called on the men to stage a 24-hour walkout here in sympathy with striking seamen in Britain.

He said his union had no interest in the strike, but wished to present the case for the British strikers.

Bus Plunge Wipes Out 51 Students

SAO PAULO, Brazil (AP)—Fifty-one students, 15 to 20 years old, were reported killed Wednesday when their bus plunged from a bridge into the Turvo River, 350 miles west of Sao Paulo.

Judge Evens Score

TRENTON, N.J. (AP) — A magistrate told a lawyer Wednesday to spend more time in his office and less on the golf course.

When lawyer Maurice Ross complained that a client was kept in jail overnight and he wasn't notified, Magistrate Michael Travers said he should stay in his office "instead of attempting to show your prowess on the golf course."

It turned out the lawyer had beaten the judge at golf Tuesday.

Train Skids Before Jump

INDIANA HARBOR, Ind. (UPI)—An 11-car New York Central passenger train speeding at 80 miles per hour with 130 passengers aboard jumped the tracks Wednesday and at least 20 persons were injured.

The Cleveland - to - Chicago train skidded half a mile, tearing up the tracks, before coming to a halt. Four of the passenger cars ended up at a tilt.

Cause of the derailment was not known. Two diesels and seven cars were derailed, leaving four cars still on the tracks.

COMMISSIONER C. W. HARVISON
. . . 'resentment to law'

★ ★ ★

Police Fight Brutal Boom

By TERRY HAMMOND

The Canadian crime rate is increasing seriously and crimes of violence are mounting faster than any other, Canada's top Mountie told The Daily Colonist last night.

Commissioner C. W. Harvison, here on a regular inspection, said he and the heads of other national police forces the world over have noted a high rate of increase of "vicious-type crimes, like hold-ups and beatings," but that the cause has not been pinned down. (See also Page 17).

'NO IDEA'

"We have no idea why these crimes are occurring in greater frequency, no idea at all."

The commissioner, who was in command of the RCMP's E Division with headquarters in Victoria until 17 months ago when he moved to Ottawa and became chief of the entire force, said the general acceptance of law seems to be diminishing.

FINDS RESENTMENT

"There seems to be almost a resentment to obey the law," he added.

To make matters more difficult for the police, he pointed out, organized crime is resorting more and more to the use of modern rapid transport and instant communications in perpetrating its deeds.

FIRE WITH FIRE

In order to combat the crime increase, said the commissioner, police forces must make greater use of the same methods and act in more frequent consultation with foreign police forces — and with Interpol.

He said that Canada's narcotics problem is not increasing in seriousness at any perceptible rate and said its importance as a social problem affecting less than 4,000 Canadians, and as an element of crime, "has been overplayed."

SCAPEGOATS

Drug addicts, he stated, are held responsible for many crimes which they did not commit.

He said he believed that Canadian highway tolls justify the strictest enforcement of driving laws and endorsed the use of ghost cars and fully-concealed radar traps in order to catch offenders.

CRICKET OUT

Catching speeders, he said, "used to be considered a sort of game of cricket—but it is no longer a game of cricket."

He recalled that during the period he commanded the RCMP's E Division, which covers all of B.C., rigid enforcement of traffic laws successfully checked a mounting toll of highway accidents.

Asked if the successful use of women policemen in Toronto, Ottawa and Vancouver might result in scarlet-tunicked lady "Mounties," he said no such move was under consideration.

"Don't you get me in trouble with the ladies, now," he admonished a reporter.

"It is just that there is no need for policewomen on the national scene at the present time."

Standby Move Set in Congo

LEOPOLDVILLE (CP)—Canadian members of the United Nations force in the Congo may be in danger as a result of a movement of Congolese troops into Kasai province where bloody tribal fighting parallels the growth of a secessionist movement.

Main concern of Canadian army officers, said a high Canadian source here, is how to get the con-combatant Canadian signalmen out of danger in the event of trouble in any of their out-of-the-way stations.

The Congolese troops streaming into Kasai are loyal to Premier Patrice Lumumba, who has vowed to keep the Congo intact, and there was speculation that the operation in Kasai, east of Leopoldville province, may presage an invasion of rebellious Katanga province, farther east.

TROOPS AIRLIFTED

More than 600 Congolese troops have been reported airlifted into Kasai since the operation began Tuesday night.

The Canadian officers feel Lumumba's soldiers are unreliable, could not be controlled by their officers in the event of trouble, and should be disarmed and trained from scratch.

AWAIT PLANES

Canadian officials are said to be looking forward to the arrival of four Canadian Caribou planes which would be available for any rescue of Canadian signalmen, who are being posted in small detachments at regional UN force command posts.

Advance parties of Canadians already are in Coquilhatville, Luluabourg, Stanleyville and Elisabethville.

CHARGES DENIED

Meanwhile, the UN force's eastern command in Elisabethville declared Wednesday night that it "emphatically denies the charges of improper conduct" made against Mali troops serving under the UN in the Katanga town of Albertville.

Premier Moise Tshombe of Katanga has claimed that Mali troops mutinied and "collaborated with local troublemakers" during Tuesday's demonstrations.

TUNISIANS KILLED

Tunisian troops of the UN force are nominally in charge of restoring order in Kasai. The UN announced two weeks ago that the Tunisians had suffered a half-dozen casualties — two dead and four wounded — under attack by tribesmen.

SECESSIONIST

Lumumba is acutely concerned over the secessionist campaign of Albert Kalondji, a one-time nationalist associate. Kalondji, wooing the Balubas, proposes to make a separate territory of the diamond-mine area of Kasai and link it with copper-rich Katanga.

LEOPOLDVILLE (Reuters)—The 574-man Mali contingent of the United Nations' Congo force will remain in this country, UN officials said yesterday.

The Mali force had asked to be withdrawn and sent home after the weekend breakup of the Mali Federation.

OTTAWA (CP) — Canada will participate in a 15-nation advisory committee on the United Nations operation in the Congo, Prime Minister Diefenbaker announced yesterday.

Error, Winds Ruin Jump; 37 Injured

FT. BRAGG, N.C. (UPI) — Military officials Wednesday blamed turbulent winds and a navigational error for causing 37 paratroopers taking part in a massive jump to receive injuries from falling into wooded areas.

Eighteen paratroopers were taken to hospital as a result of being blown into trees during the mock combat exercise.

A C-119 troop carrier from which most of the injured jumped flew off course because of a navigational error. Only 20 of the 320 men in eight troop carriers actually landed in the drop zone.

Jet Plane Stick-in-Mud

VANCOUVER (CP) — A CPA jet-prop Britannia was stuck in the mud at International airport Wednesday when a wheel went off the runway. It was expected to be freed later in the day.

Public to Help Pay Rail Wage Hike?

OTTAWA (CP)—A wage boost of about $35,000,000 a year for 118,000 Canadian railway workers was proposed Wednesday by a federal conciliation board that openly hinted the public purse should bear part of the extra wage bill.

Mr. Justice J. V. Milvain of Calgary and David Lewis, national CCF president nominated by the 15 "non-op" unions, recommended a three-phase increase of about 14 cents an hour over a two-year contract.

If extended to all workers, the wage bill for the CPR and CNR would be about $51,000,000. They are almost certain to reject it.

Union spokesman Frank Hall indicated a favorable reaction—even though 14 cents is only about half what the non-operating workers wanted.

Increases would be two cents retroactive to Jan. 1, five cents on Sept. 1, and four-per-cent next May 1, making the average hourly earnings $1.91 by next May.

Montreal lawyer Philip Vineberg, railway nominee, opposed any pay increase but supported the board in rejecting a railway bid for a 10-cent charge on handling check-off of union dues.

Both reports felt payment of the wage boost must be linked with some form of government aid or a thaw in the current freight-rate freeze.

Polio Kills 59 in Japan

TOKYO (Reuters) — Welfare ministry officials said Wednesday an outbreak of poliomyelitis in Hokkaido, northern Japan, has taken 59 lives since it began in June. Eight hundred cases—mostly in children under five—have been recorded.

Bennett Heckler Promised Job

PRINCE GEORGE (CP) — Premier Bennett promised to do his best Wednesday night to get an unemployed man a job.

The unidentified young man, sitting in the front row at the premier's campaign meeting, jumped up at question time and asked: "What are you going to do about unemployment in this town?"

The premier said his first thought was to help the poor and to create jobs.

No other government had let as many contracts on a per capita value basis. No stone had been left unturned. But tight money was a hindrance and so was criticism of government development plans.

"Will you get me a job?" the young man persisted.

"Yes, give us your name and we'll do our best to get you a job," said Mr. Bennett. (See also Page 31.)

50 Survive Plane Crash

SYDNEY, Australia (UPI) —A Qantas airliner with 50 persons aboard crashed on takeoff last night at Port Louis, Mauritius, but there were no fatalities.

Church Smears Worst in U.S. History

NEW YORK (AP) — Evidence was reported piling up Wednesday that circulation of religious smear material in the current campaign may exceed that of any presidential contest in the U.S. (See also Page 2.)

"The circulation of rabidly anti-Catholic material already is many times greater than we've ever seen it," said Bruce L. Felknor, executive director of the fair campaign practices committee.

"We think at this point there is a substantial danger that the campaign in 1960 will be dirtier than it was in 1928."

That was when Democrat Al Smith, a Roman Catholic, was defeated by Republican Herbert Hoover, a Quaker. Again this year, a Roman Catholic Democrat, John Kennedy, is running against a Quaker, Republican Richard Nixon.

If Weather Right

Hydrofoil Ferry Flying To Bellingham Today

ASTORIA, Ore. (AP)—The hydrofoil Flying Fish, here for the last few days for repairs, will leave for Bellingham, Wash., today, if the weather is favorable, said one of the boat's officers Wednesday.

The officer said he expected it would take about 15 hours for the Flying Fish to skim along the coast and across Puget Sound to Bellingham.

The hydrofoil will be used as a ferry across Puget Sound in the near future. Victoria is included in its ports of call.